GUERNSEY

BREEDERS' JOURNAL

Dinsmore Farm

B
Eugene B. Power
University Microfilms
313 N. First Street
Ann Arbor, Michigan

GOLDEN GUERNSEY

July 1, 1956

T. B. Accredited A 2027 Vaccinated

- FOREMOST GUERNSEYS -

Foremost Footprint

Foremost in Name and Breeding Fame

CONGRATULATIONS
ROLLING ACRES AND ROSEWOOD FARMS
ON YOUR DEVELOPMENT OF THE GREAT
SON OF QUANTITY AND FOOTPRINT

Langwater Foremost

FOREMOST QUANTITY'S ROYAL

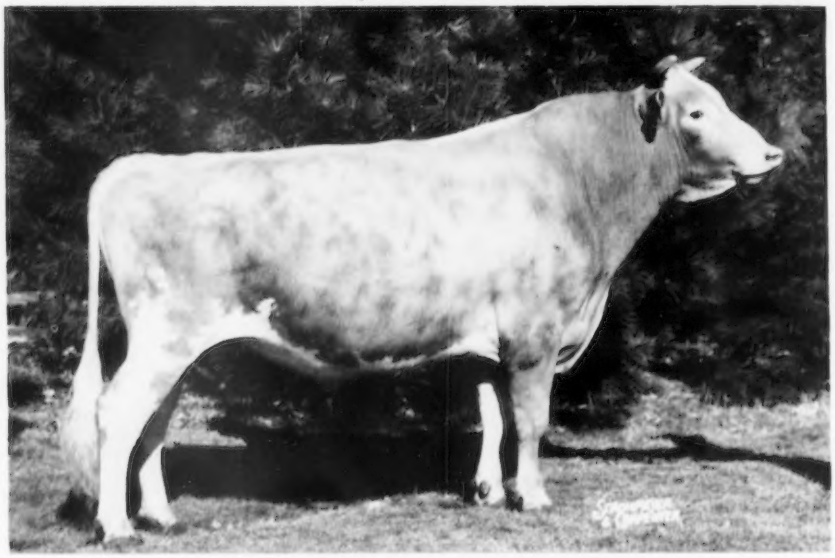

Owned by Rolling Acres and Rosewood Farms
Purchased at 26th Guernsey Sale, 1951

HIS FIRST 6 DAUGHTERS TO COMPLETE TEST ALL AS JR. 2-YEAR-OLDS, 305—2x, AVERAGE 12407 LBS. MILK, 551 LBS. FAT, M. E.

HIS FULL SISTER

FOREMOST FOOTPRINT'S QUANTITY, VG
Sold for $12,000, 1949, resold for $13,000, 1953.
17944—794—Sr3—365—3x
20983—956—6yrs—365—3x
2 AR daughters, both over 700 lbs. fat.

HIS DAM

FOREMOST QUANTITY, E '55
18288—874—Sr4—365—3x
19067—842—6yrs—365—3x
8 rec. av. 17236—786
Winner of Otto Liebers Trophy, 1953.
Still producing at nearly 17 years.

WE OFFER MALES AND FEMALES OF THIS BREEDING

ROYAL'S full brother, Foremost Quantity's Superb, is now in service at Western Pennsylvania Artificial Breeding Association. We are using semen from him and have 3 of his sons for sale out of good cows and cow familes.

FOREMOST GUERNSEYS

Department of Dairy Husbandry, University of Missouri, Columbia, Missouri — Telephone: GIbson 3-7290

Farm located on Highway 40, eight miles west of Columbia.
Address correspondence to Foremost Farm, R. R. 3, Columbia, Missouri.
Telephones—Farm Office: GIbson 2-6276, Supt's. Residence: GIbson 2-5251

LAURENCE R. RAINEY, Superintendent A. C. RAGSDALE, Dept. Chairman BRYAN LAIL, Herdsman

LANGWATER FARM

presents

One of our younger matrons —

LANGWATER BRIDESMAID

12707—724—Jr2—3x, 18789—1007—Sr3—3x (pending)
Bred for calving requirements.
Weighed approximately 1300 lbs. at completion of test.
She represents 8 generations of Langwater breeding.
Sire: **Langwater Acme** — Dam: **Langwater Maid of Honor**

BRIDESMAID lines up very closely with our present herd sires. She is a double granddaughter of Langwater Valencian.

LANGWATER ACME, a son of Langwater Petite, 16991—*1027—Jr4C—3x (National Champion when made), is a full brother to Langwater Dainty, the dam of Langwater Select, our junior herd sire.

Her dam, LANGWATER MAID OF HONOR, stems from the Foremost Labelle family; she the dam of Langwater Supreme. We are showing Bridesmaid's consistent production, and she was producing nearly 2½ lbs. fat per day at completion of test.

MILK	FAT
698.0	34.97
1787.2	101.51
1811.6	97.10
1668.6	81.26
1655.7	81.63
1663.7	81.85
1603.2	82.73
1589.3	84.39
1498.9	93.98
1342.2	78.92
1404.7	77.40
1381.2	74.58
685.0	36.99
18789	1007

It is interesting to note that her paternal sister, Langwater Dot, for the corresponding period on test at the same age, has milked up to 74 lbs. and produced in 102 days, 6355 lbs. milk and 307 lbs. fat.

Federal Accredited No. 78201 — Mass. Abortion Free No. 116

LANGWATER FARM

North Easton, Massachusetts

JOHN S. AMES, Owner — JOSEPH NAGLE, Herdsman — F. C. SHAW, Manager

A Son Of Our Proven Sire RUPERT Is Now In Heavy Service

Guernsdel Prince Godfrey

Born January 8, 1952

He has 20 very promising young daughters in the herd.

His Sire

CROASDAILE'S PRINCE RUPERT

41 AR daughters, 2 over 800, 6 over 700, 9 over 600 lbs. fat.

S: **Quail Roost Crown Prince, AR**

D: **Croasdaile's Ruby**

14315—675—A, 17016—802—AA

His Dam

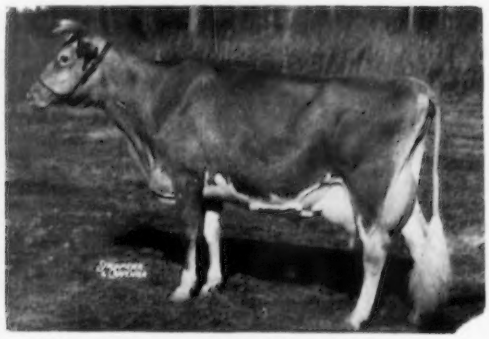

CHILBROOK'S BABY GIRL

18163—838—9yrs—365C—3x

3 AR daughters include

Chilbrook's Baby Girl's Fancy, VG '55

11847—651—5yrs—365C—3x

13001—729—7yrs—365C—3x

His Half-Sister

RUPERT'S KATHERINE

11126—599—Sr4—365C—3x

12371—657—6yrs—365C—3x

His Half-Sister

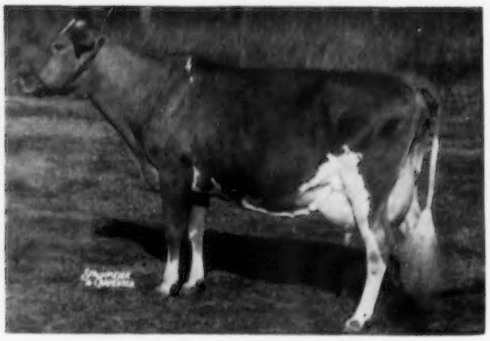

WILLIAMSDAILE'S RUPERT'S FAITH, VG '55

16445—763—7yrs—365C—3x

18072—865—6yrs—365C—3x

AND WE ARE STILL BREEDING PART OF OUR HERD ARTIFICIALLY TO BOURNEDALE MAXIM'S DUKE, AR, NOW AT LAUXMONT FARMS.

GODFREY And DUKE Sons For Sale Out Of Our Best Cows

Federal Accredited Herd No. 1850 — State Bang's Free No. 178

GUERNSDEL FARM **University, North Carolina**

DR. H. C. CARR, Owner — Telephone Durham, N. C. 80922 — B. F. SPENCER, Manager

Mail address: R. 2, Chapel Hill, North Carolina

Buy with confidence

ADVERTISERS' INDEX

Adohr Farms—Calif. 454
Alchrist Farm—Minn. 620
Alfalfa Farm—Mass. N. E. 77
Almo Farms—N. H. N. E. 38
Amber Acres—Ill. 488
American Dairy Assn.—Ill. 485
Anchor Serum Co.—Ind. 484
Appleton Farms—Mass. N. E. 59
Ararat Farm—Vt. N. E. 52
Argilla Farm—Mass. N. E. 63
Ashton-Keynes Farm—R. I. N. E. 47
Auerfarm—Conn. N. E. 21

Babson Bros. Co.—Ill. 484
Bacon, Roger D.—Mass. 487
Bain Ridge Farm—N. H. N. E. 33
Bedlam Farm—Conn. N. E. 22
Big Springs Farm—Ind. 490
Black Hole Hollow Farm—Vt. N. E. 48, 49
Bliss Farm—Vt. N. E. 55
Bluff View Farm—Texas 451
Boulder Knoll Farm—Conn. N. E. 18
Box 18 488
Brandtjen Farms—Minn. 621
Brantview Farm—Mass. N. E. 67
Bren Bern Farm—Conn. N. E. 17
Brigeen Farms—Maine N. E. 30
Broad Hill Farm—Conn. N. E. 14
Burgess Farm—Vt. N. E. 47
Burlingame, Field, Pierce & Browne, Inc.—N. Y. 486

Cedar Lane Farm—Mass. N. E. 63
Central States Sales Co.—Texas 484
Charlescote Farm—Mass. N. E. 60, 61
Charmel Farm—Pa. 494, 495
Chedco Farm—Mass. N. E. 82, 83
Chukluck Farm—Wash. 447
Clearview Farm—Maine N. E. 26, 27
Coarsey Sales Service—Ga. 630
Coldsprings Farm—Pa. 634
Cole Farm—Maine N. E. 28
Conn. A. B. A., Inc.—Conn. N. E. 11
Corona Farm—Mass. N. E. 63
Corundel View Farm—Maine N. E. 24

Deep Lake Farm—Conn. 484, N. E. 12, 13, IV. Cover
Deershorn Farm—Mass. N. E. 63
Dreamwold Farm—Vt. N. E. 52
Dunn, Harwood & Crabtree—N. Y. & Mass. 496
Dunn's Tour—N. Y. & Mass. 629, N. E. 69

Edgevan Farm—N. H. N. E. 40
Edgewood Farm—Mass. N. E. 73
Elmcrest Farm—Maine N. E. 29
Elmhaven Farm—Mass. N. E. 72
Elm Hill Farm—Maine N. E. 25
Endean Farm—Mass. N. E. 79
Esten Farm—Vt. N. E. 47

Fair Field Farm—Vt. N. E. 50
Faitoolin Farm—R. I. N. E. 41
Fairlawn Farms—Mass. N. E. 64, 65
Falcon's Flight Farms—Conn. N. E. 14
Fenn Hill Farm—Conn. N. E. 24
Flower Farm—Conn. N. E. 21
Flying Horse Farm—Mass. N. E. 86–88, III. Cover
Foremost Guernseys—Mo. II. Cover
Franchester Farms—Ohio 489
Frogbrook Farm—Mass. N. E. 59
Frozen Genes, Inc.—Conn. N. E. 20
Fuller Farms—Ind. 453

Garey Cattle Sales—Pa. 623
Gayvil Farm—Mass. N. E. 74
Golden Arrow Farms—Ind. 485
Golden Harvest Farm—Conn. N. E. II. Cover, 1
Gossholme Farms—Vt. N. E. 50
Graham Breeding School—Mo. 486
Grandin Milling Co.—N. Y. N. E. 78
Granger Sales Co.—Conn. 488
Grassland Farm—Conn. N. E. 22
Great Elm Farm, Inc.—N. H. N. E. 34, 35
Green Hill Farm—Mass. N. E. 59
Greenlaw Farm—Maine N. E. 30
Green Meads Farm—Mass. N. E. 80, 81
Guernsdel Farm—N. C. 442
Guernsey Dell Farm—Mass. N. E. 79
Gunstock Hill Farm—N. H. N. E. 32
Gwyn Careg Farm—Conn. N. E. 19

Hall Farm—Vt. N. E. 58
Hammersmith Farm—R. I. N. E. 43
Hardman Guernsey Farm—Texas 632
Hathor Farm—Mass. N. E. 74
High Hollow Farm—Vt. N. E. 51
Hilldale Farm—Minn. 620
Hollow Hill Farm—N. J. 491
Hood Farm—N. H. N. E. 39
Horse Shoe Falls Farm—R. I. N. E. 42
Housatonic Farms, Inc.—Conn. N. E. 24

Ideal Guernsey Farms—N. J. 444
Illinois State Fair—Ill. 486
Indian Boulder Farm—Mass. N. E. 69

Kenwood Farm—Vt. N. E. 50
Kimberton Farms—Pa. 632
Kingendale Guernsey Farm—Ind. 490
Kitchener Farm—Mass. N. E. 84

Laacke Co., R.—Wis. 485
Lake View Farm—Maine N. E. 28
Lakewood Farm—Ill. 631
Lanandy Farm—Conn. N. E. 21
Langwater Farm—Mass. 441, N. E. 75
Larch Farm—Mass. N. E. 66
Lauxmont Farm—Pa. 491
Long Acres Farm—Maine N. E. 28
LushAcres—Mass. N. E. 71
Lynbrook Farm—Mass. N. E. 59

Mac-Ra Co.—Calif. 485
Maine Breeding Cooperative—Maine N. E. 31
Mainstone Farm—Mass. N. E. 76
Maple Lawn Farms, Inc.—R. I. N. E. 44
Maple Leaf Farm—Minn. 620
Maplewood Farm—Vt. N. E. 52
Martin Laboratories—Pa. 485
Massachusetts Selective Breeding Assn.—Mass. N. E. 62
Maywood Farm—Pa. 625
McCord, Tom—Ala. 487
McDonald Farms—N. Y. 624
Meadow-Gold Farm—Mich. 629
Meadow Lodge Farms—Okla. 627
Merryman Company, The—Md. 492, 493, IV. Cover
Middletown Farm—Vt. N. E. 55
Millay Homestead—Maine N. E. 30
Minnesota Guernseys—Minn. 620
Mistydale Farm—N. H. N. E. 40
Mt. Ararat Farms—Md. 619
Mulberry Hill Farm—Md. 487

New Hampshire-Vermont Breeding Assn.—N. H. N. E. 37
North Farm—R. I. N. E. 45
Nyala Farm—Conn. N. E. 10

Oakholm Farm—Mass. N. E. 59
Oaklands Farm—Maine N. E. 25
Oldfields—Mass. N. E. 74
Old Town Farm—N. H. N. E. 40
Over-Lea Farm—Conn. N. E. 24

Pate Sales Co.—N. J. 628
Pennsylvania G. B. A.—Pa. 626
Pineholm Farm—Conn. N. E. 18
Pine Knoll Farm—Minn. 620
Priory Farm—R. I. N. E. 41

Rexden Farm—Vt. N. E. 51
Riverdale Farm—Conn. N. E. 18
Rosegill Farm—Va. 629
Roundabout Farm—Maine N. E. 28
Runnymede Farm—N. H. N. E. 36

Saddleback Farm—Vt. N. E. 53
Salter Farm—Conn. N. E. 16
Saracen Farm—Mass. N. E. 85
Seath & Shultz—N. H. N. E. 40
Shad Blow Farm—Conn. N. E. 15
Sheldegren Farm—Mass. N. E. 73
Sky Acres—Vt. N. E. 51
Starlake Farm—Vt. N. E. 54
Strohmeyer & Carpenter—N. Y. 487

Tamworth Farm—Maine N. E. 32
Tarbell Guernsey Farm—N. Y. 633
Transcript Printing Co.—N. H. 488
Tryon Farm—Conn. N. E. 23
Twin Valley Farm—Mass. N. E. 69
Twoecho Farm—Maine N. E. 32

Upland Farm—Maine N. E. 32

Vallemar Farm—Vt. N. E. 56, 57
Valley Oaks Farm—Calif. 622
Vary, E. E.—Ill. 484

Weston Mfg. & Supply Co.—Colo. 485
Wethersfield Farm—Mass. N. E. 70
Wetmore, Fred C.—Ohio 487
Wheeler Farm—R. I. N. E. 46
Winona Farm—N. H. N. E. 40
Wolfpen Farm—Mass. N. E. 68
Wyno Farms—Pa. III. Cover

Chat . . .

A. S. MISTER, Midview Farm, Richmond, Va., has been confined to bed for over three months with a severe case of the "Flu" and a heart condition. He is now able to be up and around part of the time and hopes to soon be active around the farm.

MRS. FLOYD "PEG" GREENBURG, Jackson, Mich., was recently confined to the hospital for several days with pneumonia. Her many Guernsey friends will be pleased to know that she is now at home and coming along fine.

GORDON GRAY, Brookberry Farms, Winston-Salem, N. C., and Mrs. Nancy Maguire Beebe were married in Washington, D. C., on June 12.

MRS. HOWARD H. COLBY, Colby Dale Farm, Romeo, Mich., entered Grace Hospital, Detroit, early in June. Sincere wishes for a speedy convalescence are extended by the Guernsey fraternity.

The new president of the Michigan DHIA, elected at their recent meeting, is Guernsey breeder HAROLD SHOOK, Maylee Manor, Quincy, Branch County, Michigan.

Entered as Second Class Matter, December 15, 1909, at the Post Office, Peterborough, New Hampshire, under act of March 3, 1879. Acceptance for mailing special rate of postage provided in section 1113, Act of October 3, 1917, Authorized August 9, 1918.

Ideal Guernsey Farms

GOLDEN GUERNSEY

BUILDING ★ FOR ★ A ★ CENTURY

"THE WORLD'S LARGEST HERD OF PURE BRED GUERNSEYS"

NO BUSINESS TRANSACTED ON SUNDAY

THE TWO GREATEST SIRES OF THE BREED

ANY WAY YOU ANALYZE THEM

DUKE

IDEAL'S LETTIE'S DUKE

99 AR daughters, 1 over 1300, 4 over 1100, 11 over 1000,
25 over 900, 50 over 800, 75 over 700, 89 over 600, 94 over 500 lbs. fat.

92 daughters, 181 records average 11695 lbs. M., 598 lbs. F., M.E.—305—2x.

BEACON

IDEAL'S BEACON

132 AR daughters, 1 over 1200, 4 over 1100, 9 over 1000, 14 over 900,
38 over 800, 85 over 700, 114 over 600, 125 over 500 lbs. fat.

118 daughters, 192 records average 12165 lbs. M., 583 lbs. F., M.E.—305—2x

THE TWO HIGHEST SIRES SUMMARIZED TO DATE

SONS OF DUKE AND BEACON COULD HELP YOUR HERD

FEMALES OF ALL AGES FOR SALE

"IT'S ALL IN THE RECORDS"

JACOB TANIS & SONS, Proprietors
JOHN TANIS, D. V. M.
WILLIAM AULD, Herdsman

IDEAL GUERNSEY FARMS

Augusta - Sussex County - New Jersey

The American Guernsey Cattle Club

OFFICERS AND EXECUTIVE COMMITTEE

R. H. McMurtrie, Huntingburg, Ind., President '60.
Lloyd B. Wescott, R. 3, Clinton, N. J., Vice-President '58.
Kent B. Hayes, Oklahoma City, Okla., 2nd Vice-President '58.
Karl B. Musser, Executive Director-Treasurer.
Robert D. Stewart, Secretary-Asst. Treasurer.
Kenneth A. Brighton, Attorney.
Merritt H. Adamson, Jr., Camarillo, Calif., '57.
Alvin C. Bush, R. D. 2, Muncy, Pa. '60.
W. W. Fitzpatrick, Quail Roost Farms, Rougemont, N. C., '57.
Delbert H. Kingston, Cary, Ill., '57.
Otto H. Liebers, Lincoln, Nebr. '59.
John Lyman, Middlefield, Conn. '61.
J. M. McDonald, Cortland, N. Y. '60.
Gavin W. McKerrow, Pewaukee, Wis. '61.
Kenneth C. Price, Port Orchard, Wash. '59.
G. B. Walker, Stoneville, Miss. '59.
John D. Worthington, Bel Air, Md. '61.
Howard J. Ziegler, Clyde, Ohio. '58.
(Year indicates Committee term expiration.)

ADMINISTRATION

Karl B. Musser, Executive Director-Treasurer.
Robert D. Stewart, Secretary-Asst. Treasurer.
C. M. Cummings, Office Manager.

COMPTROLLER

F. Russell Abbott.
Charles T. Heater, Asst.

HERD REGISTER

Irving E. Nichols, Director.

PURCHASES AND PRODUCTION

Elmer H. Shattuck, Director.
Leonard E. Cashion, Asst.-Production.

PERFORMANCE

Official Testing, Classification, Pedigrees and Performances Register.
Clarence W. Greenie, Director.
S. W. Kereazis, Asst.
George N. Eastman, Asst.

GUERNSEY BREEDERS' JOURNAL

Richard G. Price, Managing Editor-Advertising.
John W. Atwood, Asst. Editorial-Advertising.
Arlene M. Delaney, Asst. Editorial.
John R. Wheeler, Asst. Advertising.

PROMOTION

Ray L. West, Director.
Harold W. Adams, Asst.

EXTENSION

George B. Collins, West Main St., Lebanon, Tenn. Territory: Alabama, Kentucky, Louisiana, Mississippi and Tennessee.
George W. Chambers, 202 ½ North Cedar St., Owatonna, Minn. Territory: Iowa, Minnesota, Nebraska, North Dakota, South Dakota and Wisconsin.
M. L. Dawdy, 314 Robertson Bldg., 4th and Main St., Lafayette, Ind. Territory: Illinois, Indiana, Michigan and Ohio.
A. Wendell Fuhriman, Room 12, Thatcher Bldg., Logan, Utah. Territory: Arizona, California, Colorado, New Mexico, Nevada and Utah.
C. J. Jacobs, 103 Lanier Bldg., West Point, Ga. Territory: Florida, Georgia, North Carolina and South Carolina.
A. M. MacKay, 120 West Church St., Frederick, Md. Territory: Delaware, District of Columbia, Maryland, New Jersey, Pennsylvania, Virginia and West Virginia.
Tim C. Main, 29 East Mountain St., Fayetteville, Ark. Territory: Arkansas, Kansas, Missouri, Oklahoma and Texas.
Elmer J. Meadows, Room 302, Corbett Bldg., Portland 4, Ore. Territory: Idaho, Montana, Oregon, Washington and Wyoming.
Joseph Pendergast, 3 Main St., Cobleskill, N. Y. Territory: Connecticut, Maine, Massachusetts, New Hampshire, New York, Rhode Island and Vermont.

TYPE CLASSIFICATION

Lawrence O. Colebank, 1 Circle Hill Drive, Knoxville 19, Tenn.
C. B. Finley, Grimes, Iowa.

GUERNSEY *Breeders' Journal*

Vol. 97 **CONTENTS** No. 5

FOR THE ISSUE OF JULY 1, 1956

THE COVER

Scene at Dinsmore Farms, Dinsmore, Florida

FEATURE ARTICLES

Make Your Own Breaks—By Richard G. Price 446
The Secretary's Page—By Robert D. Stewart 455
Breeding Health in the Dairy Herd—Part I.—By Dr. Wilson R. Haubrich 456
Time Influences the Quality of Your Hay 459
Mid-West Sale—By Max L. Dawdy 462
Indiana Spring Sale—By Max L. Dawdy 463
Missouri State Sale—By Tim C. Main 463
Avalon Farm Dispersal—By Howard R. Davis 464
Idaho Invitational Sale—By Elmer J. Meadows 465
Waukesha County, Wis., Sale—By George W. Chambers 466
North Carolina Quality Sale—By C. J. Jacobs 466
Alabama Consignment Sale—By Walter L. Baker, Jr. 467
New Jersey Field Day—By A. M. MacKay 468
Texas Field Day—By Tim C. Main 468
Northeast Kansas Spring Show—By Tim C. Main 468
Southeastern Minnesota Dairy Show—By George W. Chambers 469
Arkansas Field Day—By Tim C. Main 470
Southwest American Exposition—By Ray L. West 470
Kaw Valley Kansas Spring Show—By Tim C. Main 471
Essex County, Mass., Spring Show—By Joseph Pendergast 472
Washington Conference—By Robert D. Stewart 476
Southwest Judges' Conference—By Tim C. Main 477
New Jersey Judging Conference—By A. M. MacKay 477
North Carolina Judging Schools—By C. J. Jacobs 477

DEPARTMENT INDEX

Advertisers' Index 443
Classification Schedule 452
Breeders and Leaders of Tomorrow 475
GOLDEN GUERNSEY Distributors' News 481
Applicants for Membership 484
What the Cows are Doing in the Advanced Register 589–618

CHANGES AMONG THE LEADERS:

Clearview Farms Country Lustre 478
Ideal's L. D.'s Trixie 478
Haddon's J. Tina 478
Conora C. Rosalind 478
Langmeadow Cameo 478
Polytechnic Jepson Kitty 478
Marsh Farms K. Lilly 478
U. of A. Lubas Eldorene 478
Valley Oaks Chic Linda 479

Subscription Price: United States, South America and Central America, $2.00 for 1 year; $3.00 for 2 years; $5.00 for 5 years. Canada, 60c additional per year. Foreign, $4.50 per year.

CLOSING DATES FOR ADVERTISING COPY
7th of the month preceding for issue of the 1st.
23rd of the month preceding for issue of the 15th.

Published the first and fifteenth of each month by The American Guernsey Cattle Club, 70 Main St., Peterborough, New Hampshire.

© 1956, by The American Guernsey Cattle Club.

Make Your Own Breaks

By Richard G. Price

TODAY, one hears dairymen in all breeds saying: "I wrote off the bull sales as a lost cause long ago"; "We haven't tried to raise bulls out of our best cows in several months"; "With the growth and increased use of artificial breeding, the bull market is gone."

Bull registrations are down in all breeds. Yet, by the same token, if the purebred breeder doesn't develop his best bulls, where are the artificial breeding associations and the dairymen who follow a planned breeding program going to secure the sires needed for continued progress and improvement? *It is the responsibility of purebred breeders to continue to furnish* superior seed stock and breeding bulls. The time has come when the demand for inferior bulls is almost obsolete, but the *better sires will continue to bring more and more.* As further evidence of this fact, last year over 30 per cent of the Guernseys sold at public auction for $2,000 or more were bulls. Upon further investigation, it was found that 5,518 bulls were sold by breeders during 1955, a decrease of only 239 bulls over the previous year.

While bull sales have decreased, many breeders are apparently still merchandising their best bulls to advantage. In the April issue of the New York State Guernsey Breeders' News, we noted with interest the following item: "An ad in the 1956-57 New York State Directory section of the Journal found a distant buyer for Frank Hadley, Deerwood Farm, Cherry Creek, New York. Frank reports the recent inquiry and sale of a bull calf by McDonald Farms Pre Leader to a Michigan buyer."

On occasion, in talking with breeders in the field or from letters received in the office, we learn that it is still possible to merchandise, to advantage, the better bulls. The undeniable fact that 5,518 bulls were sold in 1955 is concrete evidence that the market for bulls has not completely vanished. *There will always be a market for the right kind of Guernsey sires,* backed by good breeding and coming from good cow families.

Today, with the decline in cattle prices, breeders are reluctant to sell some of their better surplus stock. The inferior producers and poorer type cattle are being culled and, in most cases, are being sent to the butcher. *This is good. However, there is still a market for the better ones.* Last year, according to the records, 45,360 females were sold and this is an increase of 3,150 over 1954.

Let's not lose sight of the fact that these sales do not just happen. They require some effort on the part of breeders. It is more important today, than ever before, to do the necessary things that build value in a herd and program. Dairymen should continue to test, classify, show and attend meetings. Make use of farm signs so that buyers can easily locate your farm. It is important to make it a point to let breeders know how to find you, and when possible give them your phone number.

The progress and advancement of our breed has been, and will continue to be, motivated by the performance of the Guernsey cow and by the progressive efforts of its breeders.

Golden Guernsey, Inc.

Officers

R. H. McMurtrie, Huntingburg, Ind., President '60.
Lloyd B. Wescott, R. 3, Clinton, N. J., Vice-President, '58.
Karl B. Musser, Executive Director-Treasurer.
Robert D. Stewart, Secretary-Asst. Treasurer.
F. Russell Abbott, Comptroller, Charles T. Heater, Asst.

Directors

Kent B. Hayes, Oklahoma City, Okla.
Gavin W. McKerrow, Pewaukee, Wis.
Kenneth C. Price, Port Orchard, Wash.
John D. Worthington, Bel Air, Md.

Golden Guernsey Committee

W. W. Fitzpatrick, Chairman, Quail Roost Farms, Rougemont, N. C. '58.
Merritt H. Adamson, Jr., Camarillo, Calif. '57.
Otto H. Liebers, Route 1, Lincoln 2, Nebr. '58.
Gavin W. McKerrow, Pewaukee, Wis. '59.
Kenneth C. Price, Port Orchard, Wash. '57.
Lloyd B. Wescott, R. 3, Clinton, N. J. '59.
G. B. Walker, Stoneville, Miss. '58.
(Year indicates Committee term expiration.)

Administration

J. Frank Johnson, Director of Public Relations.
W. Donald Moffat, Director of Milk Sales.
Mike Stuhlsatz, Representative.
Janet O. Frost, Representative.

Field Representatives

MICHIGAN
Floyd L. Greenburg, 753 W. Morrill St., Jackson, Mich.

NEW ENGLAND
Albion R. Lane, Alfred Evans and Merrill Richey, 43 Hope Ave., Worcester, Mass.

TRI-STATES
Keith E. Swanson, 1900 South Willow, Sioux Falls, S. Dak.

STATE REPRESENTATIVES

CALIFORNIA
Arthur W. Telfer, Sec.
California G. C. C., Inc., Room 401, Calif. Fruit Bldg., Sacramento 14, Calif.

ILLINOIS
George A. Campbell, Jr., Field Sec., Illinois G. B. A., Inc., 5 North River Street, Batavia, Ill.

INDIANA
E. T. Wallace, Sec.
Ind. G. B. A., 412 Robertson Bldg., Lafayette, Ind.

MARYLAND
R. A. McLaughlin, Field Sec., Maryland Co-op G. B. A., Box 69, Lutherville, Md.

MISSOURI
G. B. Secker, Field Representative.
Missouri G. B. A., 409 Exchange National Bank Bldg., Columbia, Mo.

NEW JERSEY
Wm. M. Nulton, Jr., Field Sec.
Louis Gruninger, Asst. Field Sec.
New Jersey G. B. A., New Jersey Agricultural Exp. Sta., New Brunswick, N. J.

NEW YORK
B. J. H. Rikert, Business Manager.
John A. Sims, Asst.
Arthur L. Mulford, Asst.
New York G. B. Co-Op., 1606 E. Erie Blvd., Syracuse, N. Y.

NORTH AND SOUTH CAROLINA
Mack H. Alman, Field Representative, North and South Carolina G. B. Associations, 114 Brookside Rd., Spartanburg, S. C.

OHIO
Howard R. Davis, Jr., Executive Secretary.
Ohio G. B. A., Public Sq., Wooster, Ohio.

PENNSYLVANIA
William H. Juzi, Business Manager.
Lloyd R. Eyler, Golden Guernsey Representative.
John B. Blyholder, Jr., Northeastern Fieldman, Pennsylvania G. B. A., 601 Payne Shoemaker Bldg., P. O. Box 491, Harrisburg, Pa.
Charles W. Van Horn, Southeastern Fieldman, R. D. 2, Lansdale, Pa.
Wade White, Western Fieldman, 404 Coulter Bldg., Greensburg, Pa.

VIRGINIA
K. M. Mace, Field Sec., Hugh M. Hutson, Asst., Virginia G. B. A., Room 204, Lyric Bldg., 9th and Broad Streets, Richmond 19, Va.

WISCONSIN
John A. Lindsey, Field Sec.
Wisconsin G. B. A., Box 14, Waukesha, Wis.

She's the Greatest!

$7,000

Twice Excellent...

A Class Leader...

A Grand Champion

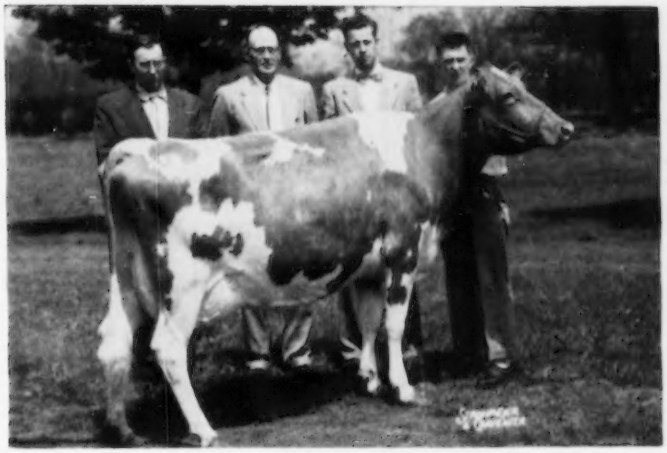

CHUKLUCK MERMAID

Left to right: Ken Tate, L. W. Power, H. Verity, Jack Power

Chukluck Mermaid sells for $7,000 to Normandy Farm.

We wish to thank the buyer and the contending bidder, Mr. L. B. Wescott, Mulhocaway Farm. Mermaid was Jack's cow and the purchase price has gone into a trust fund for his college education.

We also wish to thank —

Fentress Kuhn, Boise, Idaho, for his purchase of half-interest in Mermaid's son, Chukluck Majesty, sired by Chukluck Brigadier.

Robert S. Davis, Kuna, Idaho, for his purchase of Chukluck Masher Lady in the Idaho State Sale, Masher Lady being out of Chukluck Ladydid that now has in 222 days, 10639—546—2x and is apparently heading for a record above 750 lbs. fat in 365 days. We congratulate Bob on his luck in getting a heifer calf two days after purchase.

Lyle K. Barton of Rupert, Idaho, on his purchase of the young sire, Chukluck His Majesty, he being out of Chukluck Ladydid and sired by Chukluck Brigadier. Ladydid is an own daughter of our foundation cow, Bear Canyon's Lady. Brigadier has several crosses of the same, thus making His Majesty intensely line-bred.

Chukluck Mermaid was the result of blending our Maid and Lady families. We have several young bulls of such breeding, plus two intensely bred Ladys.

CHUKLUCK FARM **Route 1, Burlington, Washington**

L. W. POWER & SONS, Owners

Guernsey Calendar 1956

AUGUST						
S	M	T	W	T	F	S
-	-	-	1	2	3	4
5	6	7	8	9	10	11
12	13	14	15	16	17	18
19	20	21	22	23	24	25
26	27	28	29	30	31	-

SEPTEMBER						
S	M	T	W	T	F	S
-	-	-	-	-	-	1
2	3	4	5	6	7	8
9	10	11	12	13	14	15
16	17	18	19	20	21	22
23	24	25	26	27	28	29
30	-	-	-	-	-	

OCTOBER						
S	M	T	W	T	F	S
-	1	2	3	4	5	6
7	8	9	10	11	12	13
14	15	16	17	18	19	20
21	22	23	24	25	26	27
28	29	30	31	-	-	-

NOVEMBER						
S	M	T	W	T	F	S
-	-	-	-	1	2	3
4	5	6	7	8	9	10
11	12	13	14	15	16	17
18	19	20	21	22	23	24
25	26	27	28	29	30	-

DECEMBER						
S	M	T	W	T	F	S
-	-	-	-	-	-	1
2	3	4	5	6	7	8
9	10	11	12	13	14	15
16	17	18	19	20	21	22
23	24	25	26	27	28	29
30	31	-	-	-	-	-

CHECK YOUR DATES

Sales

JULY

July 12. 107th Special Guernsey Sale, Lancaster, Pa., 7:00 P. M. (D. S. T.). Sale managed by the Pennsylvania G. B. A., P. O. Box 491, Harrisburg, Pa.

July 14. Dispersal of Wallin Brothers Milking Herd, Stanislaus District Fairgrounds, Turlock, Calif. Sale managed by Western Guernsey Service, P. O. Box 34, Clements, Calif.

July 16. Birchtree Farm Dispersal, H. S. Owen, owner, Framingham, Mass. Sale managed by Dunn, Harwood & Crabtree, Cordaville, Mass.

July 19. Kimberton Farms Heifer Sale, H. A. W. Myrin, Phoenixville, Pa., owner, at the Sales Pavilion, Lancaster, Pa., 7:00 p. m. Sale managed by the Pennsylvania G. B. A., P. O. Box 491, Harrisburg, Pa.

July 23. Ogledale Farm Dispersal, Harold Ogle, owner, Senatobia, Miss. Sale managed by Ralph Coarsey, Box 358, Trion, Ga.

July 26. Even Temp Farm Guernsey Dispersal, E. F. Pie, Douglassville, Pa., owner, at the Sales Pavilion, Lancaster, Pa., 12:30 p. m. Sale managed by the Pennsylvania G. B. A., P. O. Box 491, Harrisburg, Pa.

July 28. Tri-State Guernsey Breeders 10th Anniversary Sale, Purebred Livestock Sales Pavilion, Bristol, Va. Sale managed by the Stewart Rivers Sales Service, Fredericksburg, Va.

July 28. Portage Prairie Farm Dispersal, at the farm, South Bend, Ind., F. A. Crocker, owner. Sale managed by the Indiana G. B. A., 412 Robertson Bldg., Lafayette, Ind.

July 30. Donniebrook Farm Herd Dispersal, D. L. Thomsen, owner, Brookfield Center, Conn. Sale managed by E. M. Granger, Jr., Thompsonville, Conn.

July 30. Tirvelda Farms Complete Guernsey Dispersal, E. T. Eldredge, owner, The Plains, Va., at the Atlantic Rural Exposition Grounds, Richmond, Va. Sale managed by The Merryman Company, Sparks, Md., and Stewart Rivers Sales Service, Fredericksburg, Va.

AUGUST

Aug. 1. Mid Summer Sale, Fairgrounds, Durham, Conn. Sale managed by Seath and Shultz Sales Service, Peterborough, N. H.

Aug. 1. Third Ontario Guernsey Classic, Fraserdale Farm, Concord, Ontario, Canada. Sale managed by The Merryman Company, Sparks, Md.

Aug. 2. 108th Special Guernsey Sale, featuring the milking herd dispersal of 40 head from John C. Funderwhite, Kimberton, Pa., at Lancaster, Pa., 7:00 p. m. Sale managed by the Pennsylvania G. B. A., P. O. Box 491, Harrisburg, Pa.

Aug. 6. Charmel Farm Dispersal, Charles L. Melenyzer, owner, Belle Vernon, Pa. Sale managed by The Merryman Company, Sparks, Md.

Aug. 11. 10th Annual Fresno G. B. A. Production Sale, Fresno, Calif. A night sale, managed by the Western Guernsey Service, Clements, Calif.

Aug. 16. 11th Tidewater Guernsey Breeders Consignment Sale, Northern Neck Fairgrounds, Warsaw, Va. Sale managed by the Stewart Rivers Sales Service, Fredericksburg, Va.

Aug. 20. Mississippi State Sale, Hernando, Miss. Sale managed by the Coarsey Sales Service, Box 358, Trion, Ga.

Aug. 21. Uwharrie Farm Dispersal, Dr. MacLean B. Leath, owner, Archdale, N. C., at the Sale Pavilion, Rivelon Farm, Orangeburg, S. C. Sale managed by the Salley Sales Service, Orangeburg, S. C.

Aug. 23. Royal Guernsey Sale, Lancaster, Pa., 7:00 p. m. Sale managed by the Pennsylvania G. B. A., P. O. Box 491, Harrisburg, Pa.

Aug. 27. 21st Virginia Guernsey Sale, Atlantic Rural Exposition Grounds, Richmond, Va. Sale managed by The Merryman Company, Sparks, Md., and the Stewart Rivers Sales Service, Fredericksburg, Va.

Aug. 27. Colorado State Guernsey Cattle Club's 18th Annual Consignment Sale, Longmont, Colo.

Aug. 29. Cool Springs Farm Dispersal, Dr. W. B. Ward, owner, York, S. C. Sale managed by The Merryman Company, Sparks, Md., and the Coarsey Sales Service, Box 358, Trion, Ga.

Aug. 31. Repelmar Farm Complete Guernsey Dispersal, C. D. Marlo, owner, Versailles, Mo. Sale managed by The Merryman Company, Sparks, Md.

SEPTEMBER

Sept. 5. Second Edisto Farms Fall Production Sale, Edisto Farms, Denmark, S. C.

Sept. 6. South Carolina State Sale, Columbia, S. C. Sale managed by the South Carolina Guernsey Cattle Club, 114 Brookside Rd., Spartanburg, S. C.

Sept. 6. 109th Special Guernsey Sale, Lancaster, Pa. Sale managed by the Pennsylvania G. B. A., P. O. Box 491, Harrisburg, Pa.

Sept. 10. 18th Annual Florida Guernsey Sale, Largo, Fla. Charles F. Johnson, Dinsmore, Fla., Chairman Sales Committee.

Sept. 11. Connecticut State Sale, Deep Lake Farm, Lakeville, Conn. Sale managed by Seath & Shultz Sales Service, Peterborough, N. H.

Sept. 12. Western New York 10th Annual Sale, Fairgrounds, Little Valley, N. Y. Sale managed by the New York State Guernsey Breeders' Co-Op., Inc., 1606 E. Erie Blvd., Syracuse, N. Y.

Sept. 12. Western Ohio Guernsey Sale, Van Wert, Ohio. Sale managed by the Ohio G. B. A., Wooster, Ohio.

Sept. 12. 32nd Vermont Guernsey Sale, Fairgrounds, Rutland, Vt. Sale managed by Dunn, Harwood & Crabtree, Cordaville, Mass.

Sept. 13. Beaver Brook Farm Dispersal, Martin A. Brown, owner, Wilmington, Vt. Sale at the Fairgrounds, Rutland, Vt., managed by Dunn, Harwood & Crabtree, Cordaville, Mass.

Sept. 15. McDonald Farms Production Sale, Cortland, N. Y.

Sept. 15. Kerr Hill Farm Dispersal, at the farm, Mooreland, Ind., Harold Houser, owner. Sale managed by the Indiana G. B. A., 412 Robertson Bldg., Lafayette, Ind.

Sept. 17 Michigan State Sale, East Lansing, Mich. Sale managed by the Michigan G. B. A. and Delbert H. Kingston & Associates, Box 404, Cary, Ill.

Sept. 17. Baltimore-Harford Sale, Fairgrounds, Timonium, Md. Sale managed by The Merryman Company, Sparks, Md.

Sept. 17. Ka-Wa Farms Dispersal, Wayne Brewer, owner, Union City, Ind. Sale managed by the Pate Sales Company, 2064 Lawrence Rd., Trenton 8, N. J.

Sept. 20. 110th Special Guernsey Sale, Lancaster, Pa. Sale managed by the Pennsylvania G. B. A., P. O. Box 491, Harrisburg, Pa.

Sept. 24. Fox River Valley Guernsey Sale, Fond du Lac, Wis. Sale managed by Delbert H. Kingston & Associates, Box 404, Cary, Ill., and the Fox River Valley Guernsey Breeders.

Sept. 24. New Hampshire State Sale, Putnam Hall, University of New Hampshire, Durham, N. H. Sale managed by Seath & Shultz Sales Service, Peterborough, N. H.

Sept. 25. Green Fields Farm Sale, with added consignments, at the farm, Bennettsville, S. C., C. R. Hinson, owner. Sale managed by The Salley Sales Service, Orangeburg, S. C.

Sept. 25. Ohio District 3 Sale, Upper Sandusky, Ohio. Night sale, managed by the Ohio G. B. A., Wooster, Ohio.

Sept. 27-28. Graceland Guernsey Farms Complete Dispersal, Mr. and Mrs. O. C. Belt, owners, Pickerington, Ohio. Sale managed by The Merryman Company, Sparks, Md., and the Pate Sales Company, 2064 Lawrence Road, Trenton 8, N. J.

OCTOBER

Oct. 4. Eastern Ohio Sale, Canfield, Ohio. Sale managed by the Ohio G. B. A., Wooster, Ohio.

Oct. 9. Butler-Lawrence County Sale, Butler, Pa. Sale managed by the Pennsylvania G. B. A., P. O. Box 491, Harrisburg, Pa.

Oct. 9. Rivelon Guernsey Sale, Rivelon Farm, Orangeburg, S. C. Sale managed by the Salley Sales Service, Orangeburg, S. C.

Oct. 13. Maine State Sale, Maine Breeding Farm, Augusta, Maine. Sale managed by Seath & Shultz Sales Service, Peterborough, N. H.

Oct. 13. 25th Annual Indiana Fall Sale, Fairgrounds, Lafayette, Ind. Sale managed by the Indiana G. B. A., 412 Robertson Bldg., Lafayette, Ind.

Oct. 15. Ohio Classic Sale managed by the Ohio G. B. A., Wooster, Ohio.

Oct. 17. Dispersal of Laurel Mills Milking Herd and Bred Heifers, Laurel Springs, N. J. Sale managed by the Pate Sales Company, 2064 Lawrence Rd., Trenton 8, N. J.

Oct. 18. The First Butterfat Consignment Sale, Clinton, N. J. Sale managed by The Garey Cattle Sales, Morrisville, Pa.

Oct. 19. New Jersey State Guernsey Sale, Glenburnie Farm Trenton, N. J. Sale managed by the Pate Sales Company, 2064 Lawrence Rd., Trenton 8, N. J.

Oct. 20. J. Howard Pratt Dispersal, Albion, N. Y. Sale managed by the New York State Guernsey Breeders Co-operative, Inc., 1606 E. Erie Blvd., Syracuse, N. Y.

Oct. 20. Green Meadow Sale, Interstate Fairgrounds, Trenton, N. J. Sale managed by Seath & Shultz Sales Service, Peterborough, N. H.

Oct. 22. Illinois Annual State Sale, Livestock Center, St. Charles, Ill. Sale managed jointly by the Illinois G. B. A., 5 North River Street, Batavia, Ill., and Delbert H. Kingston & Associates, Box 404, Cary, Ill.

Oct. 23. Castle Bracken Cows and Bred Heifer Dispersal, Robert Hamilton, owner, Washington, Pa. Sale managed by the Pennsylvania G. B. A., P. O. Box 491, Harrisburg, Pa.

Oct. 24. Elkhart County, Ind., G. B. A. Guernsey Sale, Fairgrounds, Elkhart, Ind.

Oct. 24. 36th New England Guernsey Sale, Eastern States Exposition Grounds, Springfield, Mass. Sale managed by Dunn, Harwood & Crabtree, Cordaville, Mass.

Oct. 25. 18th Pennsylvania State Sale, Lancaster, Pa. Sale managed by the Pennsylvania G. B. A., P. O. Box 491, Harrisburg, Pa.

Oct. 25. Wayne County, N. Y., Fall Sale, Fairgrounds, Palmyra, N. Y. C. M. Hepburn, Ontario, N. Y., sale manager.

Oct. 26. Third Northeastern Pennsylvania Sale, Bloomsburg, Pa. Sale managed by The Merryman Company, Sparks, Md.

Oct. 29. Wisconsin State Guernsey Sale, Sales Pavilion, Waukesha, Wis. Sale managed by the Wisconsin G. B. A., Box 14, Waukesha, Wis., and Delbert H. Kingston & Associates, Box 404, Cary, Ill.

DECEMBER

Dec. 4. Orangeburg Sale, Rivelon Sales Pavilion, Orangeburg, S. C. Sale managed by the Salley Sales Service, Orangeburg, S. C.

Meetings and Shows

JULY

July 3-6. Royal Show, Newcastle upon Tyne, England. Guernseys will be judged on July 3-4.

July 3-6. District No. 1, Western Kentucky G. B. A. Annual Show, Fairgrounds, Paducah, Ky.

July 6. Tennessee Field Day, Lloyd Hathaway Farm, Paris, Tenn.

July 9. Pennsylvania District V. Field Day, Charmel Farms, Belle Vernon, Pa.

July 12. District No. 8, Wabash Valley G. B. A. Type School, Raymond Musgrave Farm, 3 miles north and 1 1/2 mile west of Oblong, Ill.

July 14. District No. 9, Southern Illinois G. B. A. Parish Show, Fairgrounds, Benton, Ill.

July 18. District No. 3, Illinois Valley G. B. A. Type School, Livengood & Cullinan Farm, Tremont, Ill.

July 19. Del-Mar-Va G. B. A. District Show, Fire Department Grounds, Hebron, Md.

July 19. District No. 1, Northwestern Illinois G. B. A. Parish Show, Stockton, Ill.

July 20-21. Worcester County Farmers' Field Day, Elmhurst Farm, West Millbury, Mass.

July 20. Kentucky District No. 3 Field Day and Show, J. T. & Manvil Moss Farm, Campbellsville, Ky., 10:00 a. m.

July 26. Kentucky District No. 4 Field Day, Fairgrounds, Germantown, Ky.

July 28. Maine State Dairy Show, Fairgrounds, Windsor, Maine.

July 28. 3rd Annual Youth Fair, Old Sturbridge Village, Sturbridge, Mass.

July 28. Wayne County Parish Show, Fairgrounds, Palmyra, N. Y.

July 28. Finger Lakes Field Day, Wandering Brook Farm, Tully, N. Y.

July 28. Western Maryland G. B. A. District Show, Fairgrounds, Hagerstown, Md.

July 29. District No. 2, Northern Illinois G. B. A. Parish Show, Livestock Center, St. Charles, Ill.

July 30. Chester County, Pa., Parish Show, Fire Company Fairgrounds, East Goshen, Pa., 6:30 p. m. John Morris, judge.

AUGUST

Aug. 1. Illinois District No. 3 Parish Show, Mineral Springs Park, Pekin, Ill.

Aug. 1-2. Massachusetts PDCA Judging Tour. Committee in charge: Prof. Clarence Parsons, chairman, Harry Koch and William Jackson.

Aug. 3-4. New York State Artificial Breeders' Cooperative Dairy Show and Annual Meeting, Ithaca, N. Y.

Aug. 4. South Central G. B. A. District Show, Howard County Fairgrounds, near Ellicott City, Md.

Aug. 4. District No. 4, North Central Illinois G. B. A. Parish Show, Fairgrounds, Princeton, Ill.

Aug. 6. Connecticut State Guernsey Show, Durham, Conn.

Aug. 8. New Hampshire Annual Parish Show, Fairgrounds, Hopkinton, N. H.

Aug. 9. Vermont Dairy Show, State Agricultural School, Randolph Center, Vt.

Aug. 11. Grand Rapids G. B. A. Parish Show, 4-H Fairgrounds, Lowell, Mich.

Aug. 13. Baltimore-Harford-Cecil Counties Field Day, Fairgrounds, Timonium, Md.

Aug. 14. Finger Lakes, N. Y., Show, Emerson Park, Auburn, N. Y.

Aug. 15. Bucks County, Pa., Guernsey Show.

Aug. 15. Eastern Shore G. B. A. District Show, Centreville, Md.

Aug. 17. New Jersey G. B. A. Annual Guernsey Show, State Fairgrounds, Trenton, N. J. Dave Younger, official judge.

Aug. 17. Elkhart County, Ind., Guernsey Show at the Elkhart County Fair, Elkhart, Ind. Louis Seitz, judge.

Aug. 18. Newport County, R. I., 10th Anniversary Show, The Priory, Newport, R. I. Lawrence Colebank, judge.

SEPTEMBER

Sept. 1. Kentucky District No. 6 Show, Jackson County Fair.

NOVEMBER

Nov. 10. Western Massachusetts Annual Meeting, El Greco Restaurant, Easthampton, Mass.

DECEMBER

Dec. 1. 37th Annual Meeting of the New Jersey G. B. A., Far Hills Inn, Somerville, N. J.

Fairs

JULY

July 16-21. Edmonton Exhibition, Edmonton, Alberta, Canada.

July 18-22. Heart of Illinois Fair, Peoria, Ill. Guernseys will be judged on July 19.

July 23-28. Saskatoon Industrial Exhibition Limited, Saskatoon, Saskatchewan, Canada. Guernseys will be judged on July 24 by O. C. Evans.

July 26-29. Marias Fair, Shelby, Mont.

July 30-Aug. 4. North Dakota State Fair, Minot, N. Dak. Guernseys will be judged on Aug. 2 by Clarence C. Olson.

July 30-Aug. 4. Regina Provincial Exhibition, Regina, Saskatchewan, Canada.

July 31-Aug. 2. Adams County 4-H Fair, Monroe, Ind. Guernseys will be judged on Aug. 2.

July 31-Aug. 5. Northern Wisconsin District Fair, Chippewa Falls, Wis. Guernseys will be judged on Aug. 3 by James Crowley.

AUGUST

Aug. 2-11. Multnomah County Fair, Gresham, Ore. Guernseys will be judged on Aug. 3 by C. R. Knight.

Aug. 3-4. New York ABC Cattle Show, Ithaca, N. Y. Guernseys will be judged on Aug. 3-4 by Lawrence O. Colebank.

Aug. 6-11. Ionia Free Fair, Ionia, Mich. Guernseys will be judged on Aug. 7.

Aug. 6-11. North Montana State Fair, Great Falls, Mont. Guernseys will be judged on Aug. 7 by T. H. Blosser.

Aug. 6-12. North Iowa Fair, Mason City, Iowa. Guernseys will be judged on Aug. 10.

Aug. 10-19. Illinois State Fair, Springfield, Ill. Guernseys will be judged on Aug. 15 by George Hyatt, Jr.

Aug. 11-17. Ozark Empire Fair, Springfield, Mo. Guernseys will be judged on Aug. 15.

Aug. 11-18. Skowhegan State Fair, Skowhegan, Maine. Guernseys will be judged on Aug. 15 by Kenneth Morrow.

Aug. 12-18. Mississippi Valley Fair, Davenport, Iowa. Guernseys will be judged on Aug. 17 by Arthur R. Porter.

Aug. 13-18. Midland Empire Fair, Billings, Mont. Guernseys will be judged on Aug. 13 by R. E. Erb.

Aug. 13-19. All-Iowa Fair, Cedar Rapids, Iowa. Guernseys will be judged on Aug. 14 by Elmer Hansen.

Aug. 14-18. Howard County Fair, West Friendship, Md. Guernseys will be judged on Aug. 16.

Aug. 15-19. Northeastern Wisconsin Fair, DePere, Wis.

Aug. 16-19. Union Grange Fair, Plymouth, N. H.

Aug. 17. New Jersey G. B. A. Guernsey Show, Trenton, N. J. Guernseys will be judged by Dave Younger.

Aug. 17-26. San Joaquin County Fair, Stockton, Calif.

Aug. 18-25. Central Canada Exhibition, Ottawa, Ontario, Canada. Guernseys will be judged on Aug. 21-22 by James Stewart.

Aug. 18-26. Missouri State Fair, Sedalia, Mo. Guernseys will be judged on Aug. 23 by C. L. Norton.

Aug. 18-26. Wisconsin State Fair, Milwaukee, Wis. Guernseys will be judged on Aug. 20 by John Lindsay.

Aug. 19-25. Red River Valley Fair, Fargo, N. Dak. Guernseys will be judged on Aug. 21 by Ralph W. Wayne.

Aug. 20-25. State Fair of West Virginia, Lewisburg, W. Va. Guernseys will be judged on Aug. 22 by Richard N. Wills.

Aug. 20-26. Sioux Empire Fair, Sioux Falls, S. Dak. Guernseys will be judged on Aug. 21 by Irvin Kurtz.

Aug. 21-25. Montgomery County Fair, Gaithersburg, Md. Guernseys will be judged on Aug. 23 by James Christian.

Aug. 21-26. Colorado State Fair, Pueblo, Colo. Guernseys will be judged on Aug. 23 by A. R. Porter.

Aug. 21-26. Upper Peninsula State Fair, Escanaba, Mich. Guernseys will be judged on Aug. 22 by Dale Dean.

Aug. 22-Sept. 3. Pacific National Exhibition, Vancouver, B. C., Canada. Guernseys will be judged on Aug. 27 by Olaf J. Kjome.

Aug. 24-31. Ohio State Fair, Columbus, Ohio. Guernseys will be judged on Aug. 28 by George M. Newlin.

Aug. 24-Sept. 2. Iowa State Fair, Des Moines, Iowa. Guernseys will be judged on Aug. 30 by Delbert H. Kingston.

Aug. 24-Sept. 8. Canadian National Exhibition, Toronto, Ontario, Canada. Guernseys will be judged on Aug. 30-31 by M. G. Seath.

Aug. 25-Sept. 3. Minnesota State Fair, St. Paul, Minn. Guernseys will be judged on Aug. 28 by E. E. Ormiston.

Aug. 26-31. North Central Kansas Free Fair, Belleville, Kans. Guernseys will be judged on Aug. 28 by Richard King, Jr.

Aug. 26-Sept. 3. Du Quoin State Fair, Du Quoin, Ill. Guernseys will be judged on Aug. 28.

Aug. 28. Pennsylvania Guernsey Show, Lancaster, Pa. Guernseys will be judged by Charles J. Moore.

Aug. 28-Sept. 1. Western Idaho State Fair, Boise, Idaho. Guernseys will be judged on Aug. 29 by J. C. Knott.

Aug. 28-Sept. 3. Flemington Agricultural Fair, Flemington, N. J. Guernseys will be judged on Aug. 30.

Aug. 29-Sept. 1. Wyoming State Fair, Douglas, Wyo. Guernseys will be judged on Aug. 30 by F. W. Atkeson.

Aug. 29-Sept. 3. Central Wisconsin State Fair, Marshfield, Wis. Guernseys will be judged on Aug. 30 by E. M. Knutson.

Aug. 29-Sept. 7. Indiana State Fair, Indianapolis, Ind. Guernseys will be judged on Aug. 31 (4-H) by C. R. Huston, and on Sept. 5 (Open) by George W. Snyder.

Aug. 29-Sept. 9. California State Fair and Exposition, Sacramento, Calif. Guernseys will be judged on Sept. 5 by Hilton Boynton.

Aug. 29-Sept. 11 Maryland State Fair, Timonium, Md. Guernseys will be judged on Sept. 5 by Harold Kaeser.

Aug. 30-Sept. 3. Allegheny County Fair and Industrial Exposition, Pittsburgh, Pa. Guernseys will be judged on Aug. 31.

Aug. 31-Sept. 3. Lancaster Fair, Lancaster, N. H.

Aug. 31-Sept. 9. Michigan State Fair, Detroit, Mich. Guernseys will be judged on Sept. 4 by George M. Newlin.

Aug. 31-Sept. 9. Exposition Provinciale de Quebec, Quebec City, Quebec, Canada.

SEPTEMBER

Sept. 1-7. Nebraska State Fair, Lincoln, Nebr. Guernseys will be judged on Sept. 5 by Floyd Arnold.

Sept. 1-8. New York State Fair, Syracuse, N. Y. Guernseys will be judged on Sept. 3-4 by Harry A. Herman.

Sept. 1-8. Oregon State Fair, Salem, Ore. Guernseys will be judged on Sept. 3.

Sept. 2-8. Topsfield Fair, Topsfield, Mass. Guernseys will be judged on Sept. 5 by Harvey C. Dreibelbis.

Sept. 3-8. Cambria County Fair, Ebensburg, Pa. Guernseys will be judged on Sept. 4.

Sept. 3-8. Maine State Fair, Lewiston, Maine. Guernseys will be judged on Sept. 4.

Sept. 3-8. Rutland Fair, Rutland, Vt. Guernseys will be judged on Sept. 4 by Clarence H. Parsons.

Sept. 3-8. South Dakota State Fair, Huron, S. Dak. Guernseys will be judged on Sept. 5 by Harvey Swartz.

Sept. 7-15. Kentucky State Fair, Louisville, Ky.

Sept. 8-13. Kansas Free Fair, Topeka, Kans. Guernseys will be judged on Sept. 12 by P. C. McGilliard.

Sept. 8-16. Mineola Fair and Industrial Exposition, Westbury, N. Y. Guernseys will be judged on Sept. 8 by L. W. Ingham.

Sept. 9-15. Brockton Fair, Brockton, Mass.

Sept. 9-15. Saginaw Fair, Saginaw, Mich. Guernseys will be judged on Sept. 11.

Sept. 9-16. Barrington Fair, Great Barrington, Mass. Guernseys will be judged on Sept. 11 by Byron E. Colby.

Sept. 9-16. Reading Fair, Reading, Pa. Guernseys will be judged on Sept. 12 by Earl Groff.

Sept. 10-15. Tennessee Valley Agricultural and Industrial Fair, Knoxville, Tenn. Guernseys will be judged on Sept. 11 by John L. Morris.

Sept. 11-15. Eastern Idaho State Fair, Blackfoot, Idaho. Guernseys will be judged on Sept. 13 by M. B. Nichols.

Sept. 11-15. York Inter-State Fair, York, Pa. Guernseys will be judged on Sept. 11.

Sept. 14-23. Utah State Fair, Salt Lake City, Utah. Guernseys will be judged on Sept. 19 by L. V. Wilson.

Sept. 14-30. Los Angeles County Fair, Pomona, Calif. Guernseys will be judged on Sept. 19 by J. C. Knott.

Sept. 15-20. Kansas State Fair, Hutchinson, Kans. Guernseys will be judged on Sept. 18 by E. R. Berousek.

Sept. 15-23. Eastern States Exposition, West Springfield, Mass. Guernseys will be judged on Sept. 19 by K. C. Sly.

Sept. 15-23. Western Washington Fair, Puyallup, Wash. Guernseys will be judged on Sept. 18 by D. M. Seath.

Sept. 16-22. Rochester Fair, Rochester, N. H.

Sept. 16-22. Great Allentown Fair, Allentown, Pa. Guernseys will be judged on Sept. 19.

Sept. 16-23. Oklahoma Free State Fair, Muskogee, Okla. Guernseys will be judged on Sept. 19 by Evans Reese.

Sept. 17-22. Chattanooga-Hamilton County Interstate Fair, Chattanooga, Tenn.

Sept. 17-22. Four States Fair, Texarkana, Ark. Guernseys will be judged on Sept. 19 by J. B. Frye, Jr.

Sept. 17-22. North Alabama State Fair, Florence, Ala. Guernseys will be judged on Sept. 19.

Sept. 17-22. Tennessee State Fair, Nashville, Tenn. Guernseys will be judged on Sept. 18 by M. T. Sowerby.

Sept. 17-22. Tri-State Fair, Amarillo, Texas. Guernseys will be judged on Sept. 19.

Sept. 21-29. Mid-South Fair, Memphis, Tenn. Guernseys will be judged on Sept. 27 by Guy Kennedy.

Sept. 21-29. Atlantic Rural Exposition, Richmond, Va. Guernseys will be judged on Sept. 25 by G. M. Cairns.
Sept. 22-29. Oklahoma State Fair, Oklahoma City, Okla. Guernseys will be judged on Sept. 24 by F. W. Atkeson.
Sept. 23-30. New Jersey State Fair, Trenton, N. J.
Sept. 24-29. Panhandle South Plains Fair, Lubbock, Texas.
Sept. 24-29. Arkansas-Oklahoma Livestock Exposition, Fort Smith, Ark. Guernseys will be judged on Sept. 26 by Paul Cornelison.
Sept. 24-29. Bloomsburg Fair, Bloomsburg, Pa. Guernseys will be judged on Sept. 26.
Sept. 24-30. Kern County Fair, Bakersfield, Calif. Guernseys will be judged on Sept. 27-28 by Tom Dewar.
Sept. 25-29. Mississippi-Alabama Fair and Dairy Show, Tupelo, Miss.
Sept. 26-29. Anne Arundel County Fair, Annapolis, Md. Guernseys will be judged on Sept. 27.
Sept. 26-30. Central Washington Fair, Yakima, Wash. Guernseys will be judged on Sept. 26 by R. E. Erb.
Sept. 27-Oct. 6. Southeastern Fair, Atlanta, Ga. Guernseys will be judged on Sept. 28.
Sept. 29-Oct. 5. Heart O'Texas Fair, Waco, Texas.
Sept. 29-Oct. 5. Tulsa State Fair and Livestock Exposition, Tulsa, Okla. Guernseys will be judged on Oct. 2.
Sept. 29-Oct. 6. National Dairy Cattle Congress, Waterloo, Iowa. Guernseys will be judged on Oct. 2-3 by W. K. Hepburn, Jr.
Sept. 29-Oct. 7. Danbury State Fair, Danbury, Conn.
Sept. 29-Oct. 7. New Mexico State Fair, Albuquerque, N. Mex. Guernseys will be judged on Oct. 3 by E. N. Hansen.

OCTOBER

Oct. 1-6. Alabama State Fair, Birmingham, Ala.
Oct. 1-6. Mississippi Fair and Dairy Show, Meridian, Miss.
Oct. 6-13. International Dairy Show, Chicago, Ill. Guernseys will be judged on Oct. 9-10 by William Hitz.
Oct. 6-14. Pan-American Livestock Exposition, Dallas, Texas. Guernseys will be judged on Oct. 11 by Hilton Boynton.
Oct. 8-13. Mississippi A. and I. State Fair, Jackson, Miss. Guernseys will be judged on Oct. 8-9 by Hilton Boynton.
Oct. 8-13. Piedmont Interstate Fair, Spartanburg, S. C.
Oct. 8-13. Chattahoochee Valley Exposition, Columbus, Ga.
Oct. 9-13. Dixie Classic Fair for Northwest North Carolina, Winston-Salem, N. C.
Oct. 11-13. Hale County Fair, Plainview, Texas.
Oct. 15-20. Georgia State Fair, Macon, Ga. Guernseys will be judged on Oct. 19.
Oct. 15-21. Pensacola Inter-State Fair, Pensacola, Fla. Guernseys will be judged on Oct. 16 by C. W. Reaves.
Oct. 16-20. North Carolina State Fair, Raleigh, N. C. Guernseys will be judged on Oct. 17 by Elmer N. Hansen.
Oct. 20-27. Pacific International Livestock Exposition, North Portland, Ore. Guernseys will be judged on Oct. 24 by Dave Younger.
Oct. 20-28. American Royal Live Stock and Horse Show, Kansas City, Mo.
Oct. 20-28. State Fair of Louisiana, Shreveport, La. Guernseys will be judged on Oct. 24 by Clyde Rougeau.
Oct. 22-27. South Carolina State Fair, Columbia, S. C. Guernseys will be judged on Oct. 24 by G. M. Cairns.

NOVEMBER

Nov. 2-11. Grand National Livestock Exposition, San Francisco, Calif. Guernseys will be judged on Nov. 8 by G. E. Gordon.
Nov. 3-12. Arizona State Fair, Phoenix, Ariz. Guernseys will be judged on Nov. 6 by H. A. Herman.
Nov. 9-17. Royal Agricultural Winter Fair, Toronto, Ontario, Canada. Guernseys will be judged on Nov. 12-13 by George E. Raithby.

JANUARY

Jan. 11-19, 1957. National Western Stock Show, Denver, Colo.
Jan. 14-18, 1957. Pennsylvania Farm Show, Harrisburg, Pa.
Jan. 25-Feb. 3, 1957. Southwestern Exposition and Fat Stock Show, Fort Worth, Texas. Guernseys will be judged on Jan. 31.

FEBRUARY

Feb. 26-Mar. 2, 1957. Pinellas County Fair and Horse Show, Largo, Fla. Guernseys will be judged on Feb. 28.

George B. Collins Joins Field Staff

GEORGE B. COLLINS, North Wilkesboro, N. C., joins the field staff of The American Guernsey Cattle Club on July 1 as representative in the states of Alabama, Kentucky, Louisiana, Mississippi and Tennessee. This territory was formerly covered by Ballard K. Bennett, who is now in partnership with Dr. Sam B. McFarland at Robin Roost Farm, Lebanon, Tennessee. His headquarters will be at the West Main Street office, Lebanon, Tennessee.

Mr. Collins was born on June 3, 1930, at Sparta, North Carolina. His father, C. G. Collins, owns and operates a small dairy farm on which he has a herd of registered and grade Guernseys. For the past 15 years, the Collins farm has been selling milk to Klondike Farm at Elkin.

In 1952, Mr. Collins received a degree in Animal Husbandry from North Carolina State College. He was on the College dairy cattle judging team in 1951, and was high individual at the Southeastern contest held in Knoxville, Tenn., and high man on the team at the National Dairy Show at Waterloo. While in College he worked at the college dairy and bull stud for two-and-a-half years, and has fitted and shown dairy cattle at various county, area and state shows.

Upon graduating from college, Mr. Collins was employed as dairy research supervisor and herdsman at the Mountain Research Station, Waynesville, North Carolina. In June, 1953, he went into the Army and served in the Quartermaster Corps as a Lieutenant. From the time of his release, until the present, Mr. Collins has been employed by The Northwestern Bank, North Wilkesboro, N. C., as Farm Representative, where his duties have been principally public relations and promotional work with the rural customers of the Bank's 18 branches.

George B. Collins

Chat . . .

CON J. AHMANN, one of the first winners of a Guernsey scholarship, has accepted the position as herdsman at GRAYSMARSH FARM, Sequim, Washington. Con spent three summers at Graysmarsh during 1950, 1951, and 1952.

GLENN PRATT, Rockford, Mich., was reelected president and ELTON SMITH, Caledonia, was elected secretary at the recent annual meeting of the KENT COUNTY DHIA in the Grand Rapids area.

THE MED-O-BLOOM FARM Guernsey herd of 52 head, owned by Elton and Roy Smith, Caledonia, was the high herd in the association for butterfat, with an average production of 9864 lbs. of milk and 470 lbs. of fat. Other Guernsey herds that were close contenders included the 29-head herd of the ESTATE OF ROBERT HANSEN, Rockford, with 9198 lbs. of milk and 445 lbs. of fat; the 22-head herd of ARTHUR EDISON, Grand Rapids, with 8723 lbs. of milk and 441 lbs. of fat, and Ralph Pratt's 17-head herd with 9093 lbs. of milk and 440 lbs. of fat. The Med-O-Bloom herd also had the high junior two-year-old, high senior two-year-old, high senior three-year-old, and high four-year-old in the association.

The "Romper Room," a daily kindergarten of the air over WFIL-TV in Philadelphia, gave the Guernsey breed some nice publicity on May 3 when a live Guernsey calf appeared on the program. BOBBY POST, son of MR. AND MRS. LEE POST, Three Pines Farm, Ivyland, Pa., recently had an opportunity to attend this TV kindergarten. When "Miss Claire," director of the school, learned that Bobby lived on a farm she encouraged his parents to bring a calf to show the children. Mr. Post brought Three Pines Lord Evergreen to Philadelphia and Miss Claire and Bobby fed him while she told about rich Guernsey milk and how to care for a calf. The children at the studio were enthralled, most of them never before having seen a live calf.

"Lord Evergreen," is out of Evergreen Co-Lady, that has produced 85027 lbs. of milk and 4219 lbs. of fat in nine years, and by Three Pines King Theo, full brother to Evergreen Althea, six times VG, 15120—826—7yrs—365C—3x, top DHIA cow in Bucks County in 1954 and now in the Three Pines Farm herd.

BLUFF VIEW Farm
Dallas TEXAS
ROUTE 5, BOX 100, DALLAS, TEXAS

Offers A Great Sire Prospect

BLUFF VIEW PAT'S LIBRACE

Born May 26, 1956

He is bred to be great as you can see from his pedigree. His full sister, Bluff View Pat's Lilabel, sold in 1955 for $1,000 to Dr. Octavio Mondragon in Mexico.

Sire:
McDONALD FARMS LE PATRICIAN
$4,000, 1951. One daughter completed test, Pine Grove P. Rosalind, 16326—687—Jr2—365C.

McDONALD FARMS S. LEADER, AR
42 PR sons, 71 AR daus. 1 over 800, 4 over 700, 24 over 600, 40 over 500 lbs. fat. Sire of All-American Jr. Get, 1954, All-American Sr. Yr., 1954, All-American Jr. Yr., 1955, Reserve All-American 2-year-old, 1955.

LAUREL MILLS ESTAFETTE, E '50
10331—508—Jr2—305C—2x
12152—656—Jr3—305C—2x
13405—742—Jr4—365—2x
10900—564—5yrs—305C—2x
12608—659—6yrs—365—2x
13933—737—7yrs—365—2x
3 AR daughters, all over 649.
McDonald Farms High Ostafette, VG '52 '54
13147—649—Jr2—365—3x
15852—815—Sr3—365C—3x

McDONALD FARMS STEADFAST, AR
Private Sale, $21,000, 1952. 43 PR sons, 51 AR daus. 2 over 800, 8 over 700, 24 over 600, 37 over 500 lbs. fat.

McDONALD FARMS DELLA
E '47 '48 '50
13443—565—G
15700—681—AA
4 AR daus.
McDonald Farms King's Kella
E 4 times
18270—919—6yrs—365—3x
Sold for $13,500, 1946

GUINEA'S GOLD PRINCE JAY BOY
3 AR daus. Aladdin's Butterfat Marigold
17095—801—Sr4—365C—3x

JANET'S HARDWICK'S ESTAFETTE
12770—642—CC—729
13409—669—5yrs—365—2x

HILLTOP BUTTERFAT HEARTSEASE, AR
6 PR sons, 14 AR daus.
1 over 700, 5 over 600 lbs. fat.

YELLOW CREEK MEADOW KING, AR
21 PR sons, 62 AR daus. 1 over 900, 8 over 800, 11 over 700, 21 over 600 lbs. fat. 45 classified, 5 E, 20 VG, 15 D, av. 83.4. 61 daughters' 158 rec. av. 10059—491—M. E.

QUEEN'S NORA OF MAPLE ROW
VG '47
11072—542—EHI—754
14165—717—A
2 daughters
Gaylord's Fortune's Nanita
VG '47
13778—630—Sr4—365—3x

Dam:
MULHOCAWAY QUEEN LILABEL
VG '56
15313—737—Sr2—365C—3x
18609—888—Sr3—365—3x
Sold, $1,075, 1953.

MULHOCAWAY BUTTERFAT QUIBBLE
Very Good '51 '53 '54
12789—527—Jr2—305—3x
10686—482—Sr3—305C—2x
17960—798—Sr4—365—3x

MULHOCAWAY BUTTERFAT QUARTUS
2 PR sons, 17 AR daus.
2 over 700, 5 over 600 lbs. fat.
Mulhocaway Butterfat Quibble
VG '54
17960—798—Sr4—365—3x

MULHOCAWAY BUTTERFAT LILABEL

HOW COULD A BULL LIKE THIS MISS? WITH YELLOW CREEK MEADOW KING, McDONALD FARMS S. LEADER PLUS A COMBINATION OF BUTTERFAT.

HE IS A STRAIGHT, SMOOTH INDIVIDUAL AND THERE SHOULD BE A LOT OF POWER IN THIS ONE.

Calfhood Vaccinated

T. B. Accredited No. 580436

PLAN TO VISIT OUR HERD DURING 1956

BLUFF VIEW FARM

11200 DENTON DRIVE — DALLAS, TEXAS

J. T. LIVELY & SON, Owners — JOE M. DANIEL, Manager — HOMER MORRIS, Herdsman

This is what is happening in our breed!

... Chat ...

The June "Newsletter," published by the ROGER JESSUP FARMS, Artificial Breeding Service, Artesia, Calif., carried a photo taken by JACK ROBINSON showing "a row of beauties at Goldkist Acres." The Guernseys pictured are the first daughters of Goldkist Play Lad in the herd of MR. AND MRS. J. P. BROWNLIE, Turlock, California. The first five daughters of "Play Lad" average 9783 lbs. of milk and 493.9 lbs. of fat, 305 days, 2x milking, M. E. "Play Lad" was purchased by the Roger Jessup Farms from the Brownlie's last year.

Senor Jose Antonio Gomez, Guayaquil, Ecuador, South America, reports that the recent shipment of Guernseys purchased from Lauxmont Farm, Wrightsville, Pa., have undergone their first attack of cattle tick fever. Senor Gomez points out that this clearly demonstrated to the local cattle owners that Guernseys are readily adaptable to all climates. He further stated: "Another of the fine attributes with which the breed is provided, apart from its physical beauty, is that it holds first place in production, in relation to the cost of maintenance. My experience, in the importation of purebred Guernsey bulls, could not be better. In crossbreeding to improve my domestic cattle, I have obtained cows of very high milk production, good size, strong and very docile."

L. E. STROUD, Sunshine Farm, Great Falls, S. C., has recently been discharged from the Columbia, S. C., Hospital, where he was confined for observation and rest following a serious illness. Mr. Stroud is at home now and recovering nicely.

HAROLD L. STRICKLAND, Middlefield, Conn., was recently honored at the Annual Dairy Club Breakfast at the University of Connecticut for his outstanding contribution to the Connecticut dairy industry. Sharing this honor with him was HAROLD CLARK of Colchester, chief of the Food Division of the State Food and Drug Commission.

A recent survey in NEW JERSEY has revealed that sales of *milk* through the SPECIAL SCHOOL MILK PROGRAM during November, December and January were 554 per cent higher than the same period a year ago.

A $3,000,000 *expansion program in agricultural research* has been announced by ELI LILLY AND COMPANY, of Indianapolis. Lilly will construct an agricultural research center at Greenfield, Ind., present site of the Lilly Biological Laboratories.

Dr. T. P. Carney, vice-president, says they are hopeful that these additional modern facilities, which this expansion program will provide, will enable their trained research staff to make significant contributions to agricultural research. The Lilly agricultural research program will touch nearly all phases of agriculture—animal nutrition, veterinary medicine, insects and insecticides, and plant nutrition and diseases.

Along with this expanded research program, Lilly is co-operating with leading agricultural colleges, experiment stations, and other organizations in numerous agricultural projects.

ERWIN K. WETZEL, owner of White Lick Farms, Mooresville, Ind., is now numbered among Indiana's television celebrities. Mr. Wetzel, and his partner, GEORGE STARK, owners of the Stark and Wetzel Packing Company, Indianapolis, sponsored a banquet on May 16 honoring the mechanic of the car in the pole position of the 500-Mile Memorial Day Auto Race at Indianapolis. The banquet was televised over WTTV, Bloomington. Mr. Wetzel and Mr. Stark appeared on the stage in the DeSoto pace car and welcomed the group.

Classification Schedule

The following classification schedule is arranged by field territory. For application blanks to have your herd classified, and for classification rules, write to The American Guernsey Cattle Club.

All registered Guernsey cows that have freshened are eligible to be classified. It is not required that they either be on official test or have an official record. On herd reclassifications, the owner is required to present all eligible cows not previously classified, and all cows under eight years of age last classified either Very Good or Excellent. If your herd is to be part of a County or District classification program, and eligible for the lower fee, show this on your application.

Fees are $3.00 per cow, with a minimum charge of $25.00 per herd. If 75 or more cows are classified in one day in a county or district program, the fee is $2.00 per cow with no minimum herd fee. The $2.00 will also apply to an individual herd when 75 or more are classified.

To facilitate the national fieldman arranging his classification itinerary, it is requested that your application be postmarked at least 30 days before the classification schedule. Schedules are subject to cancellation if there is not a sufficient number of applications received.

Dates	*Territory*	*Field Representative*
July 9-21 Oct. 4-13	Iowa, Minnesota, Nebraska, North Dakota, South Dakota, Wisconsin	George W. Chambers
Sept. 10-22 Dec. 3-15	Delaware, District of Columbia, Maryland, New Jersey, Pennsylvania, Virginia, West Virginia	A. M. MacKay
Oct. 15-27	Illinois, Indiana, Michigan, Ohio	Max L. Dawdy
Oct. 22-Nov. 3	Connecticut, Maine, Massachusetts, New Hampshire, New York, Rhode Island, Vermont	Joseph Pendergast
Nov. 5-10	Alabama, Kentucky, Louisiana, Mississippi, Tennessee	George B. Collins
Nov. 12-21	Florida, Georgia, North Carolina, South Carolina	C. J. Jacobs

FULLER FARMS ★ *Shelbyville, Indiana*
Route 2

TWO OF OUR EXCELLENTS

One by McDonald Farms King Nathan

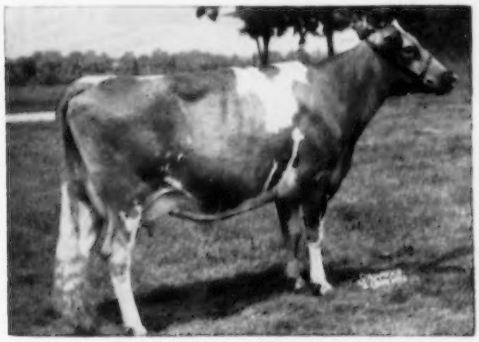

FULLER FARMS LAUGHTER
12291—493—Jr2—365C—3x
Excellent '55

One by McDonald Farms Fore Peerless

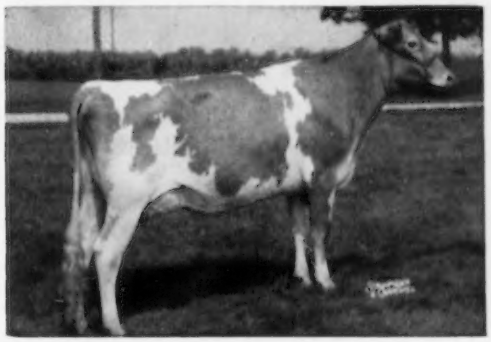

FULLER FARMS PEERLESS ONITA
On test as a Senior 2-year-old.
Excellent '55

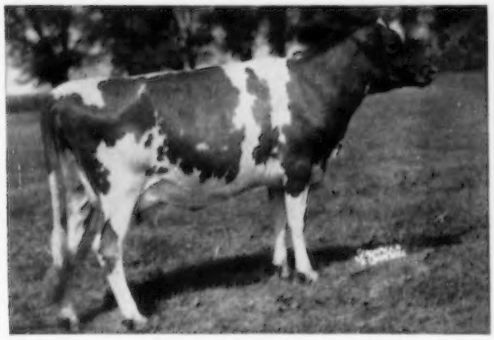

A Triple VERY GOOD From Our
Empress Maybelle Family

FULLER FARMS HAPPY MAE
11643—546—Jr2—365—3x
12198—546—Sr3—305C—3x
12507—576—Sr4—365C—3x

We have in this Maybelle family
4 daughters, 10 granddaughters, 2 great granddaughters, 2 bulls in service.

WE TEST ———— WE CLASSIFY

Our Herd Has Been Classified 6 Times

Our Last Classification Was In September, 1955

84 head classified . . .
2 Excellent
37 Very Good
36 Desirable
9 Acceptable
} **90% above the line**

Each year since we started classifying in 1947 our herd has steadily improved. We offer with confidence, a few females and occasionally top bred Fuller Farms bulls out of our best cows.

Send for our list of available stock.

P. E. KEFFABER, Supt. Visitors Always Welcome C. S. COLLINGS, Manager

ADOHR FARMS

CAMARILLO · VENTURA COUNTY · CALIFORNIA

1350 POUNDS OF BUTTERFAT

HIGHEST RECORD COW OF THE BREED FOR FAT PRODUCTION

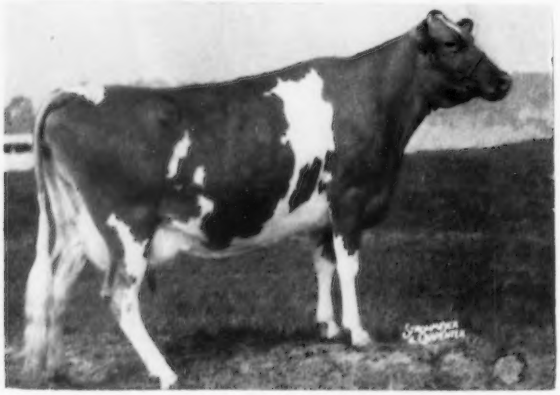

U. OF A. LUBAS ELDORENE

8900—498—Jr2—HIR—365—2x

11528—751—Jr4—365—3x

16723—1073—6yrs—365—3x

19501—*1279—7yrs—365—3x

*3rd highest cow of the breed for fat production.

Eldorene Does It Again . . . A New All Time Fat Champion

20227 lbs. milk—*1350 lbs. fat—9yrs—365—3x

Eldorene Comes Rightly By This Production

Her dam has eight 305—2x records, all over 400 lbs. fat that include 10629—537—8yrs—305—2x, and she is the dam of 4 tested daughters.

Her sire is by Eldor of Adohr Farms, a son of Darigold Prince, and is out of our great Calico cow, Adohr Supreme Calico, with 4 records, 12258—704—Jr2—365C—3x, 15475—*920—Jr3—365—3x, 17596—*957—Sr4—365C—3x, 19456—1048—5yrs—365—3x.

HAIL THE NEW BREED CHAMPION — ELDORENE

T. A. KNIGHT, *Manager* • J. L. ELLIOTT, *Superintendent* • R. A. McGURER, *Herdsman*

The Secretary's Page

By

Robert D. Stewart

Registration Certificates For Shows

As the show season approaches, both junior and adult Guernsey breeders throughout the country are grooming their favorites for competition. No doubt, some showmen will suddenly realize that some of the younger ones have not been registered. In most cases, it will be necessary to rush these registration applications through our office so they may be returned to you in time for the show. When sending in these applications, please enclose a note explaining that they are needed for a show, and we will be pleased to rush them to you.

Our office vacation schedule always comes at this time of the year, and for this reason there is normally a slight delay in the work during this season.

The registration certificate is the only positive identification of entries for the show officials. There are approximately 40 Approved Guernsey Shows in the United States, and at each of these, and most other shows, it is required that the exhibitor have the registration certificate available for the animal to be eligible to be shown.

In recording the transfer of title, the following data, in the order that it appears, is now shown on the registration certificate: Date of sale; name and address of buyer; date the transfer application was received at the home office. This date is of value, inasmuch as it is used by officials at many Junior Shows.

Publication of Production Records

Beginning with this issue of the Journal, in the section entitled, "What The Cows Are Doing" on official production test, the HIR records will now appear first. This change was necessitated because of the mechanical problem of listing all completed HIR records, without any delays, as they become official. Now, delays in publishing will be avoided, and it is assured that even though the owner's name or his home state comes at the end of the alphabet, his records will be published promptly. Delays such as this do not occur in publishing the monthly AR credits, and these will be published as usual and will directly follow the official HIR records.

Breeding Health in the Dairy Herd

By

Dr. Wilson R. Haubrich

Specialist in breeding and sterility problems of dairy cattle, whose services are widely used by purebred breeders in the Eastern U. S. His office and clinic are located at Claremont, N. H.

Part I.

THIS talk will deal with breeding health, and has been prepared for dairy farmers in the hope that they can make use of the information for their benefit. In the preparation, I have had in mind explaining the more common problems encountered in a manner they can take home and use; including as much information as possible of direct benefit to farmers in the correction of their own breeding problems, and advising them how they can be better equipped to help their veterinarians, who will have to play a major role in establishing better breeding health in their herds.

Better Herd Health Records

Dairy farming is becoming an increasingly more complex business. Successful farmers must adopt every practice that would make any other business successful, and as a rule do it all by themselves. Not the least of these is better *bookkeeping practices.*

We are all aware of the fact that *lack of breeding efficiency* is probably one of the more important single factors disturbing the economics of dairy cattle husbandry. And, to my way of thinking, it is also one over which we have probably the *most* control if we will only make use of information and practices available to us. Nearly every grain company, along with our extension services, will provide breeding charts and instruct us in their use. These charts are made of a heavy paper that will survive stable conditions, and are certainly very handy and adequate for both the farmer and the veterinarian to use.

Better records will improve efficiency in the use of the many important facts that they make available. Poor record-keeping in the stable isn't a criticism of every farmer, but it certainly is of too many. We are too often told, from memory, about facts which were recorded on a previous month's calendar page and had to be torn off because another month came around; or has been misplaced or lost; or was on an illegible milk sheet; or was kept in a small notebook that is now unreadable from sweat of a couple days' work or the household washing machine. These conditions are not unusual; you have seen them; we encounter them every day. These are practices which have certainly reduced the farmers efficiency and, maybe even worse they reduce the efficiency of the veterinarian called in to help.

What Records Are Needed

Good records should consist of the calving date and a little note beside it to indicate whether the calf was full-term pregnancy or a short-term; a symbol of a single or double letter to indicate whether the cow retained placenta or not; a record of how long abnormal discharges persisted and the nature of them; and when the first sign of heat was noted, and a record made of it. All heat dates prior to service are as important as those where actual breeding services or matings are made. These records can be abbreviated to save time, and will be of more help than you can at first imagine in building up information to aid in diagnosis.

As every farmer knows, those veterinarians who like best to work with large animals find themselves busy. As a veterinarian, working in this large animal field, I feel the farmer who calls us in to help him with his breeding problems can cooperate, in an effort to save time, by this better availability of records. It's a slow process to do a herd check if one has to look up information in three or four books when one book would be better. One book will save you, the farmer, time in jotting down information, and it certainly saves us time in this herd check work. Such record books, or charts, are inexpensive, as a dime store three-ring binder notebook can be secured, with individual pages for each cow, where all information pertaining to that cow can be recorded.

Permanent Records Advised

I, personally, use record books for my sterility clients, and we both find we cannot work any where near as well without them. When we, as veterinarians, work in a herd for a long period of time, on a regular basis, these permanent records allow for a reduction in sterility costs. We can readily see herd trends in treatments, due to heredity, and better foretell to the farmer how he can have better breeding efficiency and avoid the costly long-time operation pitfalls from breeding weaknesses. We can also avoid repetition of drugs or remedial practices found to be less effective in his herd.

My own plan for making use of records is to record them myself on five-and-one-half by eight-and-one-half lined notepaper, in duplicate, one set to be left with the farmer and one for my own files. In doing this I work with my left hand in the cow, which leaves my right hand clean and free for record-keeping. I first record the ear-tag number or name of the cow we are working on. It is important to make a positive identification of the animal being examined. Barn numbers or stall numbers that are subject to change are not satisfactory. The dairyman then gives me, to include in my part of the record called "*history,*" any and everything that has happened since I last saw the cow, such as calving date and condition at calving time, and whether or not the calf was born naturally or with assistance. Also, heat and service dates, and whether or not the cow was mated naturally or artificially. This difference in mating

technique is very important to make note of, as will be described a little later. As a rule, it is not practical to recheck a cow that has previously been diagnosed pregnant until she has again calved, unless from some symptom seen by the farmer he has reason to doubt pregnancy and then she should of course be re-examined.

The second section of my record is called "*findings*." This portion of notes consists of what I have observed from my rectal examination. In this portion I record a description of each individual portion of the entire genital system contained in the pelvic cavity. That is, a description is recorded of the cervix, or neck of the uterus, the uterus proper and the horns of the uterus, the ovaries and what is found on them, such as a follicle, a cyst, or corpus luteum, which is often commonly referred to as a "yellow body," and then palpate the fallopian tubes.

In any rectal examination, one should first make a pregnancy examination, because it is surprising how often we are inadvertently led to the wrong cow, which may be pregnant, and also how often a cow may be thought to be "open" which has conceived from an earlier mating. Included in the section called "findings" we make note of the general health of the uterus under the rather broad term "tone." You all recognize the word "tone" where it is used to describe good health, we say one is in "good tone." This same can be felt in the uterus to denote the presence or absence of infection. Good tone is usually even better at the time of heat, and poor tone gets to feel doughy in exactly the same manner you would expect a doughy tone to feel, and cows will not become pregnant while such poor tone exists.

The final portion of the record of the "treatment" part is made from the first two parts. We use the "history" and make out whatever workable knowledge we can from it, and the more complete it is the better off we are. Then we correlate the "findings," with the "history" and usually from these two, the "prescription" or "treatment" portion of the record becomes clear as to what we should then do for a corrective measure in the individual case. It may indicate that everything is alright, and most cows are. It is only the minority that we will need to deal with. The treatment procedure for most every problem cow is clearly outlined today. The diagnosis of the case, whether it be in the male or the female, is the relatively difficult portion of your work as dairymen and our work as veterinarians. The treatments today for most breeding problems are highly successful and through research are becoming more so every day. Don't be too hasty to send those cows to the butcher, call your veterinarian and ask him if something new has been announced since last month for some particular problem. It will surprise you, as it does us, how fast this field is progressing, as changes are literally occurring overnight. A procedure which we thought was good last month is often improved on this month.

Sterility Costs

One of my newer clients recently said to me, "I spend more money now for sterility work than I ever used to, but I have more calves to show for it than I ever did before, and they are calving when we want them to."

Do you know that it costs you dairymen about $1.00 per day for every day a cow is not in calf after you decide she should be? This is derived from the fact that most dairymen figure that cows worth keeping should make a profit above feed costs of nearly $300 yearly, based on 300 milking days per year per cow. This, then, is approximately $1.00 per day loss, in next year's anticipated profits, when she fails to conceive. Figured another way, each heat period, consisting of 21 days, will cost $21.00. Figures like these, and the multiplication of them by several cows when a genital organ disease becomes prevalent in a herd, add up to real sterility losses. It is the $21.00 cost for every heat missed or lost that makes dairymen feel they can afford to invest in the cost of a corrective program on an individual cow or herd of cows. With today's pressure to streamlined economics and improved production efficiencies, it is hard to visualize any case that would not be profitable to treat if she is otherwise a healthy producer, and this is only from the viewpoint of the commercial dairymen. The purebred dairyman has even more at stake, with better brood cows and the perpetuation of his better cow families.

You farmers will not cooperate with veterinarians very long on blind faith alone. We should recognize that you must be made fully aware of the problems at hand. It can be a confession of lack of knowledge on our part when we make dark secrets of our work. I believe we should be open with our "findings" and "treatments" and explain clearly what we are attempting to do and what good you can expect from them, as well as their limitations.

Reprinted from the

Holstein-Friesian World

Planning For Better Fertility

As a general rule, *the best conception rates* we can hope for are in those matings occurring between virgin bulls and virgin heifers before either have acquired disease. It is well to delay placing these young bulls into service too soon. Many young bulls receive heavy service too young, become temporarily infertile, and never again are as fertile as they originally were. Early good management and planning can influence the fertility level of a bull for its entire reproductive life. Where natural service is used, one should keep the young bull's breeding group small.

Most 12-15-month-old bulls will remain healthier if they do not yard breed over 10 to 12 head for their first three months of service. Some bulls are not born to be highly fertile. *Family-inherited fertility weaknesses* are demonstrable facts, and no amount of care or management will alter these cases. But, on the other hand, don't be too hasty to condemn the young bull that is slow to gain full sexual maturity. Some young bulls will start using themselves at eight or nine months, and others will not make a mating until they have passed a year old. I feel that no bull has reached the age where he can stand-up under heavy service until he is 18 to 24 months old.

Vaginitis In Heifers

The first disease we encounter, according to age, is granular or vesicular vaginitis in heifers. This used to be considered a rather serious problem in some herds, and much attention was paid to it.

It is said that no herd is free of this disease. It is a juvenile condition and can be seen in very young heifers in some herds, that is, even in six to eight months old heifers, and manifested by such an irritation of the vagina and vulva as to cause noticeable swelling and redness of the part, with considerable pus discharge sticking to the vulva hairs. However, in most herds, if it is looked for, it will be noticed starting about the time of the first heat symptoms and continuing to be manifested until after the first calving. The disease, known as "vaginitis," involves primarily the vagina, but if it would stay there only, it would not be serious.

Cervicitis

The disease becomes more of a problem to interfere with conception when it travels forward, or involves the next in line portion of the genital tract, *the cervix*. We then have what is called cervicitis, here the cervix becomes reddened and enlarged. It is in the

presence of this active inflammation that sperm cells have difficulty in traveling.

This disease, primarily in the yard mating of virgin bulls and heifers, will account for the greatest reduction in conception and subsequently through this poorer conception rate make the young bull become overworked. It will pay you to observe matings in these yard breeding programs to see how many heifers the bull is making the second round with.

Simple Treatment

When this repeater situation starts to show up, the bull should be collected from artificially, as he should have been before mating started, to have a check on his fertility. Also, the heifers should be examined and those having swollen or hardened cervixes should be mated artificially. Artificial breeding is the only treatment I now employ in this breeding age group for this disease. This procedure, especially if an owner will learn to do it himself, is inexpensive and will mechanically transport the semen past any areas of inflammation and deposit it up the genital tract or cervical canal to a point which is healthy, and then the semen can travel on uninhibited to its destination. One can employ the use of medicated ointments or powders that can be blown into the vagina, but they are more costly treatments and usually the damage has already been done, which will necessitate the by-passing of the problem by artificial service anyway. Today, no heifer need ever be lost by this disease. Once in a great while we will have to break down some adhesions in the course of the cervical canal, and an instrument called a "cervical sound" will do this easily.

Hormone Imbalance

Heifers rarely have any hormone imbalances such as cystic ovaries, and when one does occur it is usually wise not to treat her, as when this condition occurs in an animal this young she will usually become progressively worse as she gets older, and will eventually be impractical or impossible to correct.

The one type of hormone imbalance we do see in heifers is usually seen in the late winter months when a group of heifers has been wintered on a low grain or hay-only diet. This special problem is manifested by a complete lack of heat symptoms being noted at about the time the farmer becomes anxious to get them bred before turning them out to pasture. One can employ the use of several hormones to induce the desired heat symptoms, but even with the use of these hormones, which do begin to cost pretty good money if any sizable group is involved, only a poor conception rate will result. The most effective procedure is to start an ample grain feeding program. This will work, and heats will start showing up in two to three weeks, and will not only produce heats that will be plainly visible, but conception will also occur. We cannot fool nature much, we can only be a guide. Of course, if the pasture season is near at hand, nothing will start heats better than green grass. But again, all this delayed action is costly, it is far better to grain this age animal when she is old enough and big enough for service, and get her into production when she should be.

We are often asked the question: "*Is there one time of the year when cows will conceive better than another?*" I think most authorities will agree that there *is not* one time of greater fertility than another under *modern conditions of care*. It is true, cows do seem to conceive better in the fall and early winter, but I think this can be accounted for by the fact that the farmer is so busy with outside activities in the summer he fails to watch for heats. Also, during the summer, the pressure is not on for the higher priced milk as it is in the fall and early winter months. When the pressure is on, the mating gets completed, and when something is wrong then something is done about it at that time of the year.

The problem of *failure to show heats*, or *anaestrus*, seems to be a prevalent one in some herds and with a certain few cows. This is a true and legitimate problem with some cows, but not really existing to the extent to which we are often first led to believe it does. These retained corpus luteum, or yellow bodies, do present a problem occasionally and require treatment for their correction. The veterinarian can actually remove the corpus luteum physically, but this is associated with some danger, especially if the corpus luteum is too firmly embedded, and in true retained corpus luteum this is usually the case. The danger is from hemorrhage of the ovary, and even though a small blood vessel is involved, cows do occasionally die from this procedure. On the other hand, if the corpus luteum can be removed too easily without damaging the ovary, we often feel this is not a retained corpus luteum, but only a cow showing low psychic response to the estrogen, or hormone of heat, and could have been seen in heat had closer observation been made on her.

Many times we are told by a farmer, "I always miss the heat, but do see blood a couple of days after heat." My advice is to breed the cow right then at the time of this post estrual hemorrhage, and a surprisingly good conception rate will be realized. I personally prefer to resort to hormone treatment with products such as 20-40 mg. of Stilbestrol, or 6-10 mg. E. C. P., to induce the heat, and this is not associated with the same damage to the ovary or fallopian tube as is too often seen by physical removal of the yellow body. A single undesirable side action is sometimes seen from the use of hormones, which is the production of cystic ovaries. However, these artificially induced cystic ovaries are man made, and are easily counter-balanced or corrected with other hormones. I think this problem for the most part is not real, and is best known to the man who really understands the personality of the cow he is caring for. One of the best ways to find a heat or heats is to pay the hired man a dime for every heat he reports. This is not a joke, it will surprise you how effective it is.

Process of Heat

The opposite of no heats is too much evidence of heat as is seen in *cystic ovaries*. Most all hormone imbalances commonly dealt with in the dairy cow's genital system will fall in this category. To start from the beginning, on a cow fresh two and one-half to three months previous, and about to have her first mating, the natural process is for the corpus luteum to reduce in size, and nearly disappear into the ovary, as the hormone in it is spent. This disappearing of the lutienizing influence allows the next stage, or heat stage, to start, and the pituitary gland releases its follicle stimulating hormones. It is in the developing follicle that the female germ cell or ovum is contained, and also the estrogen hormone that makes the cow realize she is in heat and manifest all the signs of heat we commonly know.

This estrogen hormone, from the follicle, stimulates the cow's central nervous system to produce the psychic or mental symptoms of heat. All cows do not respond equally to this hormone, nor is the hormone produced in equal amounts in all cows. The true follicle which will shed its ovum in a manner for conception to take place, rids itself of this hormone in 18 to 24 hours, with accompanying cessation of signs of heat. The cow that is slow in doing this presents the problem. Her heat signs linger, and may last 12 hours too long or even a couple of days. This is commonly called "*delayed ovulation*."

(*Part II - - July 15 Journal*)

Time Influences the Quality of Your Hay

Timely Harvesting — — Timely Handling
Timely Drying — — Are Important

When is Hay Ready For Storing?

To obtain the highest nutritive value and maximum yield, hay must be cut when it is ready. Feeding value decreases rapidly as hay becomes mature and overripe. (Table I.)

The time of day to cut hay will vary with individual farmers. Some cut it in the morning, just after the dew is off. Others cut it late in the afternoon. Cut only as much at one time as can be put into storage promptly.

Allow the hay to lay in the swath overnight. When the dew is dry next morning, rake the swaths into windrows. As soon as the hay reaches the proper moisture content, it can be chopped, baled or brought in loose and placed on the hay drier.

In good weather, most hay will dry to 35 to 40 per cent moisture after about six to eight hours of drying time in the field and it can be handled without much leaf loss. When field-dried down to 20 per cent by conventional methods, the hay may be parched and brittle as much as 31 hours after cutting, and you lose leaves, the best part of your crop.

It Pays to Save the Leaves by Using Mechanical Drying

As shown in Table 2, forced air curing of hay, reducing feed cost, also means more milk *per acre* and *fewer acres* to produce the same amount of feed. The feeding value and quality of forage produced depends largely upon the method of harvesting and the length of time it is exposed to the weather. Dry matter losses in the field resulting from harvesting operations increase as the forage becomes drier.

Mechanical Curing Makes Good Hay

The farmer who cures his hay mechanically is feeding over seven times as much good hay as he is poor quality forage.

Green, leafy, high quality hay maintains milk production with less grain ration, and cuts feeding costs. Since inferior roughages are lower in nutritional value, the farmer feeding them will have to use up to twice as much expensive protein supplements in order to attain adequate production and maintain good animal growth.

What Dairymen Say About Mechanically Cured Hay

In two years, some Pennsylvania dairymen have increased their net income over feed costs by $54 per cow per year by using leafy, barn-cured hay.

One Ohio farmer who invested in a hay drier found that production from 15 cows had increased five gallons per milking, or about 10 gallons a day, by feeding the mechanically-dried hay. For a 150-day hay feeding season, this amounted to an additional return of $684.

In one year, a Wisconsin farmer with a 25-cow herd found his cows averaged over five gallons of milk per day per cow when they ate mechanically cured hay, which tested 15.85 per cent protein, together with corn,

TABLE I.

Crop	Cutting Time	Crop	Cutting Time
Alfalfa	When 1/10 to 1/4 bloom.	Lespedeza Sericea	Before bloom; not over 20" tall.
Alsike Clover	Full bloom.	Soybean Hay	When beans reach nearly full development and lower leaves are yellowing.
Crimson Clover	When flowers fade at base of most advanced heads.	Brome Grass	Just after full bloom.
Sweet Clover	At beginning of bloom.	Johnson Grass	When heads have started to emerge from boot, but before ¼ of the heads have emerged.
Red Clover Mammoth Clover	From ½ to full bloom.	Prairie Grass	Before dry weather or maturity starts plants turning brown.
Cowpeas	When first pods have matured.	Sudan Grass	Preferably when heading out; not later than early bloom.
Annual Lespedeza	At full bloom or when not over 15" tall unless best quality hay followed by a good seed crop is desired. Then up to 30 days before bloom.	Timothy	Fully headed to early bloom.
		Vetch, both kinds	When pods are well developed.

chopped oats, and corn silage. The previous year he had spent $1,000, in addition, for grain supplements to feed with a low-quality field cured hay and the herd's milk production was somewhat less.

Barn Drying or Finishing

Good quality hay is becoming increasingly important as a source of low cost protein and other nutrients for livestock rather than just as roughage. Quality in hay is also important to the farmer who grows hay for the cash market where the price is based on quality. Many areas in the U. S. best suited to growing hay crops have high rainfall during the harvest season, making field curing a hazardous operation with all-too frequent loss of entire crops, or at least loss in quality. Barn drying or finishing offers a practical means of reducing this weather hazard to a minimum.

Thousands of farmers in many sections of the country are now drying their hay in barns following a number of years of experimentation. In this operation, newly cut hay is allowed to dry down to 35 to 50 per cent moisture in a few hours time in the field. Then it is moved into the barn for drying. Drying or finishing is usually accomplished by using a system of ducts on the haymow floor, a suitable fan, and a power unit such as an electric motor or a gasoline engine. To hasten drying, the air is sometimes heated before it is forced through the hay. The success of a forced air-drying or finishing system is dependent upon an adequate installation and good operating management.

Hay Finishing Offers These Advantages:

1. The haying operation is less dependent upon the weather.
2. Much less loss of leaves in the field.
3. Fire hazard from spontaneous combustion is eliminated.
4. More storage in a smaller place.
5. Better quality hay—greater nutritional values retained.
   a. Higher protein content of the hay.
   b. Greener color with higher vitamin and carotin content.
   c. Better palatability for animals.
6. Better quality hay means it is worth more dollars per ton.
7. Hay harvesting labor can be better distributed because harvesting can be done on days too adverse for field-dried hay.

Farmers Prove Hay Drying Pays

Studies conducted by the New York State College of Agriculture proved that early cut hay contains more protein and carotin, is higher in total digestible nutrients, is easier to digest, and the cows eat more of it. Farmers in that state found that by feeding this higher protein better quality hay, they were able to cut their dairy grain ration up to 50 per cent without a drop in milk production. Their studies further showed a possible saving of $30 per-year-per-cow when fed barn-cured hay cut June 10-15, as compared with field-cured hay cut July 5. They also showed a theoretical $50 per-cow-per-year saving when cows consume top quality barn-cured hay at the rate of three pounds per 100 pounds body weight, as compared with the lower consumption of one and one-half pounds per 100 pounds body weight of poor quality hay that may have been rained upon. Barn-drying also resulted in a reduction of losses common to field-curing, due to mechanical handling of high protein leaves and losses from leaching and bleaching due to dew, rain and sunshine. The New York studies showed these savings resulted in up to 20 per cent more milk per acre of hay.

Get Three Hay Crops A Year With Modern Alfalfa Varieties

With Vernal and Ranger alfalfa you can get 25-50 per cent more protein from an acre by cutting hay three times a year.

These winter-hardy and wilt-resistant alfalfa varieties make it possible to start cutting earlier in the spring and to get three crops off in one year. Two cuttings a year have been standard in Wisconsin because winter-injured and wilt infected plants can be killed by cutting early and more frequently. The newer hardy and wilt-resistant varieties—Vernal and Ranger—are tougher, and can take the early cutting. Seed of Ranger is plentiful now, and Vernal seed should be plentiful next year.

More Protein

Vernal and Ranger cut for hay early in June have contained almost 21 per cent protein (.97 tons protein per acre) during the past three years of tests at Madison. That's compared to 16 per cent protein or less in hay cut in

Table 2

If the hay as cut has 50% leaves by weight, and the hay fed has only 30% leaves, the yield has dropped from 3 tons per acre to a little over 2 tons, and the cost of buying linseed meal and corn and cob meal to replace it would be about $37.00 for each acre harvested. On 20 acres the cost of replacing the loss would amount to *$740.00*.

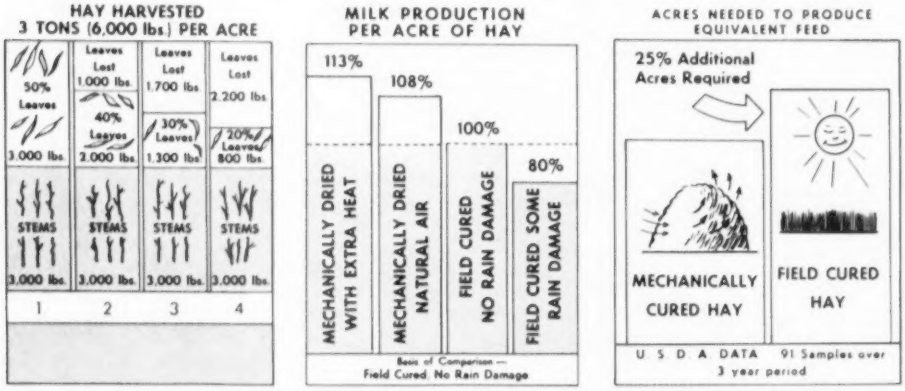

1—**Feed value** in terms of Digestible Protein and Total Digestible Nutrients equal to { 2000# linseed meal. / 2000# corn and cob meal.

2—**Feed value *lost*** in leaves equal to { 550# linseed meal. / 200# corn and cob meal.

3—**Feed value *lost*** in leaves equal to { 800# linseed meal. / 450# corn and cob meal.

4—**Feed value *lost*** in leaves equal to { 1250# linseed meal. / 550# corn and cob meal.

late June (averaged .72 tons protein per acre).

During the past three years, Vernal has averaged 4.35 tons of hay per acre with three cuttings, and 4.28 tons of hay per acre with two cuttings. Ranger gave comparable yields with three cuttings (4.38 tons), but dropped to 3.56 tons per acre with two cuttings.

Why the difference? Researcher Dale Smith says Ranger is injured by some leaf spot diseases, which cause leaves to drop off as the plants approach full bloom. Early cutting (about 1/10 bloom) saves these leaves. Vernal resists the leaf spots, so it holds its leaves and its yields under either cutting system.

Start Early

With the three-cuttings-per-year schedule, you'd start early in June—when the field is not more than in 1/10 bloom. At that stage, the hay is leafy and fine-stemmed. Along about mid-July and again in late August, the field should be at about the same stage and would be ready for cutting again.

Use Caution

Right now, University agronomists are recommending three cuttings only for farmers with large hay acreages. If you depend on a small acreage, better be content with two cuttings a year, they say. That's the safest way to be sure of vigorous, long-lasting stands.

And for farmers who want to try three cuttings, the agronomists advise selecting only the most fertile fields. Also, it would be foolhardy to try for three cuttings in fields of varieties other than Vernal or Ranger, they point out. Varieties which aren't wilt-resistant just won't take it. Varieties that aren't extremely winter-hardy also don't stand up under frequent cutting schedules.

Summing Up

Here, in summary, are the considerations for farmers who want to try three cuttings a year in alfalfa:

1. Try it only in Ranger or Vernal fields.

2. Use enough fertilizer at seeding time, and topdress at least every second year. Three crops a year will take away a lot of plant nutrients from the soil.

3. Spray the second hay crop with an insecticide which isn't harmful to livestock to control potato leafhoppers if an insect invasion is likely.

4. Before cutting, make sure the stand hasn't been winter-injured. If it has, don't cut it until full-bloom, even though you'll only get two cuttings off.

5. Get the third cutting off not later than the first week of September or delay it until after the middle of October. Alfalfa needs September and early October to store up food reserves for winter.

(*Wisconsin Bulletin 517.*)

Topdressing Pays On Poor Alfalfa Fields

Alfalfa fields benefit from a "pay as it grows" topdressing schedule. On one of the fields with poorest soil on the Spooner Branch Station with a thin alfalfa stand, 1,800 pounds per acre of 0-9-27B fertilizer has increased hay yields by a total of more than three tons over the last six years—from 10 tons for unfertilized fields to around 13 tons for topdressed fields. At current prices, the fertilizer for the six years of treatment would cost around $58.00 per acre—producing hay at a cost of less than $18.00 for each additional ton. And enough nutrients remain in the soil for an added two or three tons with no added cost.

When part of the fertilizer is topdressed each spring or fall, the increase for that year helps pay for the next application. That's the "pay as it grows" plan. At Spooner, A. M. Strommen and A. R. Albert have topdressed alfalfa-brome fields with 300 pounds of fertilizer each year since 1949.

This increased yield the first year paid the fertilizer bill for the second year, and so on for the rest of the test. By 1954, the topdressed fields were making more than four tons of mixed hay annually, while the unfertilized fields were making less than three tons.

Strommen and Albert also tried every-other-year applications, with twice as much fertilizer, to save the trouble and expense of the added operation. That works well, too, the researchers say, but it seems more important to get the fertilizer on right away after the stand gets established. Also, the every-other-year application isn't as convenient for financing the next year's treatment. The yearly topdressing fits well into the farm routine, they feel.

Farmers who grow alfalfa should first get their soil tested, the researchers say. Then, lime it to around pH 6.5 preferably as long as a year before sowing the alfalfa and then topdress fertilizer to bring the phosphorus and potassium levels up to where they should be for good alfalfa growth—around 60 and 180 pounds per acre respectively. If the soil does not have this phosphorus-potassium level when it is to be seeded, use 250 to 400 pounds per acre of 0-10-30 or equivalent fertilizer to get a good stand started.

(*Wisconsin Bulletin 517.*)

Sodium Bisulfite As A Silage Preservative

ALTHOUGH hay crop silage can be successfully preserved by the wilting method when the amount of moisture is controlled to between 60 and 70 per cent, it is difficult sometimes to control the moisture content. When it is necessary to use a preservative, one of the best is sodium meta bisulfite. It is a powder and has been found very effective in preserving hay crop silages.

It has the advantage over some of the other preservatives in that it is safe and easy to apply, and is inexpensive. Silage made with it is free from foul odor, green in color, high in carotene, and very palatable.

About eight pounds of meta bisulfite are required for a ton of green material. It can easily be put on with an applicator; either one purchased or a homemade one. A large funnel which can be turned off and on at will is very satisfactory. Care must be taken to turn it off when there is no crop being fed into the machine and to see that lumps do not clog up the outlet. A coarse screen over the top of the funnel will eliminate the lumps.

Silage made with meta bisulfite has very little butyric acid, the acid which gives silage its pungent odor that is carried on the clothes and much objected to by the housewife. Hence, silage made with bisulfite does not have the pungent odor but is sweet, almost like fresh chopped grass. Usually the color of the silage is green—almost as green as grass. This would indicate that it is high in carotene, the precursor of Vitamin A, and it has proven to be high in carotene. Cows seem to like it as well or even better than they do other types of silage. They eat it with relish.

A person should not be in the silo when sodium bisulfite is being used as it is dangerous to breathe in too much of it.

Sometimes there may be spots in the silo that are not palatable. These spots of unpalatable silage may be due to the fact that the bisulfite was not turned off when no green material was being fed into the cutter and too much of the bisulfite was run in at one certain area. Such cases are rare.

The U. S. Department of Agriculture at Beltsville did not find that silage made with bisulfite was any better than silage made by the wilting method when ideal conditions of wilting were obtained, but it is an added insurance and many dairymen feel safer when they have this added insurance.

H. O. HENDERSON,
West Virginia University
Dairy Department

Sales...

Mid-West Invitational Sale

By M. L. Dawdy

Number Twenty in the series of Mid-West Invitational Sales that have been held annually, except in 1949, since the first Mid-West Sale was staged on May 15, 1936, at St. Charles, Ill., was held on April 23 at the Livestock Sales Pavilion, Waukesha, Wisconsin. The Mid-West Sale has continued each year the objectives set forth by the Committee in sponsoring the original sale, "to have a meeting place and a market place where tops of the Middle West may be brought together annually and offered to the public."

Attendance around the sale ring was encouraging, and the 40 head consigned grossed $24,355 to average $608.88. Six head reached the $1,000 figure or over, while 10 head reached the $800 bracket or over, and 21 head, or 52 per cent, went at $500 or more.

Top selling animal was Lockshore Sunflame's Tamie, consigned by R. F. Locke, Lockshore Farm, Hickory Corners, Mich., going to Mr. and Mrs. Nick Malz, Union Grove, Wis., for $1,825. Contender was Howard H. Colby, Romeo, Michigan. Up to the final sale, bids came from many corners of the sale ring for this five-year-old classified Excellent three times, grand champion at the 1954 Michigan State Fair, and with a class leading record of 16867—798—Sr4—HIR—365C—2x following a junior three-year-old record of 15807—772—365—3x. Sired by Caumsett Sunflame, also the sire of Lockshore Sunflame's Tamie Lee, the National leader in the junior two-year-old, 305C—3x division, with 17416 lbs. of milk, and 753 lbs. of fat. "Sunflame's Tamie" is out of Lockshore Moon's Tamie, the dam of the first place produce at Michigan in 1954 and 1955.

Just fresh, "Tamie" made the fourth consignment from Lockshore Farms to top the Mid-West Sale. Mr. Locke consigned the top bull in the original sale in 1936 and had both the top female and top bull in 1937. In addition, a Lockshore female was second top in 1950, third top in 1955, while in 1952 Mr. Locke was the breeder of the second high selling female and a son of this cow topped the 1953 sale.

Only $100 separated second and third top selling animals which were also the top selling bulls. McDonald Farms Odessa's Winton, consigned by J. M. McDonald, Cortland, N. Y., went to J. E. and J. L. Funk, Windsor, Mo., for $1,650, over the contending bid of E. S. Burke, Woodbury, Connecticut. A yearling son of McDonald Farms Pre Odessa (McDonald Farms Prediction—McDonald Farms Dorcas) this youngster was out of McDonald Farms S. Maytime (VG), with records of 14633—748—Sr4—365C—3x; 12370—651—5yrs—305C—2x, and 14382—738—7yrs—365C—3x.

Colby's Mr. Envy, another yearling bull, consigned by Howard H. Colby, Romeo, Mich., was the first bull through the ring and returned to Michigan on the $1,550 bid of Charles D. Ferguson, Fergus-Lea Farm, Almont, contended by Philip Cowan, Oshkosh, Wisconsin. Writing a tremendous backlog of production in his pedigree, he became the third top of the sale. "Mr. Envy" is out of Willowbrook Monarch's Envy, classified Excellent at 10 years of age, holder of four class leading records, three of which were first place milk records, and a record just finished, her fourth consecutive record of over 17000 lbs. of milk, 17296—752—10yrs—HIR—305—2x (pending), all of which are on twice daily milking, and three in the 305-day division. Her lifetime total is 120,542 lbs. of milk and 5495 lbs. of fat in eight lactations. Her sire, Flying Horse Master's Monarch, is the third highest production sire of the breed and has 11 daughters with 31 class leading records, of which nine were first place records. The sire of "Mr. Envy" is Flying Horse Rosemary General, owned by J. C. Gorman, Cedarbrook Farm, Bellville, Ohio.

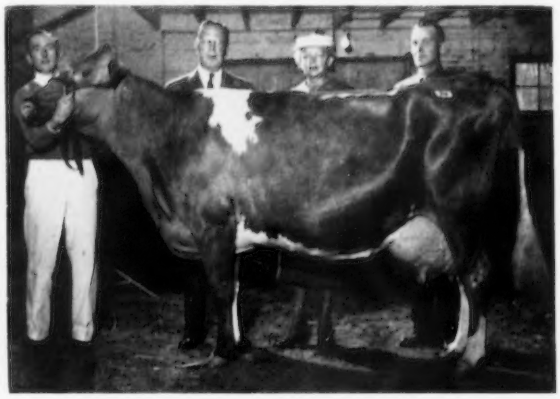

Lockshore Sunflame's Tamie, top of the Mid-West Sale, consigned by R. F. Locke, Hickory Corners, Mich., and purchased by Mr. and Mrs. Nick Malz, Union Grove, Wis., for $1,825. Left to right, Murray Longwill, Lockshore herdsman; R. F. Locke, consignor; Mrs. Nick Malz, purchaser, and Mr. Davis, Malz Farm manager.

McDonald Farms Odessa's Winton, top bull at $1,650 in the Mid-West Sale, consigned by J. M. McDonald, Cortland, N. Y., and purchased by J. E. and J. L. Funk, Windsor, Mo. Left to right, J. E. Funk and son; K. C. Sly, McDonald Farms manager; L. E. Funk, and Les Mathews of McDonald Farms.

Three females, all classified Very Good, sold for $1,000 each to tie for fourth money, and second high for females. Oakshadow's Pamela, a five-year-old consigned by Wayne Gilliland, Wayne, Nebraska, sold to the Roberts Dairy, Elkhorn, Nebraska, contended by Luxern Farm, Fond du Lac, Wisconsin. Bes-Te-Do-Maud, another five-year-old, consigned by Samuel R. Weldy, Elkhart, Ind., went to Dr. M. L. Weldy, Wakarusa, Ind., and Colby's Edith, consigned by Howard H. Colby, Romeo, Mich., was purchased by Philip W. Cowan, Oshkosh, Wis., contended by Herbert Rogers, Emden, Illinois. Colby's Elicia, consigned by Colby Dale, was the

top bred heifer at $950, going to Erwin K. Wetzel, Mooresville, Indiana.

A total of 31 different buyers from nine states divided the 40 consignments, 24 buyers making single purchases, six purchasing two head each and one taking four head. The heaviest individual buyer was Philip Cowan, Oshkosh, Wis., who bought four head for $2,825, followed by J. E. and J. L. Funk, Windsor, Mo., with two head for $2,030 and the Roberts Dairy, Elkhorn, Nebr., with two head for $1,900.00.

The sale was sponsored by the Mid-West Sale Committee, consisting of Chairman Malcolm J. Boyle from Illinois; R. F. Locke and Howard H. Colby from Michigan; William A. McKerrow and William Y. Gilmore, Jr., Wisconsin; L. V. Wilson, Minnesota; C. R. Huston, Ohio; Kent B. Hayes, Oklahoma; L. C. Langford, Tennessee; Erwin K. Wetzel, Indiana; William Hitz, Iowa; O. H. Liebers, Nebraska; L. R. Rainey, Missouri, and Jack Lively, Texas.

The sale was managed by Delbert H. Kingston and Associates, Cary, Ill., with pedigrees and announcements handled by Mr. Kingston. Robert Seitz, Waukesha, Wis., was the auctioneer, and ringmen were Kenneth Kingston, Cary, Ill., and William A. McKerrow, Pewaukee, Wisconsin.

Following is the sales list:

Hubert L. Bill, Elgin, Ill.	
Rosebud Farm McDixie	$360
Maurana H. Virginia	300
J. E. Bowden, Memphis, Tenn.	
Fawn Isle H. Blue Bonnet	400
Circle Drive's L. P. Janene	600
Howard Colby, Romeo, Mich.	
White Lick Private's Lustre	620
Philip Cowan, Oshkosh, Wis.	
Maurana D. Butterfat Favor (Bull)	825
Colby's Edith	1,000
Norgert's Concentrate Marigold	500
Norgert's Royal Vandalia	500
Mrs. Mildred Dickinson, Elgin, Ill.	
Valley Set N. Phyllis	300
Myron E. Erdman, Chenoa, Ill.	
White Lick Ideal's Kate	500
Charles D. Ferguson, Almont, Mich.	
Colby's Mr. Envy (Bull)	1,550
Frederick Foster, Washington, Ill.	
Lookout Valley Actor's Sue	360
J. E. and J. L. Funk, Windsor, Mo.	
McDonald Farms Odessa's Winton (Bull)	1,650
Foremost Footprint's Elincia	380
John S. and Ed Green, Bastrop, La.	
Peck's J. C. Nedella	310
Hullwood Queen Fannie	360
Lyle Hunsberger, Ionia, Mich.	
Seco Forward's Ronda	300
Broer Immega, Elkhorn, Wis.	
Lockshore Pre Bara	800
T. C. Ingermann, Oconomowoc, Wis.	
McKerrow's Music	400
Gerald M. Jenkins, Lake Geneva, Wis.	
Glacial Meads Coronet Viola	400
Hubert R. Kipp, North Prairie, Wis.	
Foremost Footprint's Tide	590
Fred Kuebker, Genoa City, Wis.	
Lookwell Count's Beauty	330
Will G. and Elmer Kunz, Fort Atkinson, Wis.	
Norgert's Royal General's Gem (Bull)	310
Robert H. Lage, Davenport, Iowa.	
Dennis Farm Fore Delight	590
R. F. Locke, Hickory Corners, Mich.	
Lakewood K. Nereid	350
Lyrene Imperial Brenda	775
Mr. and Mrs. Nick Malz, Union Grove, Wis.	
Lockshore Sunflame's Tamie	1,825
George W. McKerrow and Son, Pewaukee, Wis.	
McKerrow's L. C. Jewel	500
Burl McPheeters, Sterling, Ill.	
McDonald Farms Le Temptress	500
John Plain Farm, Cary, Ill.	
Walker Farms Miss Rosalie	400
Pfieffer Brothers, Arlington, Neb.	
Skyline Lee's Virtue	400
Roberts Dairy Company, Elkhorn, Neb.	
Q. O. Val Deedee	900
Oakshadow's Pamela	1,000
Norbert Rusch, Manitowoc, Wis.	
Sunnyacres P. H. Marvel	310
Bernard Sheridan, Fond Du Lac, Wis.	
Amber Acres High Flute	600
Frank Sweeney, Independence, Iowa.	
Maurana Rosie's Faithful	310
Roscoe Torrey, Bristol, Wis.	
Robert's Farm Colonel's Bee	300
Dr. M. L. Weldy, Wakarusa, Ind.	
Bes-Te-Do-Maud	1,000
Erwin K. Wetzel, Mooresville, Ind.	
Colby's Elicia	950

Indiana Spring Sale

By M. L. Dawdy

The Indiana Spring Consignment Sale, sponsored by the Indiana G. B. A., was held at the Lafayette Fairgrounds on April 26. Thirty-three head were included in the consignments that grossed $8,505.00, an average of $257.75.

Top was Kramer Farms S. Lillian, a three-year-old consigned by C. J. Kramer and Delorn Pease, Keystone, Indiana. She went to Dana Stewart, Princeville, Ill., at $365.00. Fresh only three months and milking heavy, she was a daughter of McDonald Farms S. Neil and out of Kramer Farms Lelia, with 11974 lbs. of milk and 590 lbs. of fat, Sr4 305 2x. Second top price of $360 was paid by Fred Rogers and Family, Pendleton, for Kingendale Levity's Jean, a five-year-old consigned by Darius Kingen and Son, Muncie. W. H. and Richard Lane, Camden, paid $330 for White Lick Private's Angel, a bred heifer consigned to Erwin K. Wetzel, Mooresville.

Miss Elizabeth Corley, a Golden Guernsey producer for the Mattoon, Ill., market, paid the fourth top money for two head, each of them at $300, Circle B. Sally, consigned by Fred P. Biederwolf, Monticello, and Broadmoor Marylyn, a two-year-old consigned by Broadmoor Farm, Milford.

Buyers came from three different states to divide the consignments, with six from Indiana taking 16 head, Illinois having four buyers taking 13 head, and Louisiana three buyers who purchased four head. The heaviest individual buyer was Dale D. Inbody, Goshen, who took eight head for $2,000, and the second heaviest buyer, with six head at $1,500, was Miss Corley.

The sale was managed by the Indiana G. B. A., with Secretary E. T. Wallace handling the pedigrees in the box, and the auctioneer, Romayne Sherman, Goshen. The sale committee consisted of Chairman Paul Keffaber, Shelbyville; Gerhard Krull, Rome City; John Krauter, New Paris; Carl Jenkins, Peru; E. K. Wetzel, Mooresville; Paul Logan, Lafayette; Darius Kingen, Muncie, and H. O. Stouder, South Whitley.

Following is a list of animals selling for $350 or more:

Fred Rogers and Family, Pendleton, Ind.	
Kingendale Levity's Jean	$360
Dana Stewart, Princeville, Ill.	
Kramer Farms S. Lillian	365

Following is a list of other buyers: Miss Elizabeth Corley, Mattoon, Ill.; Louis E. Huff and Family, Bremen, Ind.; James Hunt, Opelousas, La.; Dale D. Inbody, Goshen, Ind.; W. H. and Richard Lane, Camden, Ind.; Melton Lavergne, Sunset, La.; T. A. Mast, Arthur, Ill.; G. L. Noble and Ray McKinney, Lowell, Ind.; Carl Saathoff and Family, Lafayette, Ind.; Leo Savoy, Opelousas, La., and Mr. and Mrs. E. T. Wallace, West Lafayette, Ind., and Mr. and Mrs. Charles F. Polle and Family, Fithian, Illinois.

Missouri State Sale

By Tim C. Main

The 19th annual Missouri State Guernsey Sale was held at Columbia on April 30. A total of 50 animals were sold for $13,910.00, an average of $278.20.

Top animal was a four-year-old cow, Foremost Dauntless Marjorie, consigned by the University of Missouri and purchased by Mr. and Mrs. Elmo Albert, Carlyle, Ill., for $555.00. "Marjorie" was classified VG in 1955. She was sired by Caumsett Dauntless and out of Foremost Willy K's Marjorie.

Three bulls sold in the sale. The top bull, and also second high individual, was Meadow Lodge Royal Tory, consigned by Meadow Lodge Farms, Oklahoma City, Okla., and purchased by George and Bob Baleau, St. Claire, for $460.00. He was sired by Meadow Lodge Royal Maker (Meadow Lodge Rex's Kingmaker—Foremost Royal's Lily) and out of Meadow Lodge Toney. Meadow Lodge also consigned the top bred heifer, Meadow Lodge Sweet R. Beauty, purchased by Myron J. White and Son, Ozark, for $425.00. The top open heifer was Seco Sheik's Countess, consigned by Seco Farms, Arcadia, and purchased by Bert Willer, Quincy, Ill., for $315.00.

The sale was managed by the sales committee of the Missouri G. B. A. consisting of Guy Kennedy, Seco Farms, Arcadia, chairman; Walter C.

Foremost Dauntless Marjorie, top at the Missouri State Sale, consigned by the University of Missouri and purchased by Mr. and Mrs. Elmo Albert, Carlyle, Ill., for $555. Left to right, Mr. and Mrs. Albert and Brian Lail, Foremost Farm herdsman.

Farmer, Sunnymede Farm, Bismarck; L. R. Rainey, Foremost Guernsey Farm, Columbia; R. D. Pennewell, Flo-Ray Farm, Palmyra; C. L. Van Landuyt, Repelmar Farm, Versailles; C. R. Johnston, Carthage; Adolph Wagemann, Billings, and H. A. Herman, Columbia. Calling the sale was "Whitie" Thompson, Elgin, Ill., with L. R. Rainey, reading pedigrees. Working the ring were Willie Carr, Cape Fair, E. J. Parminter, Lockwood, and Bert Powell, Topeka, Kansas.

An informal pre-sale banquet was held at the Daniel Boone Hotel the previous evening. R. D. Pennewell, President of the Missouri G. B. A., presided. Following the banquet, the group was entertained by a vocal trio, and out-of-state consignors were asked for a few remarks.

Following is a list of animals selling for $350 or more:

Mr. and Mrs. Elmo Albert, Carlyle, Ill.	
Foremost Dauntless Marjorie	$555
George and Bob Baleau, St. Claire, Mo.	
Meadow Lodge Royal Tory (Bull)	460
J. E. Bowden, Memphis, Tenn.	
Seco Forward's Vicky	400
James Stickler, Kirksville, Mo.	
Fuller Farms Melinda	350
Meadow Lodge Trictress	390
R. O. Stickler, Kirksville, Mo.	
Flinco Farms Horatio's Faithful	425
Myron J. White and Son, Ozark, Mo.	
Meadow Lodge Sweet R. Beauty	425

Following is a list of other buyers: George Bremer, Peculiar, Mo.; Albert Bruning and Son, Shelbyville, Ind.; Elmer Buger, Gerald, Mo., and William H. Raff and Son, Rosebud, Mo.; Lewis Fritzmeyer Farm, Leslie, Mo.; Clifford Green, Latour, Mo.; Darius Kingen and Son, Muncie, Ind.; Ben G. Koester, Florissant, Mo.; Warren J. Lewis, Quincy, Ill.; Rayel Long, Anabel, Mo.; Harold L. Mauller, Columbia, Mo.; Robert McCune, Latour, Mo.; J. T. Mozier and Son, Troy, Mo.; George Robinson, Cantril, Iowa; G. B. Secker, Hannibal, Mo.; Edna Lee Stinhard, Cape Girardeau, Mo.; R. M. Stubinger, Russellville, Mo.; Franette Stubler, Kirksville, Mo.; Walter J. Twehans, Jeff City, Mo.; Larry Wadley, Braymer, Mo.; Robert Wadley, Braymer, Mo.; Charles Webb, Bentonville, Ark.; Linda Webb, Bentonville, Ark.; Welika Farm, Peculiar, Mo.; Dennis Wickstrom, Harden, Mo.;

Seco Sheik's Countess, top open heifer at Missouri, consigned by Seco Farms, Arcadia, and purchased by Bert Willer, Quincy Ill., for $315. Guy Kennedy at the halter.

Bert Willer, Quincy, Ill.; Fred Willer, Quincy, Ill., and Albert J. Winn, Burlington, Kansas.

Avalon Farm Dispersal

By Howard Davis

The Avalon Farm herd of Mrs. Thomas and Arthur Harville was dispersed at the farm on May 2. This brought to an end a herd that had been in operation for over 44 years. The Avalon herd was noted for being one of the best in eastern Ohio, and was outstanding in dairy character. When the auctioneer's gavel fell on the last animal, a total of 88 head had gone through the ring and brought a total of $25,835 for an average of $293.57. The 88 head included many yearling heifers and several baby calves.

The main attraction of the sale was the group of 17 daughters of Langwater Brilliant. Two of these Brilliant daughters were the high animals, and the 17 averaged $396.47. Avalon Brilliant Faithful topped the sale at $825 going to Grace Harville, New Milford. "Faithful" had a record of 12346—585—Jr4—HIR—305C—2x, and was a large, deep-bodied cow with a good rump and well-attached udder. Maplevale Farm, owned by J. O., and Gene Harding, Brookville, Pa., was the contending bidder on "Faithful" and also on the second high cow, Avalon Brilliant Christina, that went to J. C. Gorman, Cedar Brook Farm, Inc., Bellville, for $700.

The bull, Levity Rose King, had 29 daughters in the sale that averaged $360.17. His highest selling daughter was Avalon Levity Philda that went for $550. "Philda" was a beautiful uddered cow and she had made 10267—437—HIR—305—2x as a two-year-old.

The sale was managed by The Merryman Company, Sparks, Md., with the cooperation of the Ohio Guernsey Breeders' Association. John B. Merryman served as auctioneer, Louis McL. Merryman did the pedigree work, and George W. Snyder and Howard Davis worked the ring.

Following is a list of animals selling for $350 or more:

T. M. Cannon and Son, Sharpsville, Pa.	
Avalon Levity Tonka	$425
Cedarbrook Farm, Inc., Bellville, Ohio.	
Avalon Brilliant Christina	700
Walter A. Eberhard, Grove City, Ohio.	
Avalon Wistar Hope	485
C. J. Harville, New Milford, Ohio.	
Avalon Pro Hopeful	600
Avalon Wistar Martha	350
Grace Harville, New Milford, Ohio.	
Avalon Brilliant Lucky Lady	525
Avalon Levity Marcella	450
Avalon Brilliant Marge	500

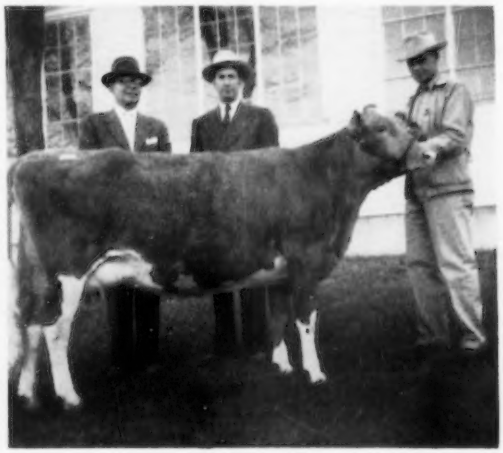

Meadow Lodge Sweet R. Beauty, top bred heifer at the Missouri State Sale, consigned by Meadow Lodge Farms, Oklahoma City, and purchased by Myron J. White and Son, Ozark, for $425. Left to right, Kent B. Hayes, consignor; Myron J. White, purchaser, and Melvin Martin, Meadow Lodge manager.

Avalon Brilliant Marla	400
Avalon Levity Berda	500
Avalon Levity Mirth	555
Avalon Levity Ivy	525
Avalon Levity Rosella	360
Avalon Levity Rose	400
Avalon Brilliant Faithful	825
Avalon Levity Faith	525
Avalon Levity Philda	550
J. A. Leamer, Jr., Dunlo, Pa.	
Avalon Brilliant Fay	350
John T. Martin, Jr., Mt. Union, Pa.	
Avalon Levity Iris	560
Avalon Brilliant Irene	550
W. Harvey Snell, Glade Spring, Va.	
Avalon Levity Marcelyn	550
Avalon Brilliant Emma	425
Ralph Spahr, Bristol, Va.	
Avalon Levity Mardy	395
M. H. White, Olive Branch, Miss.	
Avalon Levity Ida	585
Avalon Brilliant Ila	435
Avalon Levity Melba	400
Mary L. and Thomas Williams, Olive Branch, Miss.	
Avalon Levity Wilda	510
Avalon Brilliant Rosetta	400
Avalon Levity Flo	385
Avalon Levity Marie	510

Following is a list of other buyers: James R. Black, Ravenna, Ohio; Warren L. Briggs, Wooster, Ohio; Dr. Charles Brown, Mansfield, Ohio; Leroy Campbell, Grove City, Pa.; Cedarbrook Farms, Inc., and Dr. Charles Brown, Mansfield, Ohio; James F. Dixon, Sharpsville, Pa.; Vernon D. Kline, Fredericksburg, Ohio; John Kusnierczyk, Mahoningtown, Pa.; Otto Luplow, Jr., Canfield, Ohio; Allan Mims, Rocky Mount, N. C.; G. C. Moser, Ravenna, Ohio; Paul L. Rhoades, Jr., and Evelyn Rhoades, Kent, Ohio; Marvin Round, Deerfield, Ohio; Richa d S. and Thomas L. Sechrist, Garrettsville, Ohio; Earl H. Sharp and Son, Carrollton, Ohio, and Wilmer D. Swope, Leetonia, Ohio.

Idaho Invitational Sale

By Elmer J. Meadows

The Idaho Invitational Sale was held on the Western Idaho State Fairgrounds, Boise, on April 30. The 32 head sold for a total of $18,915, or a very creditable average of $591.09. The cattle were appreciated by buyers from four states, several comparatively new breeders and producers of Golden Guernsey Milk.

Top cow, Noble Fashion's Kathleen, consigned by Ben and Jake Friedrichs, Western Glow Farms, Inc., Bow, Wash., was purchased for $1,000 by Harold Gilpin, Salmon. Contending bidders were, Carl Harder, Buhl and Ernest Rupert, Nampa. Mr. Gilpin, a Golden Guernsey producer for Community Creamery, Missoula, Mont., bought a total of five head for $3,725.00. "Kathleen" is a six-year-old with a record of 9821 557 Sf3 305C 2x, sired by Western Glow Royal Baird and out of Sunbury Mistletoe 2d.

Second high cow at $950, Graysmarsh M. Tulip, was consigned by William G. Reed and Lester J. Lancaster, Graysmarsh Farm, Sequim, Wash., and purchased by Fred Grosskop, Billings, Montana. Contending bidder was Albert Dimond, West Jordan, Utah. She is a three-year-old by Rozelyn Eldee Marlin and out of Graysmarsh Royal Tess. Mr. Grosskop also bought the highest selling bred heifer, Far West D. Martha, for $900.00. She was consigned by Charles Damon, Bow, Washington. Contending bidder was Paul Swan, Caldwell, Idaho.

Tying for third high of the sale was Barndale Farm Ilene, consigned by John Barnard, Heber, Utah. She was purchased for $900 by Roland and Dorothy Williams, Nampa, with Fentress Kuhn, Boise, the contender. Mr. and Mrs. Williams bought three head for a total of $2,525.00.

Largest buyer in the sale in numbers was a new breeder, E. H. Wilcox, Joliet, Mont., who took six head for a total of $3,510.00. Mr. Wilcox will soon be a new Golden Guernsey producer for Billings Dairy, Billings, Montana.

The sale was managed by the Idaho G. B. A., with Robert S. Davis, Kuna, and Joe Pritzl, Fruitland, co-chairman. Col. Joe Church, New Plymouth, was auctioneer, with Robert S. Davis reading pedigrees. Howard Steele, Gooding, clerked, with Roy Boggs, New Plymouth, passing slips.

Following is the sales list:

R. Edward Banderob, Worden, Mont.	
Ubilla Theresa	$435
R. E. Banderob and Sons, Worden, Mont.	
London Princess Coleen	375
Robert S. Davis, Kuna, Idaho.	
Chukluck Masher Lady	800
Albert Dimond, West Jordan, Utah.	
Graysmarsh Electra	560
Gale Crest Dan's Idalou	400
Crescent's N. Gerlie	300
Winacres C. Alfalfa	200
Harold Gilpin, Salmon, Idaho.	
Retedale Elrason Patsy	825
Prestdale Royal R. Belvida	650
Prestdale Royal R. Belveda	650
Noble Fashion's Kathleen	1,000
Western Glow D. Kathrin	600
Fred Grosskop, Billings, Mont.	
Far West D. Martha	900

Noble Fashion's Kathleen, consigned by Ben and Jake Friedrichs, Bow, Wash., topped the Idaho Invitational Sale at $1,000. "Kathleen" was purchased by Harold Gilpin, Salmon. Left to right, Harold Gilpin and Mrs. and Mr. Ben Friedrichs.

Graysmarsh M. Tulip, second high at the Idaho Sale, consigned by William G. Reed and Lester J. Lancaster, Sequim, Wash., and purchased by Fred Grosskop, Billings, Mont., for $950. Left to right, Mrs. and Mr. Fred Grosskop and Lester J. Lancaster.

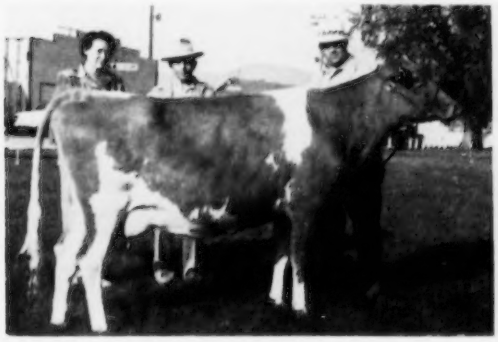

Far West D. Martha, high bred heifer at the Idaho Sale, consigned by Charles Damon, Bow, Wash., and purchased by Fred Grosskop at $900. Left to right, Mr. and Mrs. Fred Grosskop; Joe and Charles Damon; Paul Swan, Caldwell, contender, and Joe Pritzl, Fruitland, at the halter.

Graysmarsh M. Tulip	950
Snow Summit Patrice	410
Fentress and Mary Kuhn, Boise, Idaho.	
Cedarcroft Regal's Mardel	400
Lester and Ethelyn McCombs, New Plymouth, Idaho.	
Crescent's N. Martha	400
Fred Rudat, Brownsmead, Ore.	
Wilsona Farms Diane	600
Ernest Rupert, Nampa, Idaho.	
Barndale Pilot's Queen	700
Frieda of Fadele	635
Harold Steele, Gooding, Idaho.	
Rhodenbaugh's Phyl-Rose Viola	525
Clayton Tschergi, Fruitland, Idaho.	
Ashmere's Secret's Jolene	255
E. H. Wilcox, Joliet, Mont.	
Cache Meadow C. Dixie Bell	700
Valley Pride C. Dainty	700
New Haven Master's Dolly	560
Cla-Ore Knight's Holly	750
St. Clair Anchor's Candy	500
Westlawn Bond Corrine	300
Frank H. Williams, Wilder, Idaho.	
Idacrest T. Barbarita	510
Roland and Dorothy Williams, Nampa, Idaho.	
Barndale Farm Ilene	900
Green Acres Lady Beauty	825
Westlynn Novelda	800

Waukesha County, Wis., Sale

By George W. Chambers

The 44th Waukesha Guernsey Breeders' Sale, sponsored by the Waukesha County, Wis., G. B. A., was held at the sales pavilion on April 7. In addition to the regular consignments, the sale included the dispersal of the Milk Jug herd, owned by the Golden Guernsey Dairy Cooperative, Milwaukee, and a small herd owned by George Konrad, Richfield. All the cattle except 13 head stayed in Wisconsin. The 70 head sold for $16,530, an average of $236.14 per head.

Top animal of the sale was Guernsey Maid Susanna, from the Milk Jug herd, that went to Allen Kuhtz, Waukesha, for $475.

Following is a list of animals selling for $350 or more:

Preston S. Haslam, Mukwonago, Wis.	
Guernsey Maid Flora	$400
Klode Farms, Eagle, Wis.	
Guernsey Maid Sibyl	350
Allen Kuhtz, Waukesha, Wis.	
Guernsey Maid Susanna	475

Following is a list of other buyers: Robert L. B. Andley, Hartland, Wis.; Donald Betts, Troy Center, Wis.; James Bremer, Mukwonago, Wis.; Lawrence Breyer, Columbus, Wis.; Thomas A. Burton, Eagle, Wis.; John and Ed Green, Bastrop, La.; Est. A. O. Grinde, Mt. Horeb, Wis.; George B. Griswold, Waukesha, Wis.; Warren F. Heitz and Son, Ft. Atkinson, Wis.; Max Horwatich, Pewaukee, Wis.; Ralph E. Hutchinson, Glenbeulah, Wis.; J. C. Ingerman, Oconomowoc, Wis.; Iowa Company Farms, Dodgeville, Wis.; Frederic C. Kaul, Grafton, Wis.; Fred Knebker, Genoa City, Wis.; Mrs. Clara Kuhnbaum, Ixonia, Wis.; Mr. and Mrs. Nick Malz, Union Grove, Wis.; Arthur A. Manke and Son, Sussex, Wis.; Wilmer T. Orth, Milwaukee, Wis.; Kenneth H. Riemer, Thiensville, Wis.; Isadore Runyard, Oconomowoc, Wis.; Louis Schwade, Whitewater, Miss.; R. K. Scruggs, Coldwater, Miss.; Ralph P. Smithynan, Rubicon, Wis.; Robert A. Stanelle, Brillion, Wis.; Allen Steele, Pewaukee, Wis.; Arthur O. Stocks, Waukesha, Wis.; William B. Vilter, Hartland, Wis.; Raymond H. Vogt and Son, Haverhill, Iowa; White Plains Farm, Inc., Kansasville, Wis., and R. D. Wooten, Coldwater, Mississippi.

North Carolina Quality Sale

By C. J. Jacobs

It was with a great deal of pride and pleasure that the breeders of Guernsey cattle in North Carolina gathered at the State Fairgrounds, in Raleigh, on April 30, to hold their first annual Quality Sale. The efforts of W. W. Fitzpatrick, Sale Chairman, and his committee, which consisted of N. M. Lowe, Rocky Mount, and Gaden Corpening, Tryon, were richly rewarded as the sale got underway, and much appreciation was shown by the buyers for the grand group of cattle that were assembled.

There were 27 cows and bred heifers, and 18 calves. The 18 calves were consigned in order to give 4-H and FFA members an opportunity to purchase top quality animals, and bidding was restricted to include only juniors or their agents. These calves, which were donated to the State Association by 18 breeders over the state, were sold first, and the proceeds will be put into the treasury to support new and more active projects of the association. The entire program leading up to this sale had the support of all the breeders in the state, and the enthusiasm shown was indeed heart warming. All the cattle in the sale were consigned by North Carolina breeders and all but

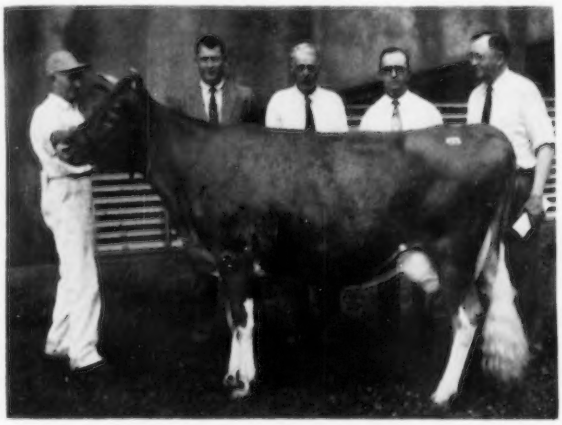

Athlon Noble Martha, top of the North Carolina Quality Sale, consigned by C. R. Pfaff, Winston-Salem, and purchased by Bayville Farms, Inc., Norfolk, Va., for $1,075. Left to right, Mike McCarthy, Quail Roost herdsman; John B. Merryman, auctioneer; C. R. Pfaff; W. Clark Fleming, Jr., Bayville manager, and W. W. Fitzpatrick, sale chairman.

Eskdale Noah's Pearlette, top bred heifer at the North Carolina Sale, consigned by John R. Kimberly, Tryon, and purchased by Carolina Dairy, Inc., Shelby, for $710. In the background, Gaden Corpening, Eskdale manager; Olin Sneed, Cleco Farm manager; W. W. Fitzpatrick, and Wayne Bryson, Eskdale herdsman.

three were purchased by North Carolina breeders.

Top of the sale was Athlon Noble Martha, bred and consigned by C. R. Pfaff, Winston-Salem. "Martha" showed a wealth of character, a good udder, and caught the eye of everyone in attendance. Bidding on this good cow was fast, but simmered down to a close race between W. Clark Fleming, Jr., of Bayville Farms, Inc., Norfolk, Va., and Rowland Beauvais, Holliknoll Farm, Franklin, Virginia. Clark bought this good cow for $1,075, with Rowland, bidding for Mr. Camp, as contender. There is every indication that she will be a winner this fall.

Second top, and top of the bred heifers, was Eskdale Noah's Pearlette, bred and consigned by John R. Kimberly, Tryon. "Pearlette," a strong, open-bodied heifer, with a great deal of promise, went to Carolina Dairy, Inc., Shelby, which is owned by John Burn. Olin Sneed, manager for Mr. Burn, handled the bidding and purchased her for $710.00. "Pearlette" is by the Eskdale senior herd sire, Fanning Fields' Maxim Noah, and out of Wakefield Sir Walter's Pearl, a great cow that founded a good family at Eskdale.

All of the cattle were of good quality and capable of founding good families in the herds where they have gone. The 27 head that sold in the open sale brought a total of $12,155.00 to average $450.19. This average is considerably higher than in the past several years, and reflects directly the type of cattle sold.

The sale was well supported by the breeders in North Carolina. Top buyers were Bowman and Gordon Gray, Winston-Salem, who added five good young cows to their Brookberry herd for a total of $2,900.00. Bowman Gray, President of the North Carolina G. B. A., demonstrated that a sale of high quality animals would receive the support of the better breeders when and wherever held. Bayville Farms, Inc., Norfolk, Va., were second high, with three head for a total of $2,200.00. A total of 13 buyers bought the 27 head, and the demand for cattle seemed strong throughout the entire sale.

Sixteen different junior buyers purchased the 18 calves in the sale that brought a total of $2,245.00, to average $124.72. The oldest of the calves will show as senior calves this fall, and it is felt that this was a good average for a group of quite young heifers. Top selling calf was Belmont View Gazer Dot, bred and consigned by A. B. "Sheriff" Slagle, Franklin. "Dot" went to David Byers, Union, S. C., for $170.00. She is by Klondike Premost Star Gazer, the outstanding bull which the Maryland Artificial Breeding Association recently purchased from Mr. Slagle. "Dot" has a number of good half sisters and should develop into quite a cow for David. James Floyd, Jr., Lexington, was the heavy buyer in the junior group, purchasing two head for a total of $305.00.

The sale was well attended, and the cooperation on the part of extension personnel with the breeders certainly made it a success. The sale was managed by the North Carolina G. B. A., with W. W. Fitzpatrick, Quail Roost Farms, reading pedigrees, and John B. Merryman, of The Merryman Company, Sparks, Md., the auctioneer. Assisting in the ring were Hank Campbell, Greensboro, and Alfred M. Brown, of Clear Springs Farm. Much credit is due Mr. Fitzpatrick for engineering the sale, and the help of his committee in selecting this gtoup of cattle.

Following is a list of animals selling for $350 or over in the open sale:

Bayville Farms, Inc., Norfolk, Va.	
Hillandale Noble Desire	$600
Athlon Noble Martha	1,075
Sikco Maxim's Belva	525
Charles Bridges, Jr., Shelby, N. C.	
Shoal Falls Golden Jean	500
Carolina Dairy, Inc., Shelby, N. C.	
Eskdale Noah's Pearlette	710
Frances and Herbert J. Fox, Durham, N. C.	
Quail Roost Proud Violet	560
Bowman and Gordon Gray, Winston-Salem, N. C.	
Clear Springs Performer's Pat	600
Maegeo Rex's Luxury	600
Lowendale Butterfat Eunice	605
Pinnacle View Lucky Evelene	625
Belmont View Bonwick Nan	470
N. W. and Glenn Lowe, Asheboro, N. C.	
Quail Roost Bfat Bopeep	410
John B. Merryman, Agent, Sparks, Md.	
Brookberry Peer's Marilyn	570
Knightdale Premost Aloyse	410
A. C. Mims, Rocky Mount, N. C.	
Maegeo Butterfat Rubina	455
Lowendale Faithful Beulah	410
R. J. Whitehurst, Bethel, N. C.	
Klondike Premost Blossom	400
Grand View B. Predictors Fenita	350

Following is a list of other buyers: Dr. H. C. Carr, Chapel Hill, N. C.; Kildaire Farm, Cary, N. C.; E. L. Watkins, Norlina, N. C., and Fred H. Whitehurst, New Bern, North Carolina.

4-H AND FFA SHOW

Stanley Bingham, Clemmons, N. C.	
Eskdale Kimberly's Maxie	$120
David Byers, Union, S. C.	
Belmont View Gazer Dot	170
Viola Cox, Kernersville, N. C.	
Sikco Maxim's Fortune	125
Walter Ellis, Macclesfield, N. C.	
Kildaire's Peggy	115
James Floyd, Jr., Lexington, N. C.	
Guernsdel Princess Emmie	145
Maegeo Marvel's Lustie	160
Johnny Griggs, Lexington, N. C.	
Klondike Phil's Julie	115
Dwight Lee Hedrick, Jr., Lexington, N. C.	
Allan Manor Flossie	105
Henry Haywood Knight, Raleigh, N. C.	
Pinnacle View Maxim Madeline	115
Isaac Lewis, Middlesex, N. C.	
Clear Springs Hero's Alta	120
Frank Mallard, Maysville, N. C.	
Hillandale Baronet's Nata	165
Waldo Matthews, Clinton, N. C.	
Skuggek King's Ransom	100
W. D. McPhaul, Red Springs, N. C.	
Quail Roost Kater Necia	145
Marion Phillips, Brattleboro, N. C.	
Heifer Calf	85
Billy Swing, Lexington, N. C.	
Wardhaven Max D Gilda Lassie	90
Sam L. Whitehurst, Jr., New Bern, N. C.	
Lowendale Faithful Paula	105
Maple Grove's Ultra Susan	120
Robert C. Williams, Cleveland, N. C.	
Grand View Chieftains Cecille	145

Alabama Consignment Sale

By Walter L. Baker, Jr.

The 15th Annual Alabama State Consignment Sale was held at the Fairgrounds, Birmingham, on April 30. The 38 animals, including three cows, 18 bred heifers, 15 open heifers and

(Please turn to page 483)

Some of the calves donated by Alabama breeders as a foundation herd at the Alabama Polytechnic Institute, Auburn, and donors: Charles Dunn, son of T. J. Dunn, Daviston; Davis Henry, Hope Hull; M. C. Mathison, Institute herdsman; Henry Crawford, student; Douglas Kent, Siloria; John Bennett, student; S. Ross Smith, Trussville; John Lee, student; John Parrish, Extension Dairyman; Dr. K. M. Autrey, Head of Dairy Department, and Clyde Coe, Dothan.

Field Days and Shows

New Jersey Guernsey Field Day

By A. M. MacKay

Mulhocaway Farm, Clinton, was host to New Jersey Guernsey breeders and friends at a field day on May 5. They saw a parade of the various Butterfat families at the farm, introduction of guests, and participated in the judging of four classes. An ideal setting, good cattle, and an enthusiastic group made for a most enjoyable day.

The "Holly" and "Dolly" families were featured in the parade. The former family, which includes some 50 head in the herd, is headed by Mulhocaway Butterfat Holly, Excellent, and twice a class leader. Her records include 14646—669—Sr3—365—2x; 13122—596—6yrs—305—2x; 17491—813—7yrs—365C—3x; 16625—788—8yrs—365C—2x, and 12248—568—10yrs—305C—2x. The Dolly family is headed by Clearland Butterfat Dolly, Excellent, and with the following records: 10386—523—5yrs—678 TM—HIR; 13410—677—6yrs—305C—3x; 9663—472—7yrs—305C—2x; 8972—439—8yrs—305C—2x; 9152—438—9yrs—305C—2x; 9389—473—11yrs—305C—2x, and 8608—395—12yrs—305C—2x.

M. G. Seath, Far Hills, was the official judge. The senior yearling class was headed by Mulhocaway Calla Beauty, a full sister to Mulhocaway Beauty Butterfat, one of the herd sires, and a noted show bull. First two-year-old was the Mulhocaway Butterfat Adonis daughter, Lovely Willful. The three and four-year-olds were grouped to make an outstanding class. First was Mulhocaway Bell Hala, a Two Brooks Carillon daughter that caught everyone's eye with her size, sharpness and beautiful udder. Mulhocaway Queen Hulver, that headed the aged cows, is a Yellow Creek Meadow King daughter, classified Very Good, with records up to 11988—576—4yrs—305C—3x.

Texas Field Day

By Tim C. Main

Texas Guernsey breeders, held a field day and type school on the E. J. McCurdy, Jr., farm, Fort Worth, on April 17. This was the day after the Texas State Sale at Dallas, and the breeders were fortunate to have Joe Adams, Wilgorlan Farms, Titusville, N. J., act as official judge for the day.

Approximately 85 4-H and FFA boys and 20 adults were present for the day's program. After registering for the judging contest, the group was privileged to have some of the first Golden Guernsey Milk distributed by the Strippling Dairy, which started purchasing milk from the McCurdy farm on April 16. Willie B. Stewart, manager of the Strippling Dairy, had processed the milk for the occasion—five per cent pasteurized and homogenized.

FFA boys judging Broad Valley Farm Guernseys at the Texas Field Day.

Willie B. Stewart serving GOLDEN GUERNSEY milk at the Texas field day.

The first group in the judging contest, selected by Bo Chestnut, farm manager, consisted of four aged cows. It wasn't an easy class to place, but Joe did an outstanding job of giving reasons on his placings. This class was followed by a group of year olds, yearlings and calves.

The noon "dairy lunch," furnished by E. J. McCurdy, Jr., with the assistance of Mort Woods, emphasized the dairy industry and its products.

Awards were furnished by the Texas G. B. A. to the following winners of the judging contest: Teams, 1, Decatur FFA, F. C. Cribbs, Instructor; 2, Paradise FFA, C. C. Scroggins, Instructor, and 3, Trenton FFA, Dan Manhart, Instructor. Junior Individuals, 1, Jerry King, Decatur FFA; 2, Ray Meurer, Decatur FFA, and 3, Duane Mooney, Decatur FFA. Adults, 1, Mrs. W. C. Hardman, Grand Prairie, 2, C. C. Scroggins, Instructor, Paradise FFA, 3, David Fry, Fort Smith, Ark., 4, N. E. Cook, Sanger, and 5, A. F. Scheid, Whitesboro.

Northeast Kansas Spring Show

By Tim C. Main

Northeast Kansas Guernsey breeders held their annual district show at Horton in conjunction with the second Northeast Kansas Dairy Show on April 28. A total of 14 exhibitors showed 43 head. Prof. F. W. Atkeson, Kansas State College, Manhattan, judged the show.

Senior and grand champion female of the show was Sunrise Amelia's Celia, a 12-year-old cow shown by Lambert and Dickerson, Hiawatha. She got the nod over the two-year-old, Sunrise Lila's A. Lily, also owned by Lambert and Dickerson, that was

Scene at the New Jersey Field Day at Mulhocaway Farm, Clinton.

junior champion as a senior yearling at the Kansas State Fair last fall. Junior champion female was the heifer calf, Vansdale Hightime's Gail, shown by Keith Van Horn, Sabetha.

The bull show was light, with only four animals being shown. The junior and grand champion was a smooth calf, Sunrise Lilac's A. Ludwig, shown by Lambert and Dickerson, Hiawatha.

A total of eleven animals were shown in the junior show. Lynn Frankie, Fairview, showed the champion of the junior show, his heifer calf, Hillside Polly. Other junior exhibitors included June and Annette Moser, Powhattan; Roger and David Dickerson, Hiawatha; Larry Shumann, Hiawatha; Le Moyer Dodson, Denison, and Dorothy Hunnicutt, Sabetha.

Lambert and Dickerson, Hiawatha, with 12 head showed the largest string, with Keith Van Horn, Sabetha, a close second with ten. Other open exhibitors included Hunnicrest Farm, Sabetha; N. L. Newcomb, Morrowville, Lowell Moser, Powhattan, and Maud Bryan, Waterville.

To help encourage more juniors to exhibit in the show, the district presented each junior exhibitor with a Guernsey T-shirt. They also presented the owner of the champion of the junior show a GOLDEN GUERNSEY tie clasp. Each blue ribbon winner was presented with a GOLDEN GUERNSEY pen and pencil set, and all other exhibitors received a GOLDEN GUERNSEY pen.

All of the ribbons were presented by Miss Jane Moser, who was dressed in Guernsey Island costume and wearing GOLDEN GUERNSEY ear rings.

Following is a list of first place winners:

JUNIOR AND GRAND CHAMPION BULL
Sunrise Lilac's A. Ludwig, Lambert and Dickerson, Hiawatha.

RESERVE CHAMPION BULL
Sunrise Ladies' D. D. Leander, Lambert and Dickerson.

SENIOR AND GRAND CHAMPION FEMALE
Sunrise Amelia's Celia, Lambert and Dickerson.

JUNIOR CHAMPION FEMALE
Vansdale Hightime's Gail, Keith Van Horn, Sabetha.

RESERVE JUNIOR CHAMPION FEMALE
Vansdale Hightime's Cameo, Keith Van Horn.

BULL CALF, UNDER 12 MONTHS
1, Sunrise Lilac's A. Ludwig, Lambert and Dickerson.

YEARLING BULL
1, Sunrise Ladies' D. D. Leander, Lambert and Dickerson.

HEIFER CALF, UNDER 12 MONTHS
1, Vansdale Hightime's Gail, Keith Van Horn.

HEIFER, 1 YEAR AND UNDER 18 MONTHS
1, Vansdale Royal's Roma, Keith Van Horn.

HEIFER, 18 MONTHS AND UNDER 2 YEARS
1, Sunrise Aleens' P. Aster, Lambert and Dickerson.

COW, 2 YEARS AND UNDER 3
1, Sunrise Lila's A. Lily, Lambert and Dickerson.

COW, 3 YEARS AND UNDER 4
1, Vansdale Model's Mamie, Keith Van Horn.

COW, 4 YEARS AND UNDER 5
1, Sunrise Sara's P. Sheila, Lambert and Dickerson.

COW, 5 YEARS AND OVER
1, Sunrise Amelia's Celia, Lambert and Dickerson.

JUNIOR GET OF SIRE
1, Keith Van Horn on get of Skyline Hightime.

SENIOR GET OF SIRE
1, Lambert and Dickerson on get of Walker Farm's Paramount.

PRODUCE OF DAM
1, Lambert and Dickerson on produce of Sunrise Amelia's Celia.

BEST UDDERED COW
1, Sunrise Lila's A. Lily, Lambert and Dickerson.

THREE BEST FEMALES
1, Entry, Lambert and Dickerson.

JUNIOR SHOW

GRAND CHAMPION FEMALE
Hillside Polly, Lynn Frankie, Fairview.

HEIFER CALF
1, Hillside Polly, Lynn Frankie.

YEARLING HEIFER
1, Sunrise Twinkle's A. T. Twilight, David Dickerson, Hiawatha.

4-H COW CLASS
1, Hunnicrest Paramount Fawn, Carolyn Hunnicutt, Sabetha.

Sunrise Amelia's Celia, senior and grand champion female at the Northeast Kansas Spring Show, owned by Lambert and Dickerson, Hiawatha. Pictured is Miss Jane Moser, Queen of the Guernsey Show, and Max Dickerson.

Southeastern Minnesota Dairy Show

BY GEORGE W. CHAMBERS

SEVENTY-THREE head of Guernseys were shown at the second annual Southeastern Minnesota Dairy Show held at the Mayo Civic Auditorium, Rochester, Minn., on April 6. One of the features of the show was a junior judging contest in which 250 4-H members and Future Farmers participated. Spruce Shadows Farm, owned by James E. Kelley, Minneapolis, awarded a heifer calf to the winner of the contest, and this went to Bernard Wampauch, St. Charles. The presentation was made by L. V. Wilson, advisor to Spruce Shadows Farm.

The winnings in the show were rather evenly divided, with Spruce Shadows Farm taking four, three each

Bernard Wampach, St. Charles, Minn., with the Guernsey calf he won in the Southern Minnesota Junior Judging Contest at the Show on April 6. The calf was donated by James E. Kelley, Minneapolis. Bernard is a member of the Lewiston, Minn., High School FFA Chapter, and will use the heifer as a foundation for establishing a herd of his own.

going to Carl E. Kehret and Sons, Austin, and Bernard Wachholz and Sons, Stockton, two to Elmer J. Wirt and Son, Lewiston, while Olaf Kjome and Sons, Spring Grove, and Kenneth Ziemer, each took one. Spruce Shadows had grand championship for females on their aged cow, Marsh Farms M. Gussie. Carl Kehret and Sons had junior championship for females on the senior yearling, Janice of Crestwood, and the champion bull, Spruce Shadows King Favor, was shown by James E. Kelley.

Stanley Hanks, Winnebago, the judge, not only did an excellent job of placing the classes but pleased the ringside with his reasons. Much credit for the success of the show goes to Art Johnson, Rochester, cattle superintendent.

Following is a list of first place winners:

GRAND CHAMPION BULL
Spruce Shadows King Favor, Spruce Shadows Farm, Minneapolis.

GRAND CHAMPION FEMALE
Marsh Farms M. Gussie, Spruce Shadows Farm.

JUNIOR CHAMPION FEMALE
Janice of Crestwood, Carl E. Kehret and Sons, Austin.

BULL CALF, UNDER 12 MONTHS
1, Spruce Shadows King Favor, Spruce Shadows Farm.

BULL, 1 YEAR AND UNDER 18 MONTHS
1, Entry, H. W. Dodge, Jr., and A. H. Johnson, Rochester.

BULL, 18 MONTHS AND UNDER 2 YEARS
1, Meadow View's B. G. Royal Bamber, Kenneth Ziemer, Waltham.

HEIFER CALF, UNDER 12 MONTHS
1, Valleyland Holly, Olaf J. Kjome and Sons, Spring Grove.

HEIFER, 1 YEAR AND UNDER 18 MONTHS
1, Spruce Shadows Elfreida, Spruce Shadows Farm.

HEIFER, 18 MONTHS AND UNDER 2 YEARS
1, Janice of Crestwood, Carl E. Kehret and Sons.

COW, 2 YEARS AND UNDER 3
1, Maple Leaf R. Sophie, Elmer J. Wirt and Son, Lewiston.

COW, 3 YEARS AND UNDER 4
1, Clover Glen Red Rose, Carl E. Kehret and Sons.

COW, 4 YEARS AND UNDER 5
1, Hilldale Governor's Doris, Bernhard Wachholz and Sons, Stockton.

COW, 5 YEARS AND OVER

1, Marsh Farms M. Gussie, Spruce Shadows Farm.

JUNIOR GET OF SIRE

1, Spruce Shadows Farm on get of Dunwalke Beauty's Favor.

SENIOR GET OF SIRE

1, Carl E. Kehret and Sons on get of Claire Knight's Basil.

PRODUCE OF DAM

1, Bernhard Wachholz and Sons on produce of Hilldale Coronation Donna.

BEST UDDERED COW

1, Maple Leaf Linda, Elmer J. Wirt and Son.

BREEDERS' HERD

1, Entry, Bernhard Wachholz and Sons.

Arkansas Field Day

By TIM C. MAIN

ARKANSAS Guernsey breeders held a type school and field day on April 19, the day following their annual state sale. Approximately 100 juniors and adults were present for the day's activities. Dave Younger, Hanover Hill Farm, Yorktown Heights, N. Y., acted as official judge for the day. Other out-of-state breeders who stayed for the day's activities included Archie Young, Great Elm Farm, Dover, N. H.; A. L. Lane, Walker Farms, Stoneville, Miss.; Gene Ellzey, Plano, Tex., and Mr. and Mrs. W. Lee Moore, Jr., Plano, Texas.

Five classes were judged in the contest, most of them daughters or granddaughters of Walker Farms Piper Admiral. The contest started with a class of calves and followed with yearlings, two-year-olds, three-year-olds, and aged cows. Most of the classes opened the way for some good discussions, and Mr. Younger made the best possible use of the opportunity.

The noon lunch was provided by Singley Dairy, with Mrs. H. D. Singley Sr. and Jr. making all the necessary preparations.

Following lunch, all the first place animals were brought out and a grand champion selected. Mr. Singley led the group on a short tour of his lots to look over his calves, heifers and cows. The group also had an opportunity to see the sires of the animals in the classes.

When the scores were totalled, the following were winners of the judging contest: Juniors, first, Dickie Haynes, Sheridan FFA; tied for second, Carroll Rhode, Sheridan FFA, Jim Cole, Fuller FFA, and Morris Baty, Cabot FFA, and fifth, Amos Wright, Mabelvale FFA; Adults, first, Gene Ellzey, Plano, Texas, second, George Norwood, manager Arkansas Breeding Stud, Fayetteville, and third, Mel Brewster, Batesville.

Missouri District Type School

By G. B. SECKER, Field Secretary

ON May 27, at Howell Brothers Farm, located one-half mile east of Macon, Mo., a Type School was held for Missouri District Number 2. The affair, though threatened all day by rain and halted once for half an hour, was a very pleasant meeting. About 50 breeders and 4-H and FFA juniors attended, and much interest resulted in the placing of four good classes.

First place animals at the Arkansas Field Day being presented for the selection of champion. Aged cow in foreground, followed by three-year-old, two-year-old and senior yearling.

Junior winners in the judging contest at the Arkansas field day. Left to right, Dickie Haynes, Carroll Rhodes, Jim Cole, Morris Baty, Kenneth Reck, James Roberts and Max Wise.

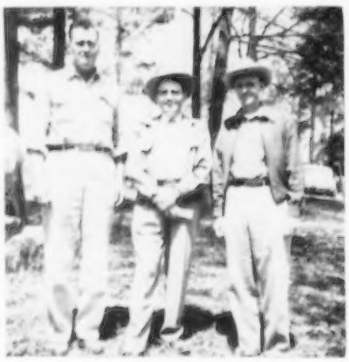

Adult winners in judging contest at Arkansas field day. Left to right, Gene Ellzey, Plano, first; George Norwood, Fayetteville, second, and Mel Brewster, Boonville, third.

Horace Peet, superintendent of the Hatch Dairy Experiment Farm at Hannibal was the official judge, and he did a splendid job. The heifers were shown first, then the junior yearling heifers, and the Howell Brothers bull, which was purchased in 1954 in the Missouri State Sale, was led into the ring. His pedigree and type were discussed by Mr. Howell. A fine class of two-year-olds and one of aged cows followed.

The judging followed a delicious basket dinner and a short business meeting presided over by President J. H. Duffie, Kirksville. Prizes were presented by the local Association to four top winners in the judging by G. B. Secker, field secretary of the Missouri Guernsey Breeders' Association. First prize was won by Mrs. W. K. Dinwiddie, Brookfield; second by J. H. Duffie, Kirksville; third was a tie between Ann Porter, Green City, and Dr. R. O. Stickler, Kirksville; fourth went to Jerry Johnson; fifth was a tie between Lowell Albright, College Mound, and Charles Brown, College Mound, and sixth prize was won by Ralph Owen, Greencastle.

All agreed that the first Type School ever held in District Number 2 was a success, and the quality of cattle was a distinct credit to the Howell Brothers.

Guernseys and Atoms at Southwest American Exposition

A NEW idea in displaying livestock was used at the recent "Standard of Perfection Livestock Show," held in conjunction with the Southwest American Exposition, at Oklahoma City. The "Atoms for Peace" exhibits, brought directly to Oklahoma City from the much publicized UN showing in Geneva, Switzerland, were the main attraction for this show.

Guernseys were displayed along the right side of the center aisle of the livestock barn in six white picket-fenced pens. The entire background was covered with light blue paper, with names, owners and other vital statistics on round white cards. The aisles were covered with dark green sawdust, and potted plants and flowers were appropriately placed.

The Guernsey booth occupied a 20-foot wide space in the center of the Guernsey section. Featured in the booth was the "Pouring Jug" display.

Each afternoon all the breeds of livestock were paraded, and each breed was featured one day during the show. Tuesday was Guernsey day. The Oklahoma G. B. A. directors had a noon meeting and nearly all the Guernsey folks stayed for the program.

Guernseys were exhibited at this show by E. K. Gaylord, Gaylord Guernsey Farm, Oklahoma City, (Ideal's Mainstay Mogul, a son of Ideal's L. D.'s Trixie that has two consecutive class leading records totalling 45,396 lbs. of milk and 2,548 lbs. of fat); Helen C. Oven, Jerry Oven Guernsey Farm, Enid, (Oven's Ulysses, junior champion Colorado, 1953, and

in 1954 at Nebraska, Missouri, Kansas, Oklahoma and Texas); Kent B. Hayes, Meadow Lodge Farms, Oklahoma City, (Meadow Lodge Lubilee, 9386—544—Jr2—365C—5x, pending, first prize two-year-old, Oklahoma and Sooner State, 1955); Tom Cooper, Tom Cooper Farms, Ardmore, (Boehles' Queen Rose Mary, 13140 lbs. of milk, 602 lbs. of fat, and 12752 lbs. of milk and 637 lbs. of fat, grand champion, Central Kansas Parish Show and Carter County Free Fair, 1955); E. R. and Otto Berousek, Oklahoma City, (Lily Lane Vandyke Verbena, second junior yearling, Sooner State Show 1955), and Larry Guerkink, Enid, (Larry-Don's Rosa, an exceptionally nice heifer calf).

Phares Engle, from the Jerry Owen Guernsey Farm, Enid, Okla., in charge of dairy stock at the Southwest American Exposition.

Kaw Valley, Kansas, Spring Show

By Tim C. Main

Guernsey breeders of the Kaw Valley in Kansas held their annual Spring Show in Garnett on April 27. A total of 14 exhibitors showed 45 animals. Joe Wallace, herdsman at Kansas State College, Manhattan, was the official judge.

Senior and grand champion female of the show was Boehle's Queen Polly, bred and shown by W. O. Boehle and Son, Lawrence. She is the first and only Guernsey ever classified Excellent in Kansas. "Polly" freshened just recently, and is now producing approximately 60 pounds of milk a day. Reserve grand championship honors went to Foremost Marette, the first place three-year-old, owned by A. J. Winn, Burlington.

Junior champion of the show was an exceptionally nice senior yearling, Abbie's Abigail of Winnmead, bred and shown by A. J. Winn. Although there were some nice calves and yearlings, she stood out in the group as the choice for the honors.

A total of seven bulls were shown, all under two years of age. The champion of the show was Seco Forward's Leader, a senior yearling, purchased from Seco Farms, Arcadia, Mo., by A. J. Winn.

In the junior show, a total of six exhibitors showed seven head of females. Beth Batdorf, daughter of Mr. and Mrs. Ralph Batdorf, had the champion of the junior show with her heifer calf, Batdorf's Lady K. Beth also showed a senior yearling that placed first in its class. Other junior exhibitors with one animal each included Wayne Kissinger, son of Mr. and Mrs. H. A. Kissinger, who was showing for his first time, and Doyle, Albert, Jean and Elaine Reichard, sons and daughters of Mr. and Mrs. Wayne Reichard, Williamsburg. Elaine also assisted with the show by passing out the ribbons.

Batdorf's Lady K., champion of the junior show at the Kaw Valley Spring Show, and owner, Beth Batdorf, Wellsville.

Seco Forward's Leader, junior and grand champion bull at the Kaw Valley District Show, shown by A. J. Winn, Burlington.

A. J. Winn and Ralph Batdorf showed the most cattle, with eight head each. Other exhibitors included Ransom Farms, seven head; W. O. Boehle and Son, six head, and H. A. and Fred Kissinger and Fred Simmons, one head each.

In the Cappers Farmer judging contest, the following winners were selected: Gerald Boehle, Lawrence, A. J. Winn, Burlington, C. R. Mace, Garnett, H. G. Lowman, Redfield, Will Johnson, Garnett, and Eldon Hoyt, Williamsburg.

Following is a list of first place winners:

Junior and Grand Champion Bull
Seco Forward's Leader, Albert J. Winn, Burlington.
Senior and Grand Champion Female
Boehle's Queen Polly, W. O. Boehle and Son, Lawrence.
Reserve Senior and Grand Champion Female
Foremost Marette, Albert J. Winn.
Junior Champion Female
Abbie's Abigail of Winnmead, Albert J. Winn.
Bull Calf, Under 12 Months
1, Entry, Mr. and Mrs. Ralph Batdorf, Wellsville.
Bull, 1 Year and Under 18 Months
1, Grain Meadows Elma's Valor, Wayne Reichard, Homewood.
Bull, 18 Months and Under 2 Years
1, Seco Forward's Leader, Albert J. Winn.
Heifer Calf, Under 12 Months
1, Entry, Est. W. G. Ransom, Homewood.
Heifer, 1 Year and Under 18 Months
1, Ransom Ruby's Rachel, Est. W. G. Ransom.
Heifer, 18 Months and Under 2 Years
1, Abbie's Abigail of Winnmead, Albert J. Winn.

◀ *Boehle's Queen Polly, senior and grand champion female at the Kaw Valley Spring Show, owned by W. O. Boehle and Son, Lawrence.*

COW, 2 YEARS AND UNDER 3
1, Ransom April's Azure, Est. W. G. Ransom.
COW, 3 YEARS AND UNDER 4
1, Foremost Marette, Albert J. Winn.
COW, 4 YEARS AND UNDER 5
1, Boehle's Princes' Bell, W. O. Boehle and Son.
COW, 5 YEARS AND OVER
1, Boehle's Queen Polly, W. O. Boehle and Son.
JUNIOR GET OF SIRE
1, Est. W. G. Ransom on get of Seco Forward's Shah.
SENIOR GET OF SIRE
1, W. O. Boehle and Son on get of Quail Roost King's Beau's Maxim.
PRODUCE OF DAM
1, W. O. Boehle and Son on produce of Boehle's Damsel's Dimples.
THREE BEST FEMALES
1, Entry, W. O. Boehle and Son.
BEST UDDERED COW
1, Boehle's Queen Molly, W. O. Boehle and Son.
DAIRY HERD
1, Entry, W. O. Boehle and Son.

Essex County Spring Show

BY JOSEPH PENDERGAST

A PREVIEW of what may be expected later this year was certainly evident at the annual Essex County Spring Show held at the Fairgrounds, Topsfield, Mass., on May 26. Most of the leading herds from Eastern Massachusetts had a few of the good ones out, and according to exhibitors and spectators alike it was one of the best spring shows the Essex County Association has ever held.

Henry Thomas, McDonald Farms, Cortland, N. Y., judged the show in his usual fine way. When the smoke cleared, Flying Horse Farm had the junior and senior and grand champion bull, and the junior champion female; Fairlawn Farms had the senior and grand champion cow, and Charlescote Farm the reserve champion female.

In three of the five bull classes competition was keen. Fairlawn Actor's General took the blue ribbon in the junior bull calf class, and a Fairlawn-bred bull was first prize junior yearling, Fairlawn K. Footprint, owned by Vernon D. Mudgett. Mr. Thomas selected the first prize senior bull calf, Flying Horse Harmony Columbian, as his junior champion.

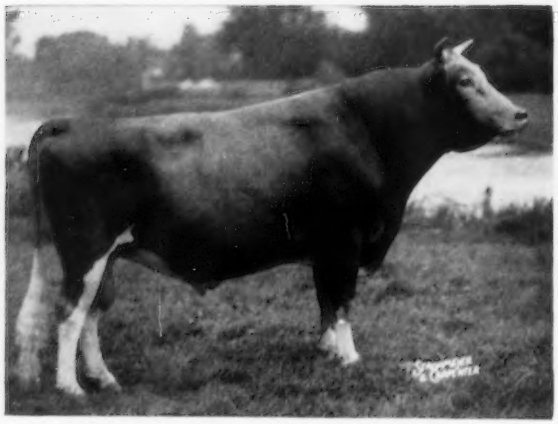

Flying Horse Melody Master, senior and grand champion bull at the Essex County Spring Show, owned by Sumner Pingree, South Hamilton, Mass.

One of the big thrills of the show came when Graham Foster once again led Flying Horse Melody Master, 1954 All-American bull, into the ring. The consensus of opinion was that it would have taken quite a bull to beat "Melody Master" that day. He was judged senior and grand champion of the show.

Thirteen junior heifer calves were shown. It was an impressive class, with many good ones well down the line. Fairlawn Prince's Gaylight was first, with the Flying Horse entry, Flying Horse Harmony's Dawn, second, followed by a nice entry from Larch Farm, Larches Empress Ginnie.

The senior heifer calf class had a number of real good ones which will be heard from this fall. To head this class, Mr. Thomas placed an extremely dairylike calf, Alfalfa Farm Prim's Patricia, owned by John E. Cain Company. Flying Horse and Fairlawn placed second and third with Flying Horse Rose's Violin and Fairlawn Actor's Tulip.

The junior yearling heifer class was made up of a fine group of heifers from Flying Horse, Fairlawn and Langwater. Fairlawn Prince's Gusta was first and in second place was Fairlawn K. Milk Lass.

Flying Horse Farm came back to win the senior yearling class with a full sister of the junior champion bull, Flying Horse Harmony Columbine, that was made junior champion.

The two-year-old class was the greatest ever seen at the Spring Show. Sixteen head were shown with some real ones clear down the line, and the entire line-up would have been a real credit to any show. A big, strong, beautiful uddered two-year-old, Charlescote Noble's Corolla, owned by Richard Saltonstall, stood at the top of this class. She later was made reserve champion female and was winner of the special trophy for the best cow bred and owned by exhibitor.

Wethersfield H. Sonja, Honorable Mention All-American two-year-old in 1955, made a strong winner in the three-year-old class, while Flying Horse General Rose was first in the four-year-old class. The senior and grand champion cow, Fairlawn Actor's Linaria, was winner in a strong aged cow class that included many well-known cows of the breed, including Wethersfield Ecstasy, second prize aged cow, Fairlawn K. Muriel, Flying Horse Phil's Royal Rose, and Fairlawn Actor's Luster. There were four great old cows shown in the class for cows 10 years old or over, and Flying Horse Colonel's Dorothy, led by her owner, Sumner Pingree, still looking the part of the great cow she is, placed first over Antoinette of Alfalfa Farm, Philcrest Columbine and Coronation Aurinia.

Flying Horse Farm, back again this year with another nice junior get by Melody Master, was first in a good class that included three other very uniform junior gets. There were five outstanding gets in the get of sire class. First and second went to the get of Fairlawn Peerless Actor and Fairlawn H. Eastern King.

The last class of the afternoon included seven produces of dam, with a

(Please turn to page 483)

Fairlawn Actor's Linaria, senior and grand champion female at the Essex County Spring Show, owned by A. M. Sonnabend, Millis, Mass.

Breeders and Leaders of Tomorrow

Future of the Guernsey Breed in Good Hands

Spotlight On Youth

By A. W. Telfer

Minding your Guernsey P's and Q's in junior breeder circles and 4-H activity in Glenn County and the Central California valley area means watching out for a brother-sister team, Patti and Perry Hibdon, of Orland, the quality and quantity of whose projects have made them tops among the junior Guernsey breeders of the state, and strong competition in various other projects. Between them they have added up 36 years of project work, with exhibitions in 76 fairs, including the California State Fair and the National Junior Livestock Show in San Francisco.

Their parents are Mr. and Mrs. Curtis P. Hibdon, of Orland, well-known dairymen in the area. Patti and Perry have pretty-well paced each other in achievement. Both have been classified as Qualified Showman during two exhibitions at the Junior Cow Palace Show (the largest junior show in America), each receiving Expert Showmanship medals. Engraved on the Glenn County Carnation Trophy for best dairy showman in 1954 is Perry's name, and in 1955 Patti completed the Hibdon picture by adding her's to the Trophy.

Their Guernsey trophies and ribbons have been many, Patti chalking up two outstanding Guernsey exhibitor trophies, with Perry doubling this honor by taking four. He has also won two butterfat trophies in open division with his Guernseys at the county show, while his sister proved her entries, topping one butterfat contest. Between them they own 35 head of registered Guernseys, the young teenagers having eight and six years respectively in dairy work, Perry being the older and having two years' advantage of his sister.

Both have proved themselves good leaders, serving their chapters as Junior Leaders, and in practially every office from the presidency on down.

In 1955, the Glenn County tractor maintenance award went to Perry. Both the youthful Hibdons have received the Silver Star Award, and this past year Perry topped the county as the 1955 All Star recipient.

John Morris, Extension Dairyman, presenting the Maryland 4-H awards to Dorothy M. Roche, Glencoe; Jarrett Everett, Church Hill, over-all champion, and Vivian A. Wolfe, Myersville, at the Maryland G. B. A. Annual Meeting.

William Hansen, Modelgar Guernsey Farm, Fresno, Calif., presenting the pure-bred Guernsey heifer calf, Modelgar Buttercup's Ceres, to Arthur Wakefield, an officer in the Easton Chapter FFA. Arthur is to give the first heifer calf raised from the gift animal to another Future Farmer in the local Chapter.

Owen Pansy X Trude, top animal in the 4th Oklahoma Junior Heifer Sale, with purchaser, Terrie Pitts, Ponca City, Okla. (Photo by L. H. Stinnett.)

Perry and Patti Hibdon, Orland, Calif., on show day.

4-H Clubs Saluted

The two million members of the 87,000 4-H Clubs in the United States were saluted by the Sinclair Oil Corporation during April, in full page, four-color advertisements for their achievements in farm, home, and community enterprises, for their contributions to conservation, and for their part in building a better America.

The Sinclair advertisement featured San Antonio's world famous historic shrine, The Alamo. Readers are told of the gallant stand by a courageous band of 188 men who died to buy freedom for Texas. Over the years, the traditions of The Alamo have become an indelible part of the American pattern . . . and nowhere is it more evident than in the 4-H Club movement. This program, begun about 1900, seeks to develop in the nation's youth the qualities of loyalty, self-reliance, and good citizenship so gallantly demonstrated in San Antonio 120 years ago.

Virginia Tech Dairy Show

THE annual Virginia Tech Dairy Show was held at the Virginia Polytechnic Institute show ring in Blacksburg, Va., on May 5. The show is a fitting and showmanship contest sponsored by the Virginia Tech Chapter of the American Dairy Science Association as a part of the V. P. I. Agricultural Exposition. The students are allowed approximately two weeks to fit and train their animals.

This year, 48 contestants paraded past the judges, H. J. Haga, president of the Virginia G. B. A., and W. H. Armstrong, manager of the Virginia Artificial Breeders Association. Top honors went to Richard H. L. Chichester, a senior, from Falmouth, who won grand championship over all breeds with his aged Guernsey cow.

Winners in the Guernsey division were: Aged cows; 1, R. H. L. Chichester, Falmouth, 2, E. Y. Coppedge, Powhatan; two-year-olds; 1, S. L. Spahr, Bristol, 2, J. H. Newbill, Wirtz; heifer calves; 1, A. F. Mistr, Jr., Richmond, 2, S. O. Newman, Baskerville. The Guernsey champion was R. H. L. Chichester, and the reserve champion, S. L. Spahr.

Richard Chichester, Falmouth, with grand champion at the Virginia Tech Dairy Show.

McDonogh School Fair

By R. A. McLaughlin

THE 28th Annual McDonogh School Fair was held on May 5 at McDonogh, Maryland. It was well attended with 498 entries of both dairy and beef animals shown by junior boys and girls. A total of 76 Guernseys were shown, with John D. Worthington III acting as official judge. The classes were divided by the ages of the boys and girls showing.

The Showmanship Contest was won by Elsie C. Dodds, Rising Sun, (Cecil County). The Fitting Contest was also won by Miss Dodds, with Bessie A. Debnam, Upperco, (Baltimore County) second.

The Champion Guernsey, under two years of age, was Three D.'s Merry Lee, shown by J. David Gunther, Taneytown, (Carroll County).

Following is a list of first place winners:

Junior Champion Female

Three D.'s Merry Lee, J. David Gunther, Taneytown, (Carroll County)

Heifer Calf, Under 6 Months

1, (Exhibitor under 14 year of age) Plain Views Robin, Ronald M. Wessel, Woodbine, (Howard County). (Exhibitor over 14 years of age) Oakland Manor Bealett, Edward H. Smith, Union Bridge (Frederick County).

Heifer Calf, 6 Months and Under 12

1, (Exhibitor under 14 years of age) Driftwood P. K. Hummingbird, George B. Debnam, Upperco, (Baltimore County). (Exhibitor over 14 years of age) Three D.'s Merry Lapshire, George D. Gunther, Taneytown, (Carroll County).

Heifer, 1 Year and Under 18 Months

1, (Exhibitor under 14 years of age) Family Hill Farewell Sue, C. R. Bennett, Jr., Sparks, (Baltimore County). (Exhibitor over 14 years of age) Plain View Gift, Edward H. Wessel, Woodbine, (Howard County).

Heifer, 18 Months and Under 2 Years

1, (Exhibitor under 14 years of age) Plain View Veronica, Ronald M. Wessel, (Exhibitor over 14 years of age) Three D.'s Merry Lee, J. David Gunther.

Cow, 2 Years and Over

1, (Exhibitor under 14 years of age) Lainlane Buttercup, Ronald M. Wessel. (Exhibitor over 14 years of age) Hamilton Manor Le-Happy, George B. Roche, New Windsor, (Baltimore County).

Larry Wood Scores High In Judging Contest

By A. W. Telfer

BEFORE a crowd of approximately 100 persons, Larry Wood, of Orland, Calif., was presented with a registered Guernsey heifer, after scoring 197 points out of a possible 200 in the special judging contest at the Glenn County Guernsey Cattle Club Field Day on April 21. Larry was one of 80 contestants taking part in the contest which was open to both adults and juniors.

Other awards, donated by Glenn County businesses, were won by Larry Dobbins, Mrs. John Dietz, Victor Cook, Dean Bartlem, Mrs. Debs Yandell, Frank Simons, Jr., Don Meeder, Ray Guilinger, Harland Askeland, Dan Robbins, Albert Vieira, Jr., and Chuck Preusser, all of Orland, and F. A. Cramer, of Bayliss. Mr. and Mrs. E. I. Hobbs, Orland, received the trophy for the best produce of dam for the second consecutive year.

Dwight Waite, Vocational Agriculture Instructor of the Willows High School, Ray Lyons, Vocational Agriculture Instructor at the Orland High School, and Dave Bowser of Gerber, chalked up creditable performances as judges.

Guernsey breeders from Tehama, Butte, Glenn, and Sacramento Counties were among those viewing the contests, which included demonstrations in dehorning, clipping, and hoof trimming.

Dr. K. R. Preusser of Orland acted as master of ceremonies.

Elsie Dodds, Rising Sun, Md., with Gertie's Pride, taken just after she had won the best fitting contest over all breeds and the best showmanship contest in the Guernsey competition at the McDonogh School Fair.

Bay State Dairy Classic

George Hughes, manager of Corona Farm, Southwick, Mass., president of the Western Massachusetts G. B. A., presenting plaque to Kenneth West, Guernsey winner in this year's Bay State Dairy Classic. The heifer, Howland Bandmaster's Eventide, was presented to the University last year by Weston Howland, Brattleboro, Vt.

A premier showman, reserve exhibitor and four breed winners were named during the annual Bay State Dairy Classic, University of Massachusetts, Amherst, with more than 60 animal husbandry seniors competing in the fitting and showing event. For the second successive year, and the first time in 21 years, two men placed first and second. James Clapp, Leeds, took first place honors as premier showman, and Ralph Hastings, Shrewsbury, was named reserve showman. As juniors, they placed in the same order last year during the Little International Livestock Show. Kenneth West, Harvard, placed fourth in the showmanship contest and won honors in the Guernsey class.

Eastern Shore Spring 4-H Club Calf Show

THE Seventh Annual Maryland Eastern Shore Spring 4-H Club Calf Show was held on April 28 at Pioneer Point Farms, Centreville. This is a show for 4-H Club members only and is made up of all breeds of dairy cattle, and no animal that has freshened can be shown. The judge was Robert Schabinger, University, College Park.

The first class, that of dairy fitting and showing, was divided into two groups, the junior class for boys and girls under 14 years of age and senior class for boys and girls from 14 to 21 years of age. In the junior class, boys showing Guernseys stood first and fourth, with Michael Messix, Queen Anne, winning first place, and T. Douglas Cornelius, Church Hill, in fourth place. In the senior class, boys showing Guernseys stood first, third and fourth, as William B. Messix III, Queen Anne, was in first place, Kennard C. Coleman, Sudlersville, in third, and E. Jarrett Everett, Church Hill, in fourth place.

Winners in the above classes, along with any previous sweepstakes winner, were eligible to show for the sweepstakes class. This was a close placing between the winner of the junior class, senior class and the 1955 sweepstakes. The nod was finally given to the winner of the junior class, Michael Moore Messix, son of Mr. and Mrs. W. B. Messix, Jr., of Queen Anne. Second place went to his brother, William B. Messix III, and third place to the 1955 sweepstakes winner, Ronald Smith, Sudlersville.

Following is a list of awards:

HEIFER CALF, UNDER 6 MONTHS

1, Wye Heights Anna, James L. Mielke, Easton; 2, Dogwood M. K. Grace, E. Jarrett Everett, Church Hill.

HEIFER CALF, 6 MONTHS AND UNDER 12

1, Double Hitch Pre June, Kennard C. Coleman, Sudlersville; 2, Dogwood Calvert's Betty, E. Jarrett Everett; 3, New Hopes June, James W. Mitchell, Jr., Cordova.

HEIFER, 1 YEAR AND UNDER 18 MONTHS

1, Hopestead Ace's Karen, William B. Messix III, Queene Anne; 2, Slaughterton's Patience Pat, Peggy Smith, Sudlersville; 3, Solomon's H. Golda, William T. Morris III, Church Hill; 4, Lazy River Lucky Roseeta, John Carroll Shortall, Jr., Cordova; 5, Hopestead Leader's Actress, Michael Moore Messix, Queen Anne.

HEIFER, 18 MONTHS AND UNDER 2 YEARS

1, Messix's High Ace's Devine, Michael Moore Messix; 2, Edick Victoria, Herbert W. Everett, Millington; 3, Wagon Wheel Amies Alana, T. Douglas Cornelius, Church Hill; 4, Flicka's Acme Zoetta, Paul Defibaugh, Claiborne; 5, Pioneer Point Tidy, John Carroll Shortall, Jr.

COW, 2 YEARS OLD (Not in Milk)

1, Dogwood Calvert's Ginger, E. Jarrett Everett.

Washington 4-H and FFA Project Winners

OVER 100 Guernsey breeders and friends honored the 4-H and FFA champions from all parts of Washington at a dinner in the Monte Cristo Hotel, Everett, Wash., on April 6. The event is sponsored annually by the Washington Guernsey Cattle Club in cooperation with the County Guernsey Clubs, Extension Service, and Vocational Agriculture Department. Outstanding 4-H and FFA Guernsey project owners are selected for a three-day tour to points of interest and leading Guernsey farms. The various County winners are brought to the annual event by the County Clubs, and the State Guernsey Club finances the three-day tour.

Winners in the 4-H Club department were Jack Power, Burlington, and Linda Roetcisoender, Everett. Vernon Colenbrander, representing the Agricultural Extension Service of Washington State College, announced the winners. Selected as alternate was Beverly Chapin, Bellingham. All have been consistent winners in local and State Fairs in both junior and open class competition. Others competing in the 4-H group included: John Ratliff, Enumclaw; Chuck Johnson, Kelso; William Lehl, Orchards; Carol Boese, Deer Park; Ronald Andersen, Gig Harbor; Marilyn Neil, Sequim; Terry Reiter, Deer Park, and Larry Larson, Arlington.

Winners in the FFA group were announced by Dick Olsen, Vocational Agriculture Supervisor of Olympia, as Casey Thompson, Bellingham, and Dick Dudonsky, Castle Rock, with alternates, Delbert Noble, Bellingham, and Clellan Benham, Enumclaw. Others competing were: Don Almy, Nooksack; Mike Minshull, Snohomish; Gerald Carter, Fife; Allen Bureckner, Sequim; Larry Kytola, Battle Ground, and Mike Thornsbury, Castle Rock.

Washington FFA Guernsey champions: Dick Dudonsky, Castle Rock, winner; Casey Thompson, Bellingham, winner, and Delbert Noble, Bellingham, alternate.

Washington 4-H Guernsey champions: Beverly Chapin, Bellingham, alternate; Jack Power, Burlington, winner, and Linda Roetcisoender, Everett, winner.

Arrangement for the banquet were made by the Snohomish County Guernsey Cattle Club, of which Ed Beetchenow is president. Charles Grewe, Arlington, introduced the toastmaster, Phil Cornelius, Burlington, manager of the Skagit County Dairymen's Association. He, in turn, introduced Mayor Gerald Dudley, Marysville, who welcomed the group. Other entertainment was furnished by two 4-H Club groups. Chairman of the banquet committee was John Wrage, Arlington.

Western Massachusetts Dairy Judging School

BY LOUISE FOWLES

THE Western Massachusetts G. B. A. held a dairy judging school in Grinnell Arena at the University of Massachusetts, Amherst, on May 5. Seventy-five 4-H boys and girls from Massachusetts attended. Don Kinsman, University herdsman, selected the animals for the classes. The official judges were Clarence Parsons, Extension Dairyman, and Allen Turner, University senior. The group enjoyed a picnic lunch on the University lawn, with milk and ice cream being furnished by the University.

Two classes of Guernseys were judged. Prizes were awarded as follows: Senior Division, 14-21 years of age: 1st, David Bohre, Easthampton, with a score of 368 out of a possible 400; 2nd, Ruth Gardner, Middlefield, with a score of 346; 3rd, Wayne Fowles, Southampton, with a score of 341. Junior Division, under 14 years of age: 1st, Lorena Fowles, Southampton, with a score of 357; 2nd, Meryl Fowles, Southampton, with a score of 344; 3rd, Betty Blasak, Agawam, with a score of 343. Scores of other Guernsey members: Alice Goodfield, 337 (junior), Brewster Pease, 329 (junior), Joan Hughes, 310 (senior), and Myrtle Pease, 339 (senior).

George Hughes, president of the Western Massachusetts G. B. A., awarded the prizes.

Richard Kelso, Sr., George Hughes, Elwyn Fowles and Bob Anderson, Assistant 4-H Agent in Hampden County, assisted with leading the classes. This was the first Dairy Event of the season and the 4-Hers received many pointers from Mr. Parsons and Allen Turner to help them judge at coming events.

Washington Conference

By R. D. Stewart

The United States Department of Agriculture invited the Secretaries of the five dairy breed associations, along with the Milking Shorthorn Breeders' Association and leaders in the dairy industry, to Washington, on May 22, to discuss the promotion of dairy cattle exports. Gwynn Garnett, Administrator of the Foreign Agricultural Service, acted as Chairman.

Earl Butz, Assistant Secretary of Agriculture, expressed regrets that Secretary Benson was unable to appear before the group at the opening of the meeting because of his tremendously busy schedule. However, he did welcome the group later in the day and expressed his keen interest in promoting dairy cattle exports. Assistant Secretary Butz stated that 24,500 dairy and beef cattle were exported in 1955. He suggested that this group discuss the importance of having high quality in the cattle exported and procedures that buyers should follow to give cattle the proper care. He mentioned that $18 million worth of foreign currency was available in 26 countries to promote exports in agriculture.

Chairman Garnett stated that the agricultural attaches were transferred from the Department of State to the Department of Agriculture about one-and-one-half years ago, and at the present time there are 82 attaches in 56 foreign posts. Funds are being used to further expand and develop foreign agricultural markets. The program includes trade fairs in the various foreign countries. A recent very successful trade exposition was held in Japan. The various uses for the funds could include sending judges from the United States to dairy cattle shows in foreign countries, bringing buyers here, and sending sellers there.

In discussing problems that develop in expanding exports of dairy cattle, Robert H. Rumler, Secretary of the Holstein-Friesian Association of America, included in the minor problems the currency value, underdeveloped demand for dairy products in many countries, import restrictions, credit restrictions, acclimation of animals, and competition from other countries in exporting dairy cattle. He stated that the major problems are those connected with building confidence in our dairymen and the cattle they have to export, in exporting only high quality cattle, and in developing a program for representatives to use in handling exports.

Dr. C. L. Gooding, Chief, Animal Inspection and Quarantine Branch, Agricultural Research Service, USDA, discussed the USDA health and sanitation control on cattle exports. He opened his remarks by stating that in 1880 our country was exporting 100,000 cattle per year. The United States health requirements for export require that the cattle be inspected in the state of origin by an accredited veterinarian, and breeding stock for export must be negative to the tuberculosis and Brucellosis tests. An exception to this is that an officially vaccinated animal under 30 months of age need not be tested for Bang's. Health papers must accompany animals to the port of export, where an export certificate is issued.

The health requirements for export from the United States, listed above, can be waived providing the cattle are to be exported to a country that does not have these particular requirements, and providing this is approved by the United States Department of Agriculture.

That cattle exports from the United States are increasing was well illustrated during the past two years. In 1955, the United States exported 7,516 cattle to Mexico, and during the first nine months of the fiscal year for 1956, 14,765 head have been exported to Mexico. The United States exported 2,127 cattle to Canada in 1955, and during the first nine months of the fiscal year for 1956, 7,000 head have been exported. Our imports from those countries are decreasing proportionately.

Dr. B. T. Simms, Director of Livestock Research, USDA, spoke on the problem of assuring quality. To accomplish this objective he stated that there must be a desire on the part of the seller to sell quality and a desire on the part of the buyer to buy quality. A uniform procedure, or a standard or code of ethics, would be helpful in assuring quality.

In a recent visit to Mexico, he heard the following complaints from the importers: 1, The cows were a disappointment in the amount of milk they produced; 2, It developed that the cows were not in calf when the owner thought they were supposed to be when he bought them; 3, Bred cows dropped a calf sired by a bull of another breed; 4, The calves carried in dam did not turn out good; 5, Animals were difficult to acclimate; 6, Cows bought when they were dry freshened-in with mastitis.

H. A. Herman, Secretary of the National Association of Artificial Breeders, spoke briefly and reported that semen is now being supplied to many foreign countries. Gordon O. Fraser, Assistant Administrator, Market Development and Programs, for the Foreign Agricultural Service, said that the role of the agricultural attache is to help promote good relationship, and to disseminate information.

Chairman Garnett stated that the Department has means to help remedy any discriminatory restrictions existing in any of the foreign countries, and the actual existence of such restrictions should be conveyed to the Department of Agriculture. He also stated that the only credit machinery in the government to finance exports is the Import-Export Bank, and this procedure is probably too cumbersome for the small loans that would be involved in the shipment of cattle. Delivery of mail to attaches in foreign countries is speeded up by sending it to the Department of Agriculture, which, in turn, sends it in the mail pouch to the attache. Mr. Garnett also suggested that to help promote better relations that the breeds send out publicity information on animals that have been exported to foreign countries and have done well. The Department of Agriculture would also like to receive this information.

H. H. Kildee, Dean Emeritus of Agriculture at Iowa State College, complimented the Department of Agriculture on sponsoring the conference. He suggested that it would help in promoting the export of more fine dairy cattle from the United States if the government could help transport animals to some of the shows in the countries in Central and South America. Breed representatives agreed to furnish the Foreign Agricultural Service with dates of the major sales and major shows for their breed during the year.

The United States Department of Agriculture is interested in developing an attractive piece of literature, in Spanish, which could be distributed through the attaches, telling about the breeds of dairy cattle in the United States. The Purebred Dairy Cattle Association will consider the development of such a piece of literature, and will also compile a list which will give the attaches information on what can be done to improve relations between dairy cattle breeders in the United States and in the country they serve.

Southwest Judges Conference

By Tim C. Main

The fifth Southwest Judges Conference was held at Foremost Guernsey Farm, Columbia, Mo., on April 4-5. Lawrence Colebank, official classifier for The American Guernsey Cattle Club, Knoxville, Tenn., was the official judge.

The conference started with a 7:00 p. m. dinner meeting at the Daniel Boone Hotel. Mr. Colebank spoke briefly on the present thinking of the Type Committee regarding those things we should be looking for in our Guernsey shows. The meeting was opened to questions from a very responsive group.

At 8:00 a. m. the following morning, the first class was led out. Laurence Rainey, farm manager, and Brian Lail, herdsman, did an outstanding job of getting the classes into the ring with a minimum of delay.

The noon luncheon and afternoon milk break were furnished by Foremost Farm, with Prof. A. C. Ragsdale in charge, capably assisted by Mrs. Ragsdale, Dr. Harry Herman, Laurence Rainey and Brian Lail.

Those attending the conference included: Missouri, Prof. A. C. Ragsdale, Dr. Harry Herman, E. T. Itschner, Pat Regan, G. B. Secker, Guy E. Kennedy, Walt C. Farner, Harold Appley, Clyde R. Johnston, George R. Nixon, Jr., M. M. Strevor, Ray W. Pursley, Levi Ghere, Everett Lee Baker, Charles W. Watkins, Ivan Schmitt, Oscar Grow, Fred Meimershagen, and Laurence Rainey; Texas, Dr. I. Walter Rupel, Gene Ellzey, and Homer Morris; Oklahoma, Dr. C. L. Norton, Prof. P. C. McGilliard, Jack Pendleton, Al Guerkink, Earl Guerkink, and J. Jene Mungle; Kansas, Prof. F. W. Atkeson, W. G. Ransom, Max Dickerson, W. H. Bertholf, and C. J. Graber, and Arkansas, Dr. Warren S. Gifford, Fayetteville.

New Jersey Judging Conference

By A. M. MacKay

The New Jersey Judging Conference was held at Locust Grove Farm, Westville, on April 28. Joseph P. Broadhurst, manager, had selected eight classes of females to provide good material for placing and discussion. Conference leader was William K. Hepburn, Jr., Grayce Farms, Dalton, Pennsylvania.

Group at the New Jersey Judging Conference held at Locust Grove Farm, Westville.

Standing out among the aged cows were daughters of Fairlawn H. Invincible, with Locust Grove I. Dairymaid being particularly outstanding. In the three-year-olds, Locust Grove Melinda's Glen, a daughter of Sterlingold Melinda's Majesty, headed the class. Locust Grove Bondwick's Desire was top of the two-year-old class.

A group of daughters of Locust Grove Melinda's Marvel stood out among the younger females. This son of Sterlingold Melinda's Majesty, out of Pharaoh's Jean of Gwynllan, 18158—835—9yrs—365C—3x, is siring a most upstanding stretchy group of calves with exceptional legs. Top among the calves was his daughter, Locust Grove Marvel's Sofia.

At noon, Mr. and Mrs. Broadhurst were hosts to the group at a delicious luncheon served in the picnic shelter. The group that attended is indebted to Mr. and Mrs. Broadhurst and to all who assisted.

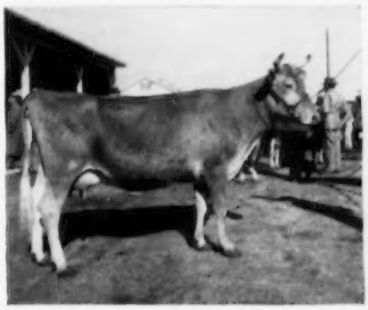

Foremost J. C.'s Faithful, first place four-year-old, was selected as champion female at the Southwest Judges' Conference.

Those attending the conference were: A. W. Hobler, John D. Worthington, III, M. B. Sowerby, Bruce Poulton, Harold Verity, H. M. Pate, Stevenson W. Close, John Raab, Paul Adams, Dr. J. E. Croshaw, Jr., A. H. Forsythe, F. W. Lange, Joseph Adams, John Lindsay, Harvey Dreibelbis, George E. Taylor, Russell Prickett, Dr. John Bartlett, and John Cowling.

Group of participants at the fifth Southwest Judges' Conference held at Foremost Farm, Columbia, Mo.

North Carolina Judging Schools

By C. J. Jacobs

During the week of May 30, the North Carolina G. B. A., in cooperation with the North Carolina Dairy Extension Staff, sponsored three regional judging schools. This is the second year in which events of this nature have been held in the state, and interest as well as participation increased this year. The purpose of these three schools, which were held at Clear Springs Farm, Concord, Brookberry Farms, Winston-Salem, and Guernsdel Farm, Chapel Hill, was to promote interest in the right kind of type, and to teach breeders, county agents and juniors, in some instances, what to look for in a Guernsey cow with good type. This is one of the permanent projects of the North Carolina G. B. A. and it is felt that these schools have been very beneficial.

Each farm was most cooperative and furnished excellent classes of cattle for judging as well as awarding appropriate prizes for the three high scoring breeders and the three high scoring county agents or high scoring juniors. The major portion of credit for the success of these schools is due Clear Springs, Brookberry and Guernsdel Farms owners and managers who gave their wholehearted cooperation and support. George Hyatt, Jr., in charge of Dairy Extension in North Carolina, and J. D. George, who is a member of his staff, also gave their best in helping to arrange and conduct these appropriate farm meetings.

At each farm, beginning at ten o'clock in the morning, the group gathered for a discussion and demonstration of the day's program. C. J.

(Please turn to page 480)

Changes Among the Class Leaders

Guernseys Are Noted for Persisent, Profitable Production

AR LEADERS

CLEARVIEW FARMS COUNTRY LUSTRE
13942—639—Jr2—365C—2x
7th Milk Production
Sire: Langwater Country Beau.
S.: Langwater Valencian.
D.: Langwater Country Bella.
Dam: Clearview Farms Lotus.
S.: McDonald Farms Hubert.
D.: Clearview Farms Amy.
B. & O.: Norman B. Woolworth, Winthrop, Maine.
Born: Sept. 30, 1952. Calved: Dec. 28, 1954.
Calved: April 17, 1956.
Supervised by University of Maine, Orono, Maine.

IDEAL'S L.D.'S TRIXIE
22255—1235—8yrs—365—3x
5th Fat Production
Sire: Ideal's Lettie Duke.
S.: Florham Grand Duke.
D.: Pleasant Plains Lettie
Dam: Ideal's Risbecq's Trixie.
S.: Ideal's Risbecq's Gardenius.
D.: Ideal's Jewel's Trixie.
B. & O.: Jacob Tanis, Augusta, N. J.
Born: Dec. 3, 1946. Calved: April 6, 1955.
Supervised by New Jersey State College, New Brunswick, N. J.

HADDON'S J. TINA
14783—676—Jr3—365C—2x
5th Milk Production
Sire: Fairlawn Actor's Jupiter.
S.: Fairlawn Peerless Actor.
D.: Fairlawn H. Erma.
Dam: Haddon's Ram Tess.
S.: Fritzlyn Ram Vagabond.
D.: Haddon's Trixie.
B. & O.: Russell Prickett, Marlton, N. J.
Born: Dec. 19, 1951. Calved: March 5, 1955.
Calved: May 20, 1956.
Supervised by New Jersey State College, New Brunswick, N. J.

CONORA C. ROSALIND
14487—896—8yrs—365C—2x
7th Fat Production
Sire: Raemelton Levity Coronal.
S.: Pine Manor Levity King.
D.: Raemelton Triumph Coronet.
Dam: Wilema's Rex's Rosalind.
S.: Coronation Lena's Rex.
D.: Parica's Flora.

Clearview Farms Country Lustre
13942—639—Jr2—365C—2x

Ideal's L. D.'s Trixie
22255—1235—8yrs—365—3x

B. & O.: Edward C. Haaf, Pickerington, Ohio.
Born: March 16, 1947. Calved: March 25, 1955.
Calved: April 9, 1956.
Supervised by Ohio State University, Columbus, Ohio.

HIR LEADERS

LANGMEADOW CAMEO
13535—668—Sr4—HIR—305C—2x
9th Fat Production
Sire: Caumsett King Royal.
S.: Caumsett Dynamo.
D.: Caumsett Clara.
Dam: Langmeadow Movie Star.
S.: Flying Horse Master's Monarch.
D.: Langmeadow Actress.
B. & O.: Howard H. Colby, Romeo, Mich.
Born: March 4, 1950. Calved: Feb. 4, 1955.
Calved: Feb. 23, 1956.
Supervised by Michigan State College, East Lansing, Mich.

POLYTECHNIC JEPSON KITTY
13544—711—Sr4—HIR—305C—2x
3rd Fat Production
Sire: McDonald Farms Jepson.
S.: McDonald Farms Prediction.
D.: McDonald Farms Daffy.
Dam: Polytechnic Steadfast Kitty.
S.: San Carlos Steadfast.
D.: Polytechnic Slogan's Kitty.
B. & O.: California State Polytechnic College, San Luis Obispo, Calif.
Born: Sept. 2, 1950. Calved: March 12, 1955.
Calved: April 6, 1956.
Supervised by University of California, Davis, Calif.

MARSH FARMS K. LILLY
18962—1015—7yrs—HIR—365C—2x
4th Fat Production
3rd Milk Production
Sire: McDonald Farms Kane.
S.: McDonald Farms General.
D.: McDonald Farms Georgia.
Dam: Rex's Lily.
S.: Rosemount Rex.
D.: Calculator's Beatrice.
B. & O.: Clarence J. Marsh, Canandaigua, N. Y.
Born: Nov. 11, 1947. Calved: Feb. 12, 1955.
Calved: May 1, 1956.
Supervised by Cornell University, Ithaca, N. Y.

National Leaders

Hail The New Champion-Top Producing Fat Cow of the Breed

U. of A. Lubas Eldorene
1st Fat Production
9yrs—365—3x

U. OF A. LUBAS ELDORENE is the new National class leading fat champion of the breed. She is owned by Merritt H. and Rhoda R. Adamson, Adohr Farms, Camarillo, California. "Eldorene" exceeded the record of Dotty of West Side Farm by 21 lbs. of fat to become the highest fat producer, any age and class, in the breed. Her latest record is 20277 lbs. of milk and 1350 lbs. of fat—9yrs—365—3x. "Eldorene" is not a newcomer to the class leading circle, as she previously completed a record in 1954 of 19501 lbs. of milk and 1279 lbs. of fat—7yrs—365—3x, second place when made. She now holds the first and fourth places in the breed for fat production, and has three other records of 8900—498—Jr2—HIR—2x, 11528—751—Jr4—365—3x, and 16723—1073—6yrs—365—3x.

In 1952 she was consigned to the

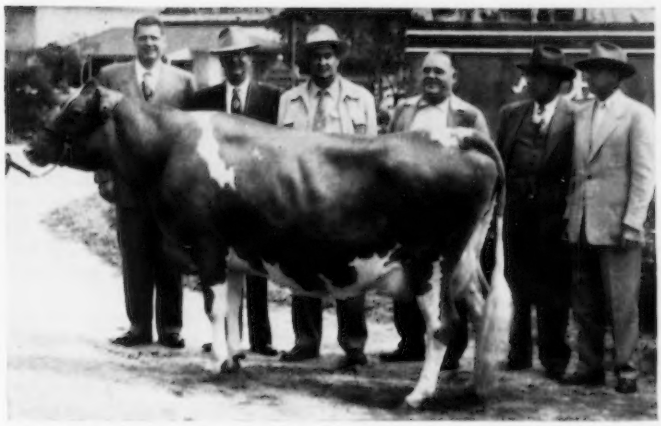

U. of A. Lubas Eldorene, new National class leading fat champion of the breed, and Merritt H. Adamson, Jr., Adohr Executive Vice-President; Maynard Rosenberger, vice-president; T. A. Knight, manager; Charles C. Tisdale, secretary-treasurer, Camarillo Chamber of Commerce; A. W. Telfer, Executive vice-president, California Guernsey Cattle Club, and A. Wendell Fuhriman, national field representative.

Arizona State Sale by the University of Arizona, and T. A. Knight, manager of Adohr Farms, recognizing the tremendous production potential, purchased her for $1,500. She is sired by Adohr Eldor Claud, that is by Eldor of Adohr Farms and out of Adohr Supreme Calico, 12258—704—Jr2—365C—3x, 15475—920—Jr3—365—3x, 17596—957—Sr4—365C—3x, and 19456—1048—A—1095 T. M. "Supreme Calico" is out of Wayside's Calico, one of the good foundation cows in the Adohr herd. "Calico" is dam of three AR daughters, two with over 1000 lbs. of fat that include Supreme Calico and Adohr Lubas' Calico, 18222—1027—Sr4—365—3x. The sire of "Eldorene" is a paternal brother to the five times Excellent show cow, Adohr Eldor Pearlette ($23,000) and through Eldor of Adohr Farms carries the blood of cows like Adohr Eldor Pauletta, 18288—968—5yrs—365C—3x, Adohr Eldor Pauline, 18561—945—Jr4—365C—3x, and other good ones.

"Eldorene" is out of U. of A. Lubas Ellen that has eight consecutive 305 day—2x records up to 10629—537—8yrs—305—2x. "Ellen," dam of "Eldorene," is the dam of four tested daughters and is sired by Adohr University Lubas, a son of Surrogate's Lubas of Adohr.

Many cows have great potential, but much credit should go to the milkers and the men behind the scenes. Emil Reschke, the milker, T. A. Knight, manager, J. L. Elliott, superintendent, R. A. McGurer, herdsman, and the entire Adohr Farms organization are to be congratulated on U. of A. Lubas Eldorene's record-breaking achievement.

Sire: Adohr Eldor Claud.
Dam: U. of A. Lubas Ellen.
Breeder: University of Arizona, Tucson, Ariz.
Owner: Adohr Farms-Merritt H. & Rhoda R. Adamson, Camarillo, Calif.
Born: Aug. 18, 1945. Calved: May 12, 1955.
Supervised by University of California, Davis, Calif.
Began Test: May 16, 1955. Finished: May 14, 1956.

	Milk	Fat	Days On Test
Record:	20227	1350	365

Valley Oaks Chic Linda

1st Milk Production
4th Fat Production
Jr3—HIR—365—2x

By C. W. Robinson

Valley Oaks Chic Linda, owned by Lloyd Burlingham and William Cunningham, Galt, Calif., is the second daughter of her sire, Fairlawn Hornet's Sheik, to make a class leading record with both first and second calves. "Linda" made it in both milk and fat with her record of 12351—585—Jr2—HIR—305C—2x, placing fifth in fat and sixth in milk production. Now she is first in milk production and fourth in fat production with her sec-

U. of A. Lubas Eldorene with Miss Lois Johnstone, Los Angeles, California June Dairy Queen, and T. A. Knight, Adohr Farms manager.

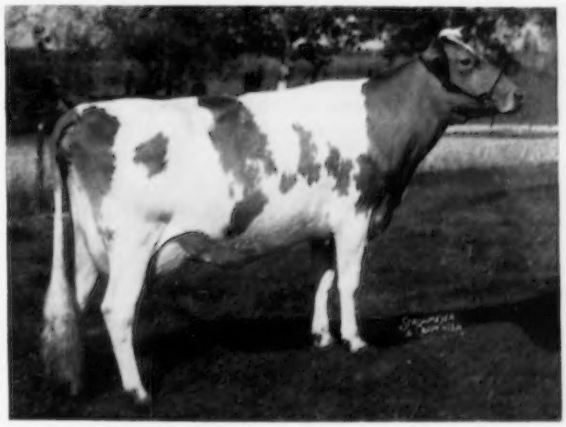

Valley Oaks Chic Linda
16833—829—Jr3—HIR—365—2x

ond calf and a record of 16833—826—Jr3—HIR—365—2x. Her sire was recently sold to Badger Breeders Co-operative of Shawano, Wis., after having sired an Honorable Mention All-American Get of Sire in 1955. His daughters have at least two more class leader records in the making, besides which Valley Oaks Chic Irene holds class leader records for both milk and fat, with first and second calves, of 13645—635—Jr2—HIR—365C—2x and 13292—679—Sr3—HIR—305C—2x. All four of these class leaders are out of different families.

Linda's dam, Valley Oaks Ambler's Lydia, has been a problem cow and has never made a good record. From the time she was a heifer she refused to eat a bite of grain, and still doesn't as a six-year-old. However, she will be kept in the herd for a brood cow as long as she can produce daughters that make National records in milk. She has another daughter, by another sire, that will freshen this fall.

"Linda" freshened a few days too late to qualify for 365C. She is a strong cow and a willing feeder. Her persistence is seen in her last full month's production of 1054 lbs. of milk and 57.97 lbs. of fat.

Sire: Fairlawn Hornet's Sheik.
Dam: Valley Oaks Ambler's Lydia.
Breeder: Franklin R. Schoellerman, Galt, Calif.
Owner: Lloyd Burlingham & William Cunningham, Galt, Calif.
Born: July 24, 1951. Calved: Jan. 15, 1955.
Supervised by University of California, Davis, Calif.
2 Milkings Daily. Total Milkings: 730.
Began Test: Jan. 18, 1955. Finished: Jan. 17, 1956.

	Milk	Fat	Days On Test
Record:	16833	826	365

North Carolina Judging Schools . . .

(*Continued from page 477*)

Jacobs, National field representative, introduced the people at the farm who were hosts for the day, and each farm owner and manager welcomed the group. Immediately following the welcome, George Hyatt discussed judging in general, and stated that in order to become a good judge it is necessary to keep an open mind and to see the cattle thoroughly. Following Mr. Hyatt's talk, using a good, upstanding open-bodied cow, C. J. Jacobs demonstrated the major points to be considered in judging cattle, and also reviewed the PDCA score card, pointing out where major emphasis should be placed. Five or six classes of cattle were then judged, and after each class one of the official judges (George Hyatt, J. D. George and C. J. Jacobs) placed the class and gave reasons. At this time questions and comments were invited, and the discussions by the participants were both enlightening and educational. Dr. W. Ray Murley, T. C. Blalock, Marvin Senger, and R. R. Rich attended the school held at Guernsdel Farm, and assisted materially with the events of the day.

At Clear Springs Farm, with a possible 300 points, Earl Goodman, breeder, and John Hollaman, vocational agriculture advisor, tied with 271 points. Third place was won by T. J. Morgan, County Agent from Union County, with 266 points. In the junior division, Jimmy Little, of Stanley County, won first place with 271 points, second place went to Bobby Rogers, of Iredell County, with 261 points, and third place to William Barnhardt, of Cabarrus County, with 255 points. At Brookberry Farm there were no juniors competing for prizes, so the winners were divided into groups of extension personnel and breeders. In the breeder division, E. S. Stokes won first place with 296 points out of a possible 300, and George Collins and E. L. Wilkerson tied for second place with 286 points. In the extension division, John P. Gantt, of Davidson County, and Charles M. Turner, or Rockingham County, tied for first place with 296 points, followed by B. S. Miller, of Guilford County, with 289 points. At Guernsdel Farm the group was divided into adult and junior divisions. Grady Miller, of Wake County, won first place with 218 points out of a possible 250, followed by W. M. McIver and H. A. Johnson with 210 and 199 points, respectively. In the junior division, Jimmy Talton, of Wake County, won first place with 217 points out of a possible 250, followed by Thomas Pope of the same county with 214, and Mike York, of Randolph County, in third place with 203 points. Mack H. Alman, Field Secretary for GOLDEN GUERNSEY in North and South Carolina, was responsible for calculating all the scores and announcing the winners.

A total of 224 people participated in the judging at the three events, excluding the agents in the host counties who worked with the host farms to make the day a complete success. Dutch lunches were served at each of the farms at noon, with GOLDEN GUERNSEY Milk furnished in abundance by the farms.

F. P. Wickline And His Son Frank Find Guernseys Profitable

THE June 4 edition of the Roanoke Times carried a feature on the F. P. Wickline herd. Mr. Wickline started farming in 1915 and in 1933 he started building the Beaver Dam Guernsey herd at Buchanan, Virginia. Results of his development program are summed up by L. O. Colebank, type classifier for The American Guernsey Cattle Club.

"Mr. Wickline and his son have one of the good farmer-breeder Guernsey herds in the country, not only in type but in production.

"I was very favorably impressed with the uniform type of herd and the size and scale of the cows, and also with the efficient way in which the herd is managed. The cows were dehorned and housed in sheds and were clean and well-fed.

"I think this herd is a splendid example of what a good small breeder can accomplish with registered Guernseys, if he combines a good breeding program with good feeding and efficient management."

Mr. Wickline now operates the farm jointly with his son, Frank, Jr.

Fitch Testimonial Dinner

OFFICERS of Minnesota Dairy Breeds Associations, cooperating with Consolidated Breeders Co-op., and Minnesota Valley Breeders, all under the direction of Art Sprengeler, president of Minnesota's P. D. C. A., held a dinner at Mankato, Minn., for Prof. J. B. Fitch, who retired as head of the Minnesota Dairy Department on July 1. Mr. Sprengeler was toastmaster and made the awards. Wishes for many happy and healthy years to come were extended to Mr. and Mrs. Fitch. Prof. Fitch has been extremely popular with breeders in Minnesota.

Moultrie County, Ill., Type School

APPROXIMATELY 50 people attended the Guernsey type school and picnic held at the Leonard Aschermann farm, near Sullivan, Illinois. Forty people, including 19 4-H and FFA members and other juniors, competed in the Guernsey judging contest held as a part of the program. The contest was sponsored by the Moultrie County Guernsey Cattle Club.

Robert Lindsey, Alvin, Guernsey breeder and Superintendent of Dairy Cattle at Illinois State Fair, was the official judge, with Ed Dunphy, Blaine Erhardt and Paul Krows assisting.

The results of the judging contest were as follows: Juniors, 1, Bill Rozene, Sullivan, 2nd, Terry Warren, Sullivan, tied, 3rd, Jim Dunphy, Sullivan, 4th, Mike Dunphy, Sullivan, and 5th, Janet Yakey, Lake City; Adults, 1, Daile Rozene, Sullivan, 2nd, Claude Cranmer, Mulberry Grove, 3rd, Arthur Bunning Moweaqua, 4th, Dale Dunteman, Shumway, and 5th, David Yakey, Lake City.

Following the judging contest, Robert Lindsey spoke of the Guernsey show at the coming Illinois State Fair, which includes the added Land of Lincoln awards.

Round-Up

At their May meeting, the GOLDEN GUERNSEY Committee made a resolution, passed by the executive committee, that the *Distributor's News* would again be reprinted and sent to you separately from the *Guernsey Breeders' Journal*, together with Price Lists of available material. We begin this new distribution pattern with this issue, and hope you have more success in finding your *DN's* each month.

* * * *

Pictured with the first cartons of Foremost GOLDEN GUERNSEY Milk west of Chicago are seated, left to right, O. M. Anwyl, operational assistant to the president; Grover D. Turnbow, president of Foremost Dairies; and Arnold Spinetti, manager of Marin-Dell Dairy. Standing is Arthur W. Telfer, executive vice-president of the California Guernsey Cattle Club.

* * * *

In another major decision, the executive committee of GOLDEN GUERNSEY passed a promotion budget for 1957 calling for four two-color ads in *PARENTS'* Magazine. So, next year you'll have another, continued opportunity to tie-in with an increased national consumer advertising campaign.

* * * *

Ray Ewald pours a glass of GOLDEN GUERNSEY Milk for Judge Luther Youngdahl, former governor of Minnesota, as Mrs. Youngdahl smiles approval. Occasion was the recent 70th anniversary celebration for Ewald Bros. Dairy, Minneapolis.

* * * *

PARENTS' Magazine has asked GOLDEN GUERNSEY, Inc., to clarify the use of the combination *PARENTS*—GOLDEN GUERNSEY trademarks for you. Here it is: *PARENTS'* has *not recommended* GOLDEN GUERNSEY, they *have commended* the *advertising* and *statements* made for it in their magazine. The seal should only be used accordingly, and *only* with GOLDEN GUERNSEY Milk, and no other products.

GOLDEN GUERNSEY Distributors' NEWS

VOL. 4, NO. 7 — *Published by Golden Guernsey, Inc.* — JULY 1, 1956

Indiana's Golden Guernsey Farms Devises Successful Solici ation

INDIANAPOLIS—R. W. Williams, sales manager, Golden Guernsey Farms, devised a novel solicitation presentation for his driver-salesmen to use to obtain new GOLDEN GUERNSEY Milk business during a recent sales campaign.

This presentation is so good, and has had such good results, we'd like to reprint it here for your consideration.

Indiana Farming

Bulk Milk Handling Boost In Sanitation

A recent story in the newspaper The Indianapolis Star reported on the excellent processing operation at Golden Guernsey Farms, Indianapolis. This publicity tied in nicely with the dairy's GOLDEN GUERNSEY sales campaign.

"Good morning, Mrs. Jones. May I have a few minutes of your time to tell you about something new for you and your family? Thank you.

I have here a quart of liquid Sunshine and Health, I know you are going to ask me what is new about a quart of milk. Mrs. Jones, we learn something new every day in the processing of food, that makes for better welfare of ourselves and our children.

How many children do you have Mrs. Jones? That sure makes a fine family. You know it is the children that are the life line of our business.

Mrs. Jones, isn't it true that you and other mothers are always seeking to find the very best for your families at the best possible savings? That is why you are going to be very much interested in my story about this quart of liquid Sunshine and Health.

Mrs. Jones this is my favorite question to ask the housewife. What would you like most in a good quart of milk? To this question I get many different answers. I have one answer to all these questions which I believe is most important to a good bottle of milk.

This answer is: "Source of Production." Yes, Mrs. Jones, Source of Production is one of the most important items we have to sell in the dairy industry. It is one of the most important items to all dairy industries. Mrs. Jones, you and I and everybody like to buy our food labeled Grade A, whether it be milk, meat, eggs, etc. Maybe we don't know why, when or how the grading takes place, but we still like it.

Milk is graded at the farm either Grade A or Grade B. Only Grade A milk goes to the plant to be used in fluid milk processing. Source of Production governs this grading, and the Source of Production can and does vary greatly in the dairy industry.

Mrs. Jones, at this time I want to extend to you and your family and friends a personal invitation to visit our milking parlor located on our farm. This is the largest and finest milking parlor in the state. I also want to give you this GOLDEN GUERNSEY booklet telling you why GOLDEN GUERNSEY Milk is better, and also shows the comparison of milk to other foods, cost wise, etc., proving that milk is the finest food coming to your table. This booklet also gives you the history of the Guernsey cow and why their milk is "America's Choice Table Milk."

See PRESENTATION, Next Page

N. J. DISTRIBUTOR HITS WITH DISPLAY

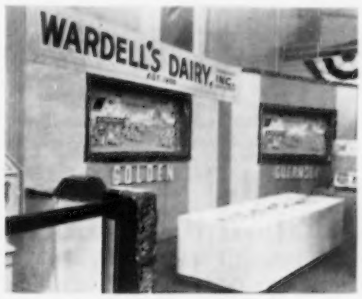

Here's the Wardell Dairy booth at the recent "Cavalcade of Progress" show.

NEPTUNE, N. J.—Wardell's Dairy, here, again had one of the best displays at the "Cavalcade of Progress," an annual event held at the large Convention Hall, Asbury Park, New Jersey.

The show was open from April 9 to April 14, during the evening hours from 7 P. M. to 11 P. M. Approximately three to four thousand people attended each night with a grand total of about 20,000 for the week.

Free drinks of Homogenized

See WARDELL'S, Next Page

The IDEA Corner

EMBLEM OF QUALITY

A Sales Story

This story is true. Not even the names have been changed, according to Bob McLaughlin, secretary of the Maryland GBA, to whom we are indebted for this moral-laden tale with its happy ending.

Harold Rice, Route Salesman for Route No. 53, at Embassy Dairy in Washington, D. C., was about to complete his deliveries for May 10th, when he noticed a moving van from Ohio going down the street. He set out and followed it. Finally the van kept going until it was out of his delivery territory, but since the campaign was on he felt he should keep on going as new business is new business. The van was lost and stopped at the end of a dead end street. Rice stopped and asked them the street and number they were looking for. It turned out to be in his territory and he told them to follow him.

After waiting a few minutes for the moving van employees to move some furniture he went up to the door and introduced himself to the lady moving in. He told her he knew she was busy, but if she had a minute or two he would like to talk to her about her milk and dairy products orders. Mrs. Jones said, "Yes, I am very busy and if you do not have GOLDEN GUERNSEY Milk for delivery, I am not interested in talking to you, as we have used GOLDEN GUERNSEY for ten years and would not use any other milk."

The answer by Rice was, "Yes," as they sell GOLDEN GUERNSEY Milk in and around Washington, D. C. The order was secured in a very few minutes and both parties were very happy.

The moral in this story is never give up as it may mean a good order if you just keep after the person.

NEW GG BILLBOARD

Here's one of the new 3-D GOLDEN GUERNSEY billboards that are attracting attention around Baltimore, Md., for their creators, Green Spring Dairy.

PRESENTATION . . .

Mrs. Jones, this is the new story, "Source of Production" on our own farm. First we have the states largest herd of purebred tested Guernseys. This herd is fed a balanced ration to produce the finest milk with the greatest amount of vitamins and minerals, giving us "Natures Most Nearly Perfect Food."

This herd of Guernsey cows is milked at regular hours each morning and evening. All udders are cleaned thoroughly before the milkers are attached. Then the milk flows through glass lines to stainless steel holding tanks and cooled to 34 in seconds. This is removing the animal heat almost instantly from the milk. This is the keynote for a cleaner, sweeter and more wholesome-flavored milk, it also makes for better keeping qualities.

In transporting the milk from cold hold tank to plant, we pump the milk into a stainless steel tank, known as a tank pick up. This method of operation is as near air tight handling as is possible to attain.

Mrs. Jones, these results could not be attained when we used a milk can operation. We have eliminated hand milking, milk cans, can washers, and open weigh tanks. Now we are bringing to you 100% GOLDEN GUERNSEY Milk, produced and processed on the highest possible level that can be attained today.

This is why I called this golden liquid in the beginning, Sunshine and Health, for this is exactly what it is to your family, and no other kind of processing can equal this operation.

Mrs. Jones, we deliver to your home on Tuesday, Thursday and Saturday, at approximately 10:15 A. M. You told me there were five in your family, then you will need four quarts of Golden Guernsey daily or 8-8-12 quarts each delivery.

Would you prefer delivery made to the kitchen door? Mrs. Jones, we also have a full line of other fine dairy products. Our best seller in the protein field is our cottage cheese. Would you like a couple cartons Tuesday? Mrs. Jones, when would be a convenient time for me to collect?

Here is my card. I'm Herb Thomas operating route 25 for the GOLDEN GUERNSEY Farms. My skipper is Robert Lyon, a fine milkman who relieves me one day each week.

Thank you very much for the order.

I will start deliveries Tuesday. Good-bye and thank you again, Mrs. Jones."

10,000 GG SAMPLES CONSUMED BY M.D.'S

PETERBOROUGH, N. H.—We'll have a complete report later, but reports of the GOLDEN GUERNSEY booth at this year's meeting of the American Medical Association indicate over 10,000 samples of GOLDEN GUERNSEY Milk were dispensed, along with an equal number of miniature cows.

This year's booth, manned by Janet Frost, national GG representative; Ray West, GG promotion director; and J. Frank Johnson, head of public relations: was termed a real success.

This group reported that several of the doctors actually said to notify their closest distributor to start GOLDEN GUERNSEY deliveries. This is being done.

New GG FOLDER

Here's the newest GOLDEN GUERNSEY folder. This four-color beauty is devoted to telling the "creamline" story, i. e., there's a pitcher of rich cream and three classes of delicious milk in every quart of Creamline GOLDEN GUERNSEY Milk. Sparkling-bright art and photos appear on both covers and on the inside as well.

Price per M (imprinted) $15.00

WARDELL'S . . .

GOLDEN GUERNSEY Milk were passed out to the people as they came through the booth, and each was given a piece of GOLDEN GUERNSEY literature to take home.

This is the third year that Wardell's Dairy, with the cooperation of the New Jersey Guernsey Breeders' Association, has put on this booth, and it has always been a great success. Wardell's have doubled their GOLDEN GUERNSEY Sales during the year, as they usually co-ordinate a driver's contest at the same time as the booth.

New MODEL COW

When this striking new model cow was planned, it was designed with an eye to being used in distributor's displays. Portraying ideal Guernsey type, the new model is much larger and more attractive than the old.

Price $6.95

Essex County Show . . .

(*Continued from page 472*)

strong produce of Flying Horse Royal Rose heading up this class.

Much credit for the success of the show goes to the Show Committee: Rex O. LeParmentier, chairman, Robert Murray, John B. Glabach, Jr., and Graham Foster.

Joseph Pendergast, field representative, made the announcements, and was assisted by Merrill Richey and Al Evans of New England GOLDEN GUERNSEY Council and Earl Shultz.

Following is a list of awards:

SENIOR AND GRAND CHAMPION BULL
Flying Horse Melody Master, Sumner Pingree, South Hamilton.

JUNIOR CHAMPION BULL
Flying Horse Harmony Columbian, Sumner Pingree.

SENIOR AND GRAND CHAMPION FEMALE
Fairlawn Actor's Linaria, A. M. Sonnabend, Millis.

RESERVE CHAMPION FEMALE
Charlescote Noble's Corolla, Richard Saltonstall, Sherborn.

JUNIOR CHAMPION FEMALE
Flying Horse Harmony Columbine, Sumner Pingree.

BULL CALF, UNDER 6 MONTHS
1, Fairlawn Actor's General, A. M. Sonnabend; 2, Flying Horse Melody Piper, Sumner Pingree; 3, Wethersfield Noble, Rex LeParmentier, Danvers.

BULL CALF, 6 MONTHS AND UNDER 12
1, Flying Horse Harmony Columbian, Sumner Pingree; 2, Fairlawn Daisy's Actor, A. M. Sonnabend; 3, Larches Maestro, James R. Reynolds, Wenham.

YEARLING BULL
1, Fairlawn K. Footprint, Vernon D. Mudgett, Sterling Junction; 2, Fairlawn K. King, A. M. Sonnabend and Sumner Pingree; 3, Wethersfield H. Brigade, Rex LeParmentier.

AGED BULL
1, Flying Horse Melody Master, Sumner Pingree.

HEIFER CALF, UNDER 6 MONTHS
1, Fairlawn Prince's Gaylight, A. M. Sonnabend; 2, Flying Horse Harmony's Dawn, Sumner Pingree; 3, Larches Empress Ginnie, James R. Reynolds.

HEIFER CALF, 6 MONTHS AND UNDER 12
1, Alfalfa Farm Prim's Patricia, John E. Cain Company, Topsfield; 2, Flying Horse Rose's Violin, Sumner Pingree; 3, Fairlawn Actor's Tulip, A. M. Sonnabend.

HEIFER, 1 YEAR AND UNDER 18 MONTHS
1, Fairlawn Prince's Gusta, A. M. Sonnabend; 2, Fairlawn K. Milk Lass, A. M. Sonnabend; 3, Flying Horse Harmony Rosa, Sumner Pingree.

HEIFER, 18 MONTHS AND UNDER 2 YEARS
1, Flying Horse Harmony Columbine, Sumner Pingree; 2, Flying Horse General's Rosella, Sumner Pingree; 3, Charlescote Maruka, Richard Saltonstall.

COW, 2 YEARS AND UNDER 3
1, Charlescote Noble's Corolla, Richard Saltonstall; 2, Fairlawn Prince's Milkmaid, A. M. Sonnabend; 3, Larches Senorita Sally, James R. Reynolds.

COW, 3 YEARS AND UNDER 4
1, Wethersfield H. Sonja, Rex LeParmentier; 2, Fairlawn Actor's Dancer, A. M. Sonnabend; 3, Flying Horse General Belletta, Sumner Pingree.

COW, 4 YEARS AND UNDER 5
1, Flying Horse General Rose, Sumner Pingree; 2, Charlescote Cheerful, Richard Saltonstall; 3, Fairlawn Actor's Mistletoe, A. M. Sonnabend.

COW, 5 YEARS AND UNDER 10
1, Fairlawn Actor's Linaria, A. M. Sonnabend; 2, Wethersfield Ecstasy, Rex LeParmentier; 3, Fairlawn K. Muriel, A. M. Sonnabend.

COW, 10 YEARS AND OVER
1, Flying Horse Colonel's Dorothy, Sumner Pingree; 2, Antoinette of Alfalfa Farm, John E. Cain Company; 3, Philcrest Columbine, Sumner Pingree.

JUNIOR GET OF SIRE
1, Sumner Pingree on get of Flying Horse Melody Master; 2, A. M. Sonnabend on get of Fairlawn Glory's Prince; 3, A. M. Sonnabend on get of Fairlawn Peerless Actor.

SENIOR GET OF SIRE
1, A. M. Sonnabend on get of Fairlawn Peerless Actor; 2, A. M. Sonnabend on get of Fairlawn H. Eastern King; 3, Sumner Pingree on get of Flying Horse Colonel's Promise.

PRODUCE OF DAM
1, Sumner Pingree on produce of Flying Horse Royal Rose; 2, Richard Saltonstall on produce of Charlescote Cora; 3, A. M. Sonnabend on produce of Riegeldale King's Blanche.

Alabama Sale . . .

(*Continued from page 467*)

two bulls grossed $8,965, an average of $235.92, and were consigned by breeders in five states.

Dinsmore Noble Florida, consigned by Dinsmore Dairy Company, Dinsmore, Fla., was purchased by Joy Kent, Siluria, to top the sale at $385.00. Four calves were sold, the entire proceeds of which were donated to the Alabama Guernsey Cattle Club. Donors of these calves were Clyde and Lamar Coe, Mo-La-Jac Farms, Dothan; R. W. and Douglas Kent, Kent Dairy Farms, Siluria; S. Ross Smith, Overhill Farms, Trussville, and Joe Sargeant, Sargeant Farms, Calera.

The sale was managed by Ralph Coarsey Sales Service, Trion, Ga., with Tom McCord, Montgomery, as auctioneer.

Eight heifer calves were also donated by Alabama breeders to start a foundation purebred Guernsey herd at the Alabama Polytechnic Institute, Auburn, and these animals were accepted on behalf of the Dairy Department by Dr. K. M. Autrey. Alabama breeders donating calves for this purpose were: Clyde and Lamar Coe, Mo-La-Jac Farms, Dothan; R. W. and Douglas Kent, Siluria; S. Ross Smith, Trussville; Carl Peinhardt, Cullman; Joe C. Sapp, Cullman; Dr. C. N. Carraway, Birmingham; T. J. Dunn, Daviston, and J. P. and Davis Henry, Hope Hull.

Following is a list of animals selling for $350 or more:

Joy Kent, Siluria, Ala.
Dinsmore Noble Florida $385
Marler and Son, Cliftonville, Miss.
Sargeant's Golden Patience (Bull) ... 375
L. V. Stockman, Columbus, Miss.
Dinsmore Jury Caroline 355

Following is a list of other buyers: Iva Kate Hall, Montgomery, Ala.; Joe Hall, Montgomery, Ala.; Davis Henry, Hope Hull, Ala.; Carey Kendrick, Montevello, Ala.; Brady E. Lee and Sons, Portland, Tenn.; Haskell Lumpkin, Vernon, Ala.; Haskell Lumpkin, Agent, Vernon, Ala.; David W. Mitchell, Greenville, Miss.; Ernest Randall, Marion Junction, Ala.; Joy Randall, Marion Junction, Ala.; Sam Rosser, Bessemer, Ala.; J. Harold Smith, Bowling Green, Ky.; Hoyt Webb, Agent, Dadeville, Ala., and Charles Woods, Dothan, Alabama.

Sales

DISTRICT II OHIO HEIFER SALE

Wooster, Ohio, March 31
54 Head—$3,540—Av. $104.12
Top: Gray Haven Rambler's Bell ($150)
Born: June 13, 1954
S.: Gray Haven Patriot's Rambler
D.: Ben's K. Belle
Purchaser: Lois Lang, Big Prairie, Ohio.
Top: Gray Haven Master's Rosette ($150)
Born: August 5, 1954
S.: Curtiss Candy Master Curtiss
D.: Gray Haven Levity Rosette
Purchaser: Paul S. Green, West Salem, Ohio.

STEPPING STONES FARM DISPERSAL

Washington Depot, Conn., April 30
72 Head—$18,335—Av. $254.65
Top: Fairlawn K. Rhoda ($850)
Born: April 24, 1950
S.: Fairlawn H. Eastern King
D.: Fairlawn Actor's Cyrene
Purchaser: F. S. Faulkner, Wilton, Conn.

HOLLY FARM DISPERSAL

Simsbury, Conn., April 17
126 Head—$21,075—Av. $167.26
Top: Levity King's Pattern ($400)
Born: June 6, 1952
S.: Holly's Levity King
D.: Holly Farm Pattern
Purchaser: Frank Buoniconto, Cairo, N. Y.
Top: Holly Farm Lady Edna ($400)
Born: Oct. 12, 1949
S.: Holly's Levity King
D.: Holly Farm Edna
Purchaser: Chester E. Goodfield, Hardwick, Mass.

GRAYSON FARMS DISPERSAL

Honey Grove, Pa., March 29
40 Head—$8,760—Av. $219.
Top: Grayson Jane ($465)
Born: June 10, 1950
S.: Mt. Ararat Royal Foreman
D.: Grayson Rebecca
Purchaser: Dale and Donald Danielson, Mt. Jewett, Pa.

LOUIS MERRYMAN'S 96th SALE

Timonium, Md., March 26
76 Head—$11,990—Av. $157.76
Top: Coldspring's Defender's Louie (Bull) ($500)
Born: March 9, 1955
S.: Coldspring's B. R. Defender
D.: Coldspring's B. R. Louise
Purchaser: W. S. Nelson, Jr., Onancock, Va.

EASTERN N. Y. CONSIGNMENT SALE

Cobleskill, N. Y., May 1
50 Head—$11,145.00—Av. $222.90
Top: Ideal's Marmion's Donta ($355)
Born: Sept. 25, 1952
S.: Ideal's Marmion
D.: Ideal's King's Donta
Purchaser: Willard C. Lipe, Manlius, N. Y.
Top: Ideal's Triumph's Starlight ($355)
Born: June 1, 1952
S.: Ideal's Triumph
D.: Ideal's Jewel's Starlight
Purchaser: George Van Kleeck, Hobart, N. Y.

VETERINARY PRODUCTS DIRECT to YOU

All the latest effective treatments employed by leading veterinarians and herdsmen. *Discounts available on quantity shipments.*

Write for our Dairy Bulletin and Veterinary Catalog.

ANCHOR SERUM CO.
of INDIANA INC
INDIANAPOLIS 6 INDIANA

BARN SIGNS
$3.95 and up.

DEEP LAKES WANDA
BORN 4 14 43 REG 793055
14635 711 SR4
15561 726 6 YRS 365 C
S DEEP LAKES WANDERER
D DEEP LAKES PENALOPE
17971 759 6YRS 365
CALVED 8 31 51 DUE 9 7 52 C

COMPLETE WITH LETTERS
WRITE FOR CATALOG
OR SEE NOV. 15 ISSUE OF JOURNAL
BILL CHILCOAT
LAKEVILLE Connecticut

Subscribe To The Guernsey Breeders' Journal

Orchardgrass Helps Prevent Bloat

ONE way to prevent field bloat is to use some orchardgrass in the pasture mixture, according to Agronomist A. R. Schmid of the University of Minnesota. A pasture with about half legume and half grass gives the best yield, quality, and assurance against bloat, but this half-and-half balance is hard to get the first year because most grasses develop slowly. Orchardgrass, however, develops rapidly and gives legumes some stiff competition. Mr. Schmid reports that in tests this year, a mixture of seven pounds of alfalfa, half a pound of Ladino clover, and eight pounds of Lincoln bromegrass per acre made a pasture that was 68 per cent legumes and 32 per cent grass the first year. But a combination of three pounds of orchardgrass and six pounds of Lincoln bromegrass, instead of eight pounds of Lincoln in the first mixture, made pasture with 18 per cent legumes and 82 per cent grass. Since orchardgrass is not winter-hardy, Mr. Schmid recommends that it not be used as the only grass in a Minnesota pasture mixture.

Applicants for Membership

THE following Guernsey breeders have applied for membership in The American Guernsey Cattle Club:

ARIZONA: Emil Rovey, Glendale, recommended by R. Jack Cartwright.

CALIFORNIA: Kenneth E. Jessen, Woodland, recommended by W. B. Doty.

GEORGIA: Dr. W. W. Baxley, Macon, recommended by Paul H. Bennet.

ILLINOIS: George H. Kelley and William W. Hutton, Naperville, recommended by Gertrude McNaught; Herbert J. Rogers, Emden, recommended by Garold L. Kepple.

INDIANA: J. Gill Gordon, Winamac, recommended by R. L. and M. U. Holden; Belle Meade Farms, Inc., Ridgeville, recommended by Rea Riggin and Sons.

MARYLAND: G. William England, Rising Sun, recommended by Howard W. Wickersham.

MISSOURI: Charles F. Watkins, Belton, recommended by Harry A. Herman.

NEW YORK: Russell F. Pattington, Scipio Center, recommended by Ray H. Alexander; L. W. Sheldon and Sons, Fulton, recommended by K. C. Sly.

NORTH CAROLINA: George F. Hahn, Mount Pleasant, recommended by R. D. Goodman.

PENNSYLVANIA: Leo W. Best, Quakertown, recommended by J. Herbert Snyder; John E. Anderson, Mechanicsburg, recommended by Donald T. McCullough; Howard N. and James T. Holmes, Erie, recommended by John Chisholm; R. Leroy Light and Son, Cochranville, recommended by George O. Curme III.; James Bucher, Palmyra, recommended by Paul Kline.

SOUTH DAKOTA: John Gile and Son, Brookings, recommended by Mentor Farms.

TEXAS: Harry Peterson, Austin, recommended by Joseph E. Adams.

WASHINGTON: Albert H. and John P. McMonigle, Yelm, recommended by M. C. Fleming.

WISCONSIN: Walter Tratt, Whitewater, recommended by L. V. Wilson.

Thornliebank Farm Dispersal

ON April 27, W. B. Hanna, owner of Thornliebank Farm, Kleinburg, Ontario, Canada, dispersed his herd of Guernseys at the Hays Farms, Ltd., Sales Pavilion, Oakville, Ontario, Canada. George King, Oakville, was the highest buyer, purchasing four head for a total of $1,845, which consisted of the top animal of the sale at $725.00. The 64 head sold for $14,495, an average of $226.48 per head.

Master Saver Feeder

FOR HAY OR ENSILAGE
Model #15 15 Ft. Long $89.50
FREIGHT PREPAID

- PERMANENT
- ALL-METAL CONSTRUCTION
- CUTS YOUR FEED COST
- FEEDS 24 HEAD

Write for free illustrative folder

CENTRAL STATES SALES CO.
P. O. BOX 10222 DALLAS, TEXAS

One More Step Toward Money-Making Milking

NEW *Surge*

all stainless steel

DAIRY SCALE

60-lb. capacity calibrated in tenths

FOR

1. Keeping Cow Testing Records to get rid of the "boarders."
2. Matching Feed to production.

© B.B.C. 1956

SEE YOUR SURGE DEALER

The Guernsey Service Bureau

BUYING and SELLING

Assistance on herd problems

E. E. "AL" VARY

Phone 1380

R. F. D. 2, Sterling, Illinois

Memo to Dairy Farmers

YOU CAN WIN UP TO $30,000 FROM PILLSBURY MILLS FOR YOUR FAVORITE RECIPE USING REAL BUTTER!

* * *

Pillsbury's famous Grand National Bake-Off Contest offers a special **butter** prize this year. It's an **extra** award of $5,000 for the best butter recipe sent in by a dairy farmer family participating in the American Dairy Association set aside. Two ingredients in the recipe must be **real butter** and Pillsbury's Best Flour.

* * *

This prize is in addition to any other award the butter recipe might win in the main competition, so — (if it receives the Grand National award, too, the blue-ribbon butter cook could walk off with $25,000 more, or a total of $30,000).

* * *

The recipe can be a simple one you've just invented, or one that has been in the family for years. It needn't be fancy or elaborate. One year a homemaker won $25,000 just for putting sesame seeds in her pie crust.

* * *

If your family participates in the American Dairy Association set aside, set your cap for this special $5,000 award. Remember, real butter and Pillsbury's Best Flour are your recipe needs. And Your recipe may be good enough to win up to $25,000 more.

* * *

Official Pillsbury 8th Grand National entry blanks are available three ways: 1) on tear-off pads at your food store, 2) in all specially marked Pillsbury's Best 5 and 10 lb. flour sacks, and 3) by writing to Ann Pillsbury, box 211, Minneapolis 2, Minnesota.

* * *

Get your entry blank and enter your best butter recipe today. Contest closes October 1.

Your Road to Sales

American Dairy Association

20 North Wacker Drive,

Chicago, Illinois

Ray McKinney

RAY MCKINNEY, Lowell, Ind., one of northern Indiana's leading Guernsey breeders, died suddenly on May 24 after a short illness. Mr. McKinney was born in Jackson County, Ind., and was 59 years of age.

He was associated with W. S. Ridgly, Decatur, Ill., and helped in the building of the Ridglydale herd, which served as a source of foundation breeding for Guernsey breeders all over the Middle West. He left the Ridglydale herd to become associated with the University of Illinois Dairy Department, where he was in charge of the University dairy herds. In March, 1942, he joined Guy L. Noble at Spring Run Farm, Lowell, Ind., where for 14 years he helped in the development of one of the good working Guernsey herds in the State of Indiana.

Mr. McKinney and Mr. Noble were both intensely interested not only in the breeding of good Guernseys but in soil and crop improvement, and were pioneers in the use of trace minerals. He took an active part in all farm activities in his community and was a leader in many organizations. At the time of his death he was a Board Member of the Calumet G. B. A., was vice-chairman of the District One of the Indiana G. B. A., served as a director and leader of his local DHIA, was secretary-treasurer of the Lake County Pure Milk Association, an active member of his Farm Bureau and of the Lake County Farmers Club. He was also interested in all of the Junior activities of his County, and was one of the leaders in 4-H Dairy Club work.

The Spring Run Farm Guernsey herd produced GOLDEN GUERNSEY Milk from the very beginning for Clover Leaf Dairy at Gary, and Mr. McKinney was one of the active members of Indiana's GOLDEN GUERNSEY Milk Committee and a loyal booster for Guernsey cattle and the product of the Guernsey cow.

As a leader in his community, he was noted for his unquestionable integrity, clear thinking, and a realistic approach to all problems that confronted his Guernsey industry, his dairy industry, and the problems of agriculture in general.

Mr. McKinney's son was associated with him in the operation of the farm and management of the herd, and will continue with Mr. Noble to operate Spring Run Farm. The partnership of Noble and McKinney joined The American Guernsey Cattle Club on July 20, 1950.

Please mention the Journal when answering our advertisers!

PATENTED
KANT-KOM-OFF COW BLANKETS

A BETTER BLANKET AT A LOWER PRICE

FREE CATALOG

R. LAACKE CO.
"Cow and Sheep Blankets for 60 Years"
033 W. Walnut St. • Milwaukee, Wis.

save money
in your treatment of
MASTITIS
This original bougie treatment for mastitis is effective, easy to use, costs less per treatment. Why use messy ointments when you get the same results and save money by using
MASTICS P & S
Sold through veterinarians for 10 years. If your veterinarian cannot supply you, order direct. Package of 12 — $3.25 AIR MAIL, Postpaid.
The Martin Laboratories
P. O. Box 532, West Chester, Pa.

Daisy Cattle Markers

Solid brass tags and brass-plated chain.
No. 21—FOR NECK. Adjustable. Tags numbered both sides. $13.25 per dozen.
No. 17—FOR HORNS. Adjustable. $9.20 per dozen.
No. 38—DOUBLE PLATE NECK CHAIN. Upper portion strap, lower portion chain. $14.50 per dozen.
Write for catalog. Sample mailed for $1.00.
GOLDEN ARROW FARMS
Dept. 7 Box 7 Huntington, Indiana

ROPE HALTERS.. $1.00 Postpaid Each
SALT PENDO
Canada add 10¢ each

Made of Puritan Sisal Rope, with plated brass and steel hardware. Very strong, adjusts to any size animal. Long lead. A beautiful light-colored show or stable halter. World's best buy $1.00 postpaid, check with order please.
WE ARE AS CLOSE AS YOUR MAIL BOX
MAC-RÄ CO. SANTA BARBARA · CALIF.
427 State St., P. O. Box 878

NYLON NECK TAGS!
Here's the newest tag on the market! Tough, white nylon material. Will not crack or become brittle... even in coldest weather. Large, black, engraved figures easy-to-read at a distance. FULLY GUARANTEED. Priced only 40¢ ea. in lots of 100 or more; 45¢ ea. ind.; Key rings, 15¢ ea.
SEND FOR WESTON'S COMPLETE CATALOG, FREE!
WESTON Manufacturing & Supply Co.
1933 Speer Blvd., Denver, Colorado

GOVERNOR
WILLIAM G. STRATTON
INVITES YOU TO THE

ILLINOIS STATE FAIR

SPRINGFIELD
AUG. 10 thru 19

RIBBONS TROPHIES PREMIUMS

Illinois State Fair offering for Guernsey Cattle $4,050.00

•

Land of Lincoln Breeders Awards for Illinois Exhibitors

•

Guernsey Judge: GEORGE HYATT, JR. Raleigh, N. C.

•

Livestock closing date July 15, 1956

FOR PREMIUM LIST, WRITE—
ILLINOIS STATE FAIR SPRINGFIELD, ILL.

STILLMAN J. STANARD, DIRECTOR OF AGRICULTURE
STROTHER G. JONES, GENERAL MANAGER

Specialized Service For Farm Owners

Surveys — Consultation — Management — Bookkeeping — Livestock Sales

Consulting service in farm engineering. Specialists in land management practices including erosion control, irrigation, and drainage. Plans and specifications prepared for farm buildings.

Full information upon request. Ask for folder.

Burlingame, Field, Pierce & Browne, Inc.
45 West 45th Street, New York 36, N. Y.
Telephone — Judson 2-1948

SPECIAL SUMMER SCHOOLS

For the convenience of those unable to attend our winter classes. Also for the benefit of high school young men and college young men who are interested in cattle (Beef or Dairy).

"Serving Cattlemen From Coast to Coast Since 1909."

FOUR SUMMER CLASSES WILL BE CONDUCTED: 1956
Houston, Tex., Texas State Hotel ..... July 10-14
Tulsa, Okla., Tulsa Hotel ..... July 17-21
Miami, Fla., Alcazar Hotel ..... Aug. 14-18
Columbia, S. C., Wade Hampton Hotel ..... Aug. 21-25

Write for catalog. Make school reservation early. Student number limited.

GRAHAM SCIENTIFIC BREEDING SCHOOL

Dept. G. J. - 216 East Tenth Street, Kansas City 6, Missouri

Philip D. Bryan

PHILIP D. BRYAN, Quarry Farm, Delmar, N. Y., died suddenly on June 4. Mr. Bryan was a retired Telephone Company engineer, and for the past year had been devoting his full time to his herd of Guernseys. He was active in the Capital District G. B. A., serving as secretary-treasurer, and a director of the Albany County Chapter of the New York State Artificial Breeders Cooperative.

Mr. Bryan was a member of The American Guernsey Cattle Club, having joined on May 11, 1954.

Surviving are his wife, the former Louise Battin, a brother, Charles W. Bryan, Jr., Chicago, and two sisters, Mrs. William F. Washburn, Rochester, and Mrs. Lowell Milligan, Worcester, Massachusetts.

Fred J. Rueping

FRED J. RUEPING, Chairman of the Board of the Fred Rueping Leather Company, Fond du Lac, Wis., and a pioneer in the tanning industry for nearly 70 years, died on May 26 at the age of 89 years.

The Corium Farm herd of Guernseys owned by Mr. Rueping was one of the largest breeding establishments in the Mid-West, and had its beginning in October, 1918, when, with the assistance of Charles L. Hill, the foundation herd was purchased. Over the years, Corium stood for the best in Guernseys, high honors in production, developing the first Wisconsin Guernsey to produce 1000 lbs. of fat in a year, highest awards at the National Dairy Show, Number One State Abortion Free herd, and the acme of honest dealing with hundreds of breeders throughout the country. In 1931, Mr. Rueping was honored by the Wisconsin G. B. A. for his unselfish and valuable contribution to the advancement of the Guernsey breed.

Mr. Rueping registered his first Guernsey in 1919, and up until the time of the dispersal of his herd, on May 14, 1936, had been the breeder of 337 bulls and 402 females. He was a member of The American Guernsey Cattle Club, joining on February 25, 1919.

Survivors include three children, Frederick E., Philip E., and daughter, Florence Van Pelt, four grandchildren and five great grandchildren.

Mohican Annual Meeting

BY JOSEPH PENDERGAST

THE Mohican G. B. A., which covers Delaware, Otsego, Herkimer and Schoharie Counties, held their annual meeting at the Windsor Hotel, Oneonta, N. Y., on April 14. George Van Kleeck, president, presided over the business meeting.

FRED C. WETMORE CO.
LIVESTOCK PHOTOGRAPHERS
4323 W. 143rd St., Cleveland 11, O.
Phone: Winton 1-8095

Strohmeyer & Carpenter, Inc.
PHOTOGRAPHERS OF ANIMALS
White Plains-Box 788-New York

Joseph Pendergast, field representative of The American Guernsey Cattle Club, and Arthur Mulford, Milk Sales representative of New York State Guernsey Breeders' Cooperative, Inc., reported for the breed and GOLDEN GUERNSEY activities on the National and state level. Members present were pleased to hear of the fine work being done by the Cooperative in promoting the sale of GOLDEN GUERNSEY Milk.

A group classification project and additional effort on the part of the Club to promote more junior activities came up for considerable discussion. Members were appointed from each county to distribute ribbons and other awards to junior Guernsey exhibitors at all the County fairs this fall.

George Clark, of Prospect Farm, Stamford, was appointed to act as chairman of the group classification committee. Several breeders in the area plan to classify their herds in June under the group plan.

Phil Bryan, secretary-treasurer of the Capital District Guernsey breeders, was the principle speaker at the afternoon session. Mr. Bryan related some interesting experiences which have occurred since he has owned registered Guernseys on his farm at Delmar, New York.

HOOF TRIMMING
Write
ROGER D. BACON
East Main St. — Sonny-Dale Farm
Brookfield, Mass.
Phone Volunteer 7-6111

South's Leading
Guernsey Auctioneer
Agent
Lloyd's Livestock
Insurance
TOM McCORD
Montgomery, Alabama

Herds Classified

A TOTAL of 1214 cows in 22 herds were classified in the territory of A. M. MacKay during the period from April 9 to April 21 by Lawrence O. Colebank, official classifier.

A summary of the results shows 23 were rated Excellent, 352 Very Good, 540 Desirable, 255 Acceptable, 42 Fair and two Poor.

Of the 23 rated Excellent, eight were Excellent for the first time and 15 were reclassified Excellent.

The herds classified in the following states were those owned by: MARYLAND: Blakeford Farms, Inc., Queenstown, Frank D. Brown, Jr., Port Deposit, Edward Burling, Jr., Claiborne, and Paul M. Jones, Sr., and Jr., Snow Hill. NEW JERSEY: Mr. and Mrs. John L. Winston, Gladstone, and Frank Gumina, Freehold. PENNSYLVANIA: C. L. Melenyzer, Belle Vernon, Walter Lash, West Newton, James D. Berry, Jr., Titusville, Clyde H. Breneman, Willow Street, John A. Breneman, Willow Street, Harry S. Mumma, Landisville, and T. Steele and W. Quenpel, New Hope. VIRGINIA: Roy C. Kinsey, Roanoke, F. P. Wickline, Buchanan, Samuel H. Bell, Dublin, Virginia Polytechnic Institute, Blacksburg, Riley E. Brubaker, Rocky Mount, J. Myron Clark, Stuart, W. B. Knott and Son, Dinwiddie, J. F. Walker, Portsmouth, and Bayville Farms, Inc., Norfolk.

• One Of The Great Cows In Our Herd — A Former Class Leader •
LISETER PRINCESS ROSE

HERSELF

8249—488—Sr3—305C—3x
10894—676—Sr4—305C—2x
13886—736—6yrs—HIR—365C—2x
Former Class Leader in fat
11521—634—7yrs—HIR—365C—2x
14273—827—9yrs—HIR—365—2x
5 records av. 11784—672

Her Daughter—**MULBERRY HILL MARTY'S ROSE** is milking 45 lbs. as a 2-year-old-2x.

Sire: **Bournedale Prince Marty**

Her Son—**MULBERRY HILL ROSE COMET,** is being retained for service in our herd.

Sire: **Mulberry Hill's Mona's Comet.** His daughters will average about 1500 lbs. milk and 50 lbs. fat above their dams.

Dam: **Ideal's Laddie's Mona**
4 records already over 600 lbs. fat
12973—663—Jr4—HIR—365—2x
12078—695—5yrs—HIR—365—2x
11521—607—6yrs—HIR—365—2x
13409—765—8yrs—HIR—365—2x
8780—475—9yrs—HIR in 211 days—2x

BULL CALVES AND OCCASIONALLY FEMALES FOR SALE

We are located directly off Route 50 — Matapeake to Cambridge, Md.

LOUIS M. PLANSOEN, Owner
JOHN GREEN, Herd Manager
MULBERRY HILL FARMS · Easton, Maryland

Farm phone: Easton 585 . . . Home phone: Easton 1252 (for noon and evening calls)

The air is hot, but...

It's not hot air when we say our Outstanding Guernsey Stationery is used by breeders everywhere.

Write us today for specimens and prices.

TRANSCRIPT PRINTING COMPANY
Printers of The Journal
Peterborough, New Hampshire

"HERDSMAN"

WE ARE IN NEED OF A HERDSMAN FOR A 75 COW HERD WHICH IS LOCATED IN CENTRAL OHIO. WE ARE PAYING $300 A MONTH PLUS BONUS ON THE PRODUCTION OF MILK OF THE ENTIRE HERD AND THE USUAL INCIDENTALS. THE HOME FURNISHED IS NEW AND COMPLETELY MODERN. PLEASE GIVE AGE, EDUCATION AND EXPERIENCE.

BOX 18
GUERNSEY BREEDERS' JOURNAL
PETERBOROUGH, N. H.

COMPLETE DISPERSAL

AT AUCTION

DONNIEBROOK FARM HERD

(D. L. Thomsen, Prop.)

BROOKFIELD CENTER, CONNECTICUT

(On Route 25, near Danbury)

MONDAY, JULY 30, 1956
10:30 O'Clock in the Morning

82 — REGISTERED GUERNSEYS — 82

Forty-seven cows, 21 bred heifers, 11 heifer calves, 3 bulls including a son and a grandson of Hanover Hill C. Jupiter, and a son of Argilla Fair Pilot.

This is one of Connecticut's oldest Guernsey herds, built on a good foundation, and one of the first to calfhood vaccinate. Accredited for T. B., and Bang's tested. Both tests will be renewed within thirty days of the sale.

FOR DESCRIPTIVE CATALOG WRITE
GRANGER SALES COMPANY
E. M. Granger, Jr., Sale Mgr.
Thompsonville, Conn.

NOTE: All farm equipment will be sold Saturday, August 4.

OUR NEWEST MEMBER OF OUR BULL STAFF

A grandson of MARGUERITE (Excellent) out of a Very Good daughter of McDONALD FARMS HASSAN.

McDONALD FARMS MISTER VIRGIL

Born December 12, 1954

Sire: **McDONALD FARMS PREMIER**, a son of McDONALD FARMS PREDICTION out of S. MARGUERITE — see below.

His Excellent Granddam

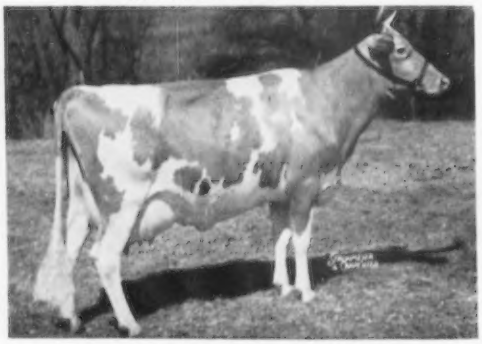

McDONALD FARMS S. MARGUERITE
11816—699—Jr2—365—3x, 13431—759—Sr3—365C—3x
13807—792—Sr4—365C—3x
Excellent '50 '52 '54
Sold for $11,750 in 1953.

His Dam

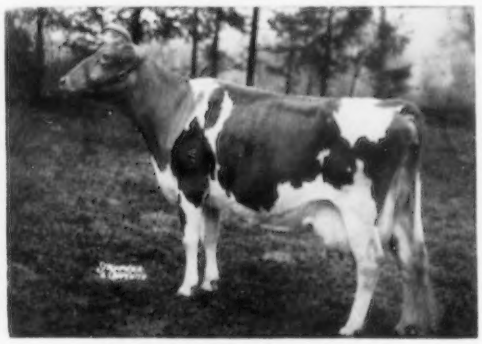

EAGLE VALLEY HASSAN RUBY
11667—598—Jr2—365C—3x
16314—794—Sr3—365C—3x
14782—773—9yrs—305C—2x
A daughter of McDonald Farms Hassan.

Virgil is being bred to daughters of McDonald Farms Fore Noble Lad.

STOCK FOR SALE — VISITORS WELCOME

HUGO M. WEYRAUCH
BURL B. McPHEETERS

AMBER ACRES, Sterling, Illinois

STARTLING NEW LOOK ALONG THE FRANCHESTER ROAD

EIGHTH FRANCHESTER SALE TO BE HELD IN 1957

A move of major importance is taking place at Franchester. We believe it will benefit not only ourselves and the many breeders who are following the Franchester Farms Program, but will also actively demonstrate the superiority of the Guernsey Cow as a producer of the finest milk products available in a highly competitive market. We are excited by the challenge of the future, and want you to share our plans and enthusiasm.

On September 15, we shall become one large integrated unit. During the past 12 years we have operated two widely separated places, but now will close out the Lyndhurst Unit, moving the office, animals and equipment to West Salem, where over the past few years we have acquired a total of 1,675 acres. A practical building will house the office to make available to management and our friends the invaluable records accumulated over our 35 years as Guernsey breeders. A new Loose Housing Unit is under construction that will enable us to add 120 milk cows to the herd for a farm total of 225 animals on the production line. These additional females will come from natural increases within the herd, and will include daughters of Franchester bulls sold to those following the Franchester Farms Program. All animals will be milked twice a day and will be tested. Bulk storage tanks will be installed in all units to simplify and streamline the handling of the daily production of 7,500 pounds of GOLDEN GUERNSEY Milk. Activity will reign supreme in an atmosphere of planned, compact efficiency.

During the past 7 years we have had an Annual Franchester Farms Sale that our Guernsey Friends have helped us make one of the greatest Annual Consignment Sales of all times—308 head sold have averaged $2,278.00. These sales will be continued in **1957,** but we shall not have one in 1956. This was a difficult decision to make, but during our re-grouping year the Franchester Road will be over congested, and a jam would result if the Sale wasn't temporarily suspended.

Remember, Franchester has been operating for 35 years. The majority of the herd is composed of females of our breeding from three to seven generations deep. We follow the program of testing and classification and have a Franchester Farms Road Program that many breeders are following. We try to help forward looking individuals as we travel The Road to better Guernseys.

We invite you to join us in the Franchester Program.

FRANCHESTER FARMS

LYNDHURST, OHIO and WEST SALEM, OHIO

CHARLES B. BOLTON, Owner — Accredited for Bang's and T. B. — E. A. BURGE, Asst. Manager

C. R. HUSTON, Manager — C. E. EBY, Herdsman

STOCK FOR SALE OUT OF COWS WITH 305 DAY — 2X RECORDS

Typical AR Records Completed At Big Springs

	Milk	Fat	Age
Big Spring's Advancer's Rose	13319	587	Sr4—305C—2x
Woodacres Noble Daisybelle	10147	477	Sr3—305C—2x
Big Springs Fawn Violet	11210	526	6yrs—305—2x
Big Springs Advancer's Janet	11458	505	5yrs—305C—2x
Big Springs Advancer's Dolly	11702	539	5yrs—305C—2x
Big Springs Ruby Rose	9610	467	6yrs—305C—2x
Big Springs M. Violet	9308	447	Sr4—305C—2x

We offer a few top **BIG SPRINGS BRED BULL CALVES** out of cows like these and sired by McDonald Farms S. Masterman, AR, Northern Conrad's Basil, AR, Hominy Hill Hercules, Elstona Woodacres Leader (son of Daisybelle — above).

OCCASIONALLY WE ALSO HAVE A FEW FEMALES FOR SALE

WRITE US YOUR NEEDS

8 miles east of Lebanon on Rt. 32 and 2 miles north.

FRED SIESS, Owner
ALTA ARTMAN, Manager
WILLIAM SMALL, Herdsman

BIG SPRINGS FARM

LEBANON, INDIANA

Our Two Junior Sires Carry The Blood Of The Gold Medal Sire — GAYOSO LEVITY CROWN

KINGENDALE EASTERN DOUGLAS
Born July 21, 1953

Sire: **KINGENDALE LEVITY'S EASTERN**
A son of Gayoso Levity Crown, out of Hecy — dam of Duke, see below — opposite

Dam of Douglas

KINGENDALE LEVITY'S SADE
8736—425—Jr2—305C—2x
10418—506—Jr3—305C—2x
Excellent '53—VG '52 '54 '55

KINGENDALE CHAMP'S DUKE
Born November 8, 1953

Sire: **KINGENDALE LEVITY'S CHAMP**
A son of Gayoso Levity Crown, out of Ver-Lo-Lew Mickey, 14105—736—7yrs—365—3x.

Dam of Duke

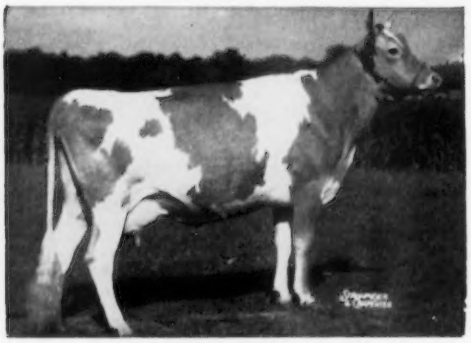

FAIRLAWN K. HEDY (VG '48)
15087—826—7yrs—365—2x
6 lactations, she produced,
75042 lbs. milk, 4039 lbs. fat, all 2x

We can offer a few fall freshening AR cows with records up to 500 lbs. fat on 2x.

WRITE US YOUR NEEDS

KINGENDALE GUERNSEY FARM — Route 7, Muncie, Indiana

Bang's Certificate No. 5588G T. B. No. 315882 DARIUS KINGEN & SON

One Of The Few Remaining Opportunities To Purchase A Son Of Fairlawn H. Eastern King

For Sale — **FAIRLAWN K. LAUXMONTER** — Born June 15, 1951

His Dam: **FAIRLAWN ACTOR'S CYRENE,** 13355—645—365C—Jr2—3x, a daughter of Fairlawn Peerless Actor. When Sam Pike was herdsman at Fairlawn, he helped us select this youngster, because his dam, Cyrene, had one of the most perfect udders we have ever seen. Sam said if this bull didn't place good udders on his daughters he would lose confidence in the value of heredity. Mike Seath, former manager at Fairlawn, has extolled the virtues of Cyrene's family.

His Sire: **FAIRLAWN H. EASTERN KING.** Among whose daughters, the paternal sisters of Lauxmonter, are: Manor Glen Levity (VG) 20638—1142—5yrs—365C—3x: Fairlawn K. Happy Chic (VG) 17943—933—6yrsC—3x—Sold, $7100: Fairlawn K. Idaho, E ('49 '50), 15842—852—Sr4C—3x: Fairlawn K. Gay Levity, E ('50 '55), 17244—845—7yrs—3x: Fairlawn K. Hedy (VG), 15087—826—7yrs—365—3x.

His Full Sister: **FAIRLAWN K. RHODA,** Sold for $1300, at the Fairlawn Dispersal—12364—664—Jr3—HIR—2x, 15508—815—Sr4—HIR—365C—2x, Class leader 4th milk, 4th fat.

HIS DAUGHTERS AND SONS—Thirty Lauxmont daughters just starting to freshen and will be tested. Two sons recently sold. One son, Lauxmont Poinard, for sale.

REASON FOR SALE: 3 of them, namely 3 Lauxmont bred bulls two and three years old, which are in heavy use at Lauxmont Farms. Of our own breeding, we must give them their opportunities. They are Laxumont Tomahawk, Lauxmaster, and Doctor Lauxmont. Watch for their photos and pedigrees in a subsequent issue. Therefore, we do not need any more foreign bulls in our stud. Lauxmonter is on lease to Wye Heights Plantation at this time.

CONCERNING THE SALE: the price is right. A guaranteed breeder. Two to four of his daughters may be purchased with him, if so desired.

LAUXMONT FARMS

T. B. Accredited — Bang's Accredited
Tel. 3831

Wrightsville, Pennsylvania

DR. GEORGE T. PACK, Owner
ELMER SALISBURY, Manager
JOHN YAKUBOWSKI, Superintendent of Farming
PAUL PRIDDY, Herdsman

HOLLOW HILL FARM — Convent, New Jersey

"A SMALL HERD OF SELECT BREEDING GUERNSEYS"

HERE ARE THE LAST 8 COWS TO FINISH OFFICIAL AR RECORDS AT
HOLLOW HILL

	Milk	Fat	Age
Convent's Beehive, VG '55	16470	919	Sr4—365C—3x
Fairlawn K. Countess, D '55	11442	620	Jr2—365C—3x
Convent's K. Gay, VG '55	18094	891	11yrs—365C—3x
***Convent's Supreme Harmony,** VG '55	17185	972	6yrs—365—3x
Guernsey Lea's King's Anita	13669	710	9yrs—365—3x
Langwater Luna 2d, VG '55	15033	752	8yrs—365—3x
Fairlawn K. Monella	13501	702	Jr2—365C—3x
Convent's Ballerina, A '55	12800	745	Jr2—365C—3x

* HARMONY is the dam of the bull calf —

CONVENT'S HARMAN . . . Born October 2, 1955

He a son of **McDONALD FARMS NOBLE PARSON**
(see page 110, May 1, 1956, Guernsey Breeders' Journal), whose first daughter, CONVENT'S BALLERINA, made 12800—745—Jr2—365C—3x.

A SON OF NOBLE PARSON MAY BE THE BULL CALF YOU ARE LOOKING FOR

STOCK FOR SALE — WRITE US YOUR NEEDS

PLAN TO VISIT OUR HERD — YOU ARE ALWAYS WELCOME

Accredited Certificate 85652
MR. and MRS. PAUL MOORE, Owners

Negative Certificate 62
RAYMOND F. BENHAM, Herd Manager

Complete Charmel Farm Dispersal

CHARLES L. MELENYZER, Proprietor
Phone—Office: Belle Vernon 300 — Residence: Belle Vernon 27

CECIL COOPER, Manager
Phone—Belle Vernon 7836R11

BELLE VERNON, PA. — MONDAY, AUGUST 6, 1956 — 11:00 A. M.

80 HEAD — 6 BULLS — 42 COWS — 11 BRED HEIFERS — 21 OPEN HEIFERS

Federal Accredited Herd No. 542915 — All of suitable age Vaccinated with Strain 19 — State Bang's Free No. 16097

IN SALE

HOMINY HILL ELECT (Lot 2)
Dropped August 22, 1948
In sale with 15 daughters and many cows bred to him.
Sire: **Coronation King of Pine Manor** ($11,500)
Dam: **Fairlawn Peerless Elaine** (see opposite)

HIS DAM

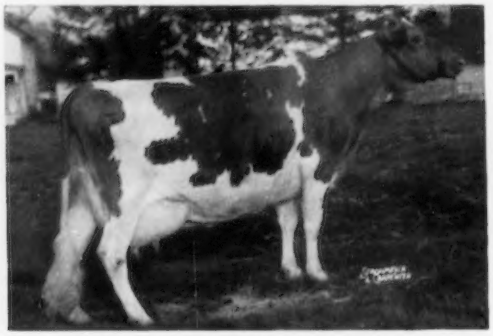

FAIRLAWN PEERLESS ELAINE (VG)
11854—642—6yrs—365C—3x
Sire: **Green Meadow Peerless**
Dam: **Graceland Princess Lady**
9532—532—CC—3x

IN SALE

LEFT TO RIGHT:

CHARMEL'S ELECT ELAINE (Lot 55)
Classified VG 3 times
8950—495—Jr3—365C—3x
Dropped May 2, 1950
Bred January 21, 1956 to McDonald Farms High Noble Peer (Lot 1)
Full sister to Ellen

CHARMEL'S ELECT ELLEN (Lot 56)
6406—319—Jr2—260 days—2x, still on test
Dropped July 17, 1953
Bred December 5, 1955 to McDonald Farms High Noble Peer (Lot 1)
Dam: Charmel's Farm Valor's Helen
6552—335—Sr2—305C—3x
6597—338—Sr3—365C—3x

CHARMEL'S ELECT'S NEL (Lot 79)
7982—357—Jr2—277 days—3x, still on test
Dropped April 24, 1953
Bred December 2, 1955 to McDonald Farms High Noble Peer (Lot 1)
Dam: Nelan's Mayourneen (Lot 77)
13428—591—Sr4—365C—3x
Very Good 3 times

IN SALE

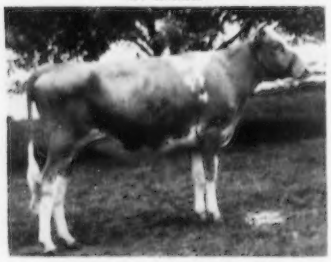

CHARMEL'S ELECT HELENA
(Lot 57)
Dropped August 8, 1954. Pasture-bred after February 14, 1956, to Charmel's Hi Peer's Victor (Lot 4). Full sister to ELAINE and ELLEN, Lots 55 and 56 respectively (see above).

IN SALE

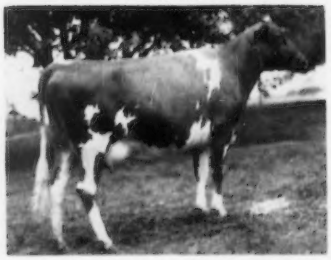

CHARMEL'S ELECT PEACH
(Lot 32)
Dropped February 26, 1954. Bred September 1, 1955, to McDonald Farms High Noble Peer (Lot 1).
Dam: McDonald Farms Noble Peach (Lot 31), 10271—489—Jr4—365C—3x (pending), by McDonald Farms High Noble Peer.

IN SALE

CHARMEL'S ELECT HETTIE
(Lot 47)
Dropped November 11, 1953. Bred September 16, 1955.
Dam: Beacon Hill Heather (Lot 45), 12864—624—D—3x, 14593—690—7yrs—365C—3x.
Excellent '55 '56

There will be a Field Day at Charmel Farm, Monday, July 9, and Guernsey breeders are cordially invited.

DIRECTIONS TO FARM — Charmel Farm is on Route 51 — twenty-five miles southeast of Pittsburgh, half-way between Pittsburgh and Uniontown. Coming west on the Turnpike, leave at Donegal, take 31 to 51, turn south 8 miles to Farm, next to the well-known Night Club, Twin Coaches. Going east leave the Turnpike at Erwin, take 119 to 31 to 51 — south to Farm. Trains and planes will be met by appointment.

FOR CATALOGS WRITE — **THE MERRYMAN COMPANY, SPARKS, MARYLAND**

Complete Charmel Farm Dispersal

CHARLES L. MELENYZER, Proprietor
Phone—Office: Belle Vernon 300 — Residence: Belle Vernon 27

CECIL COOPER, Manager
Phone—Belle Vernon 7836R11

BELLE VERNON, PA. — MONDAY, AUGUST 6, 1956 — 11:00 A. M.

80 HEAD — 6 BULLS — 42 COWS — 11 BRED HEIFERS — 21 OPEN HEIFERS

Federal Accredited Herd No. 542915 — All of suitable age Vaccinated with Strain 19 — State Bang's Free No. 16097

FIVE DAUGHTERS AND ONE SON OF McDONALD FARMS HIGH NOBLE PEER (Lot 1)

IN SALE

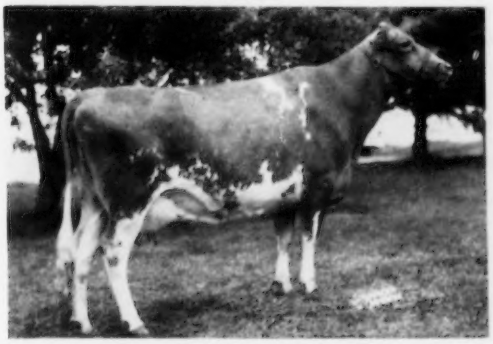

CHARMEL'S HI PEER'S HEATHER (Lot 46)
Classified VG. 9413—471—Jr2—365—3x. Dropped November 13, 1951. Bred November 26, 1955, to HOMINY HILL ELECT (Lot 2). Dam: **Beacon Hill Heather.** Excellent at 14 and 15 years of age (Lot 45), 12864—624—D—3x, 14593—690—7yrs—365C—3x.

IN SALE

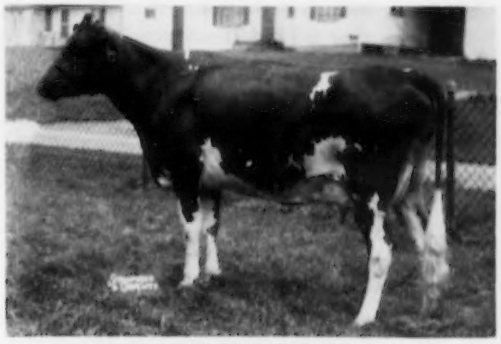

GALLIO HIGH PEER ITCHEN (Lot 11)
6569—320—Sr3—199 days, still on test. Dropped February 7, 1952. Bred March 30, 1956, to HOMINY HILL ELECT (Lot 2). Dam: **Gallio Dan's Milly** (VG), 9374—415—7yrs—305C—2x.

IN SALE

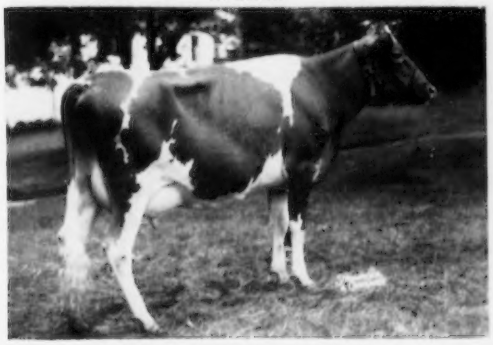

CHARMEL'S HI PEER LILLY (Lot 8)
2673—102—Jr2—90 days on test. Dropped July 26, 1953. Bred April 11, 1956, to HOMINY HILL ELECT (Lot 2). Dam: **CHARMEL'S G. P. LILLY** (Lot 7), 10620—528—Jr2—365C—3x Classified VG 3 times. 1st 4-Year-Old, Pa. Farm Show, 1956

IN SALE

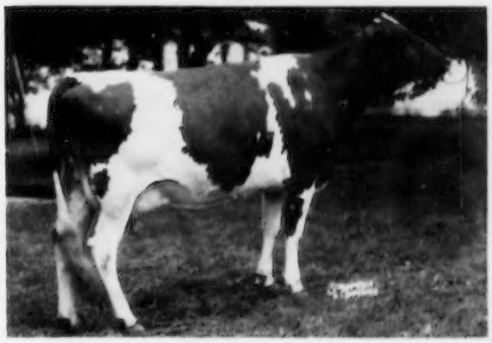

CHARMEL'S HI PEER'S ELAINE (Lot 60)
6268—288—Jr3—292 days—3x, still on test. Dropped May 21, 1952. Bred November 27, 1955, to CHARMEL'S HI PEER'S VICTOR (Lot 4). Dam: **Fairlawn Peerless Elaine** (VG), 11854—642—6yrs—365C—3x.

IN SALE

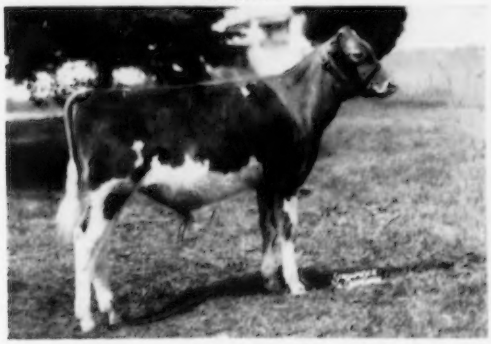

CHARMEL'S HI PEER'S PERRY (Lot 23)
Dropped December 18, 1955.
Dam: **McDonald Farms Fore Minerva** (Lot 21), 11070—604—Jr2—365—3x. Classified VG 5 times.

IN SALE

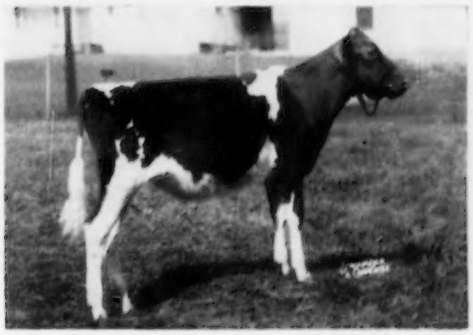

CHARMEL'S HI PEER'S LABELLE (Lot 15)
Dropped November 10, 1955. Dam: **Franchester Labelle**, VG (Lot 14), 12443—528—Jr2C—3x, 13119—551—7yrs—305C—3x. Sold for $7,600. S.: Langwater Valencian. D.: Langwater Caroline (E), 15808—660—5yrs—365C—3x, 17265—701—7yrs—365C—3x. Sold for $10,000.

FOR CATALOGS WRITE — **THE MERRYMAN COMPANY, SPARKS, MARYLAND**

Louis McL. Merryman, Sparks, Md. Phone: Cockeysville (Md.) 57
John B. Merryman, Sparks, Md. Phone: Manor 561-W-3
George W. (Dutch) Snyder, St. Johns, Pa. Phone: Drums—Parkview 3-2251

Complete Charmel Farm Dispersal

CHARLES L. MELENYZER, Proprietor
Phone — Office: Belle Vernon 300 — Residence: Belle Vernon 27

CECIL COOPER, Manager
Phone — Belle Vernon 7836R11

BELLE VERNON, PA. — MONDAY, AUGUST 6, 1956 — 11:00 A. M.

80 HEAD — 6 BULLS — 42 COWS — 11 BRED HEIFERS — 21 OPEN HEIFERS

Federal Accredited Herd No. 542915

State Bang's Free No. 16097

The 6 Times Excellent Lilly Cow And 15 Direct Descendants Are In The Sale

(IN SALE)

GALLIO V. LILLY (6 times Excellent)
Excellent at 12-13-14 years of age.
1st Aged Cow, Sr. and Gr. Ch., Pa. Farm Show, 1952.
14870—676—9yrs—365C—3x. **Record made on the show circuit.** 3 other records over 420 lbs. fat in 305 days on 2x.

HER SON IN THE SALE

CHARMEL'S HI PEER'S VICTOR (Lot 4)
12 head are bred to this bull. 1st prize 2-Year-Old, Pa. Farm Show, 1955. Member of the 2nd Produce of Dam, Pa. Farm Show, 1955. A full brother and sister also in the sale.

CHARMEL'S HI PEER'S GALLIO
Born November 15, 1953

CHARMEL'S NOBLE PEER'S LILY
Born January 10, 1955

A Lilly Daughter That Is Selling

CHARMEL'S G. P. LILLY
3 times Very Good
10620—528—Jr2—365C—3x
1st prize 4-Year-Old, Pa. Farm Show, 1956.
Member of the 2nd Produce of Dam, Pa. Farm Show, 1956.
G. P. Lilly is due October 5, 1956 to Hominy Hill Elect.

A Feature of This Dispersal Will Be The Get of NOBLE PEER

McDONALD FARMS HIGH NOBLE PEER, AR

See Back Cover, June 15, 1956, Journal and page 493 of this issue.

Noble Peer, 4 sons and 23 daughters are in the sale. 25 head in the sale are bred to Noble Peer. He is the sire of 23 tested daughters, 2 over 700 lbs. fat, 6 over 600 lbs. fat, 11 over 500 lbs. fat. 22 daughters have classified, 1 Excellent, 5 Very Good, 12 Desirable. **A daughter topped the 1955 Klondike Sale. Another daughter was 1st prize 4-Year-Old, National and International and All-American, 1955.**

PLAN NOW TO ATTEND THE FIELD DAY, MONDAY, JULY 9
AND THE DISPERSAL, AT THE FARM, MONDAY, AUGUST 6

WHY CHARMEL IS HAVING A COMPLETE DISPERSAL ON MONDAY, AUGUST 6, 1956

We have been advised by the Department of Highways that they hope by the early part of 1957 to make Route 51 a four-lane highway. This new four-lane highway will cross the best part of our farm and will cut it into five sections, rendering it unfit and unsuitable for our present program.

POPULARITY	TYPE	LONGEVITY
PRODUCTION	TRANSMITTING	DEPTH
PERSISTENCY	ABILITY	BREEDING

OUR DISPERSAL offers a real opportunity to buy select foundation stock that combines the inheritance, production, type and breeding to carry on for you.

Another Top Cow Family That Is Selling . . . The DAHLIA Family

(IN SALE)

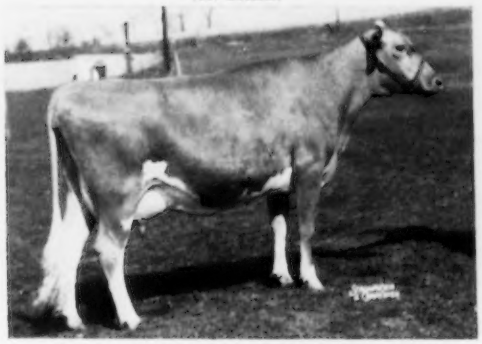

FRANCHESTER PERKY DAHLIA (Lot 16)
Born March 2, 1951
11900—514—Jr2—365C—3x. On retest as a Jr4-year-old. Excellent '54 — VG '55 '56. Due July 15, 1956, to Hominy Hill Elect.
Sire: **Gayoso Levity Peer** ($10,000)
Dam: **Bethany Star Dahlia** (VG)
17101—943—6yrs—365C—3x
14616—838—Sr3—365C—3x
11780—648—Jr2—365C—3x

(IN SALE)

CHARMEL'S HI PEER'S DAHLIA (Lot 17)
Born April 10, 1953
7411—309—Jr2—260 days. Still on test. Due September 7, 1956 to Hominy Hill Elect. DAHLIA is a Noble Peer daughter out of Perky Dahlia.

A daughter and 2 full sisters (see below) are selling. The daughter — **CHARMEL'S HI VICTOR'S DAHLIA,** born August 1, 1955, is by Charmel's Hi Peer's Victor (see opposite page).

Two Full Sisters To Charmel's Hi Peer's Dahlia Are Also In The Sale

Lot 18 . . . **CHARMEL'S NOBLE PEER'S DAHLIA** — Born July 5, 1954
1st Heifer Calf, Jr. Ch., Ebensburg Co., 1955. 1st Heifer Calf, Indiana Co., 1955. She is due November 25, 1956 to Charmel's Hi Peer's Victor **(see Lot 4, opposite page).**

Lot 19 . . . **CHARMEL'S PEER'S FERN** — Born June 17, 1955

Another Feature In The Dispersal Will Be The Get of Elect

HOMINY HILL ELECT
1 PR son, 3 tested daughters
8 daughters classified, 2 VG — 4 D

Elect and 15 daughters are in the sale . . . He is bred to 16 cows and heifers that are in the sale. See page 492 of this issue for pictures of Elect, his dam and 6 daughters.

THERE WILL BE A FIELD DAY AT CHARMEL FARM ON MONDAY, JULY 9, AND ALL GUERNSEY BREEDERS ARE CORDIALLY INVITED.

DIRECTIONS TO FARM — Charmel Farm is on Route 51 — twenty-five miles southeast of Pittsburgh, half-way between Pittsburgh and Uniontown. Coming west on the Turnpike, leave at Donegal, take 31 to 51, turn south 8 miles to Farm, next to the well-known Night Club, Twin Coaches. Going east leave the Turnpike at Erwin, take 119 to 31 to 51 — south to Farm. Trains and planes will be met by appointment.

FOR CATALOGS WRITE — **THE MERRYMAN COMPANY, SPARKS, MARYLAND**

Charmel Farm

ALWAYS TOPS!

CHARLES L. MELENYZER, Owner
CECIL E. COOPER, Manager

BELLE VERNON, PENNSYLVANIA

Farm Phone	Belle Vernon Office	Charleroi Office
7836R11	300 or 27	3-6554 or 3-6555

BIRCHTREE DISPERSAL

Complete Sell-Out . . . Guernseys and Farm Equipment

BIRCHTREE FARM, H. S. OWEN, Owner, 775 Salem End Rd., Framingham Ctr., Mass.

MONDAY, JULY 16 • EQUIPMENT 10:00 A. M. GUERNSEYS 12:30 P. M. • **51 HEAD**

3 BULLS — 38 COWS and BRED HEIFERS — 10 OPEN HEIFERS

CERTIFIED—VACCINATED — A SELECT HERD OF BIG, ROOMY, HIGH PRODUCING COWS.

Includes herd sires and daughters: **GREEN MEADS AUTOCRAT,** 3-13-52, son of Langwater Halley and Green Meads Dame Sally, 17543—772—Sr4C—3x, **LYNBROOK ROYAL PRESTIGE,** 3-22-51, son of Lynbrook Prince Royal and Lynbrook Cherry Precept (E), 13778—728—5yrsC—3x (see photo below)

SUMMER MILK 30% of the cows and bred heifers will be fresh or due at sale time . . . the big, roomy kind that love to milk 50 lbs. 2x or better . . . the kind that match the big breeds physically and equal or out-milk them in any barn. 33 of the 48 females at Birchtree are close-up descendants of LYNBROOK ANITA'S FAME, son of Coronation Fame and Lynbrook's great reproducing "ANITA FAMILY" . . . 12 are his own daughters. Here are some daughters selling:

	Birchtree Joanne	10272—525—Sr2—305C—2x	
#	**Birchtree Cathette**	13013—541—Sr4—305—2x	(see photo below)
#	**Birchtree Cathie**	11610—535—Jr3—305C—2x	
*	**Birchtree Rena's Valentine**	*15611—*798—Sr4—305C—2x	# own sisters
*	**Birchtree Rena**	12723—656—Sr3—305C—2x	* own sisters
*	**Birchtree Renette**	10874—508—Jr2—305C—2x	
	Birchtree Hilarette	11442—499—Jr4—305C—2x	
	Birchtree Lorna	9193—410—Jr2—305C—2x	(see photo below)

The BIRCHTREE kind — Lot 10

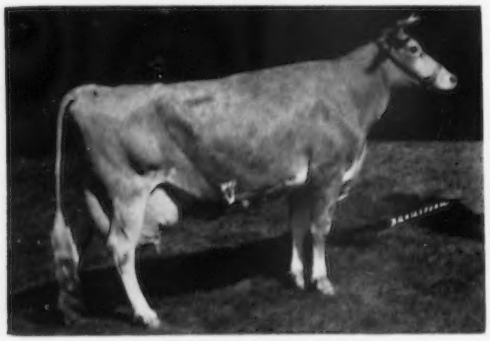

BIRCHTREE CATHETTE
13013—541—Sr4—305—2x

The BIRCHTREE kind — Lot 40

BIRCHTREE LORNA
9193—410—Jr2—305C—2x

SELLING A COMPLETE LINE OF LARGE AND SMALL FARM AND COUNTRY ESTATE MACHINERY mostly new including a 30" Eclipse caster wheel power lawn mower with 2½ HP Briggs & Stratton motor.

The BIRCHTREE kind

LYNBROOK ANITA
12283—731—FF, 15942—895—DD, 17577—970—AA.
Each a Class Leader when made.

The BIRCHTREE kind

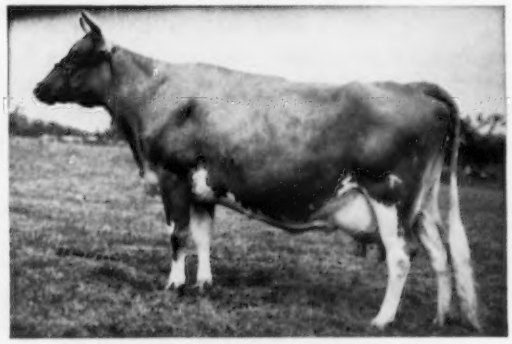

LYNBROOK CHERRY PRECEPT (E)
13778—728—5yrsC—3x
Dam of "Royal Prestige" selling

For catalogs write . . . **DUNN, HARWOOD & CRABTREE, CORDAVILLE, MASS., Sales Managers**

NEW ENGLAND

1956 DIRECTORY

Cradle of the **GUERNSEY** *Breed in America*

GOLDEN HARVEST *Farm*

A Recent Arrival At Golden Harvest

GARDENVILLE CORONATION KING

88 AR daughters, 58 PR sons. 59 classified daughters — 5 Excellent, 29 Very Good, 19 Desirable. Approximately $350,000 realized from the sale of his progeny. Sire of Wilgorlan Farms Saturn, highest priced Guernsey sold in 1955, going to Bluff View Farm, Dallas, Texas, for $12,000.

Also Being Used At Golden Harvest —

HOMINY HILL KING'S COURAGEOUS

70 sons and daughters sold from Wilgorlan Farms averaged $1,001. 1st Sr. Get, Md., Pa. G.S., 1952, Md., 1953. 30 daughters av. 8945 lbs. milk, 468 lbs. fat, M.E. 26 classified daughters average 85.4.

NYALA SUPREME COMMANDER

Another well-bred Green Meadow bull with crosses to Green Meadow Coronation King and Prince. An own son of Fairlawn Peerless Ermine, Very Good 3 times, 16726—869—7yrsC—3x, 17835—893—8yrs—3x, 16892—838—10yrs—3x.

There are 63 daughters of Commander in the Golden Harvest herd.

A KING DAUGHTER

WILGORLAN FARMS SUCCESSFUL
(The SECRET Family)
1st 2 Yrs. and Sr. & Gr. Ch., Best Uddered, 1955 N. J. State Fair. Top Guernsey in 1956, selling at public auction for $7,200. Her full brother, top Guernsey in 1955 for $12,000. Full sister to Wilgorlan Farms Sally, Excellent 3 times.

A COURAGEOUS DAUGHTER

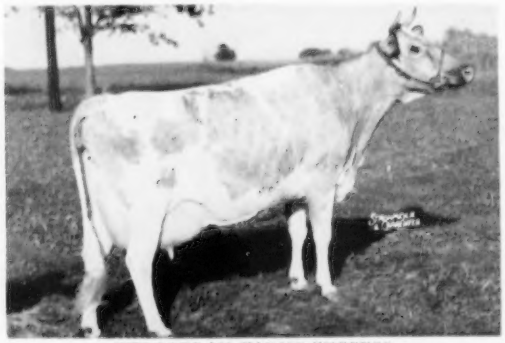

WILGORLAN FARMS SUCCESS
Excellent 2 times. 10828—619—Sr3—365—3x. 12548—719—5yrs—365C—3x. Res. All-American Aged Cow, 1954; Honorable Mention All-American Produce, 1955; 1st Aged and Sr. & Gr. Ch., Pa.G.S., 1952; 1st Aged and Sr. & Gr. Ch., Pa., N.J., Md., 1954.

A COMMANDER DAUGHTER

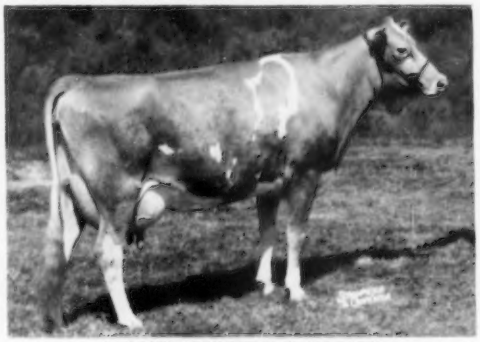

GOLDEN HARVEST C. ROSARY
11830—671—Jr2—365C—3x
6640—337—Sr3 in 135 days—3x

A Combination That is Working — Commander On Rose King Daughters

For Coronation Bloodlines Where Can You Find Better Proved Bulls?

DAUGHTERS OF **GARDENVILLE ROSE KING**, an own son of Pine Manor Courtesy, Excellent '48 '51, 13268—761—5yrsC—3x, 11148—653—Sr4C—3x; sold for $28,000 in 1950; resold, 1953 for $20,000.

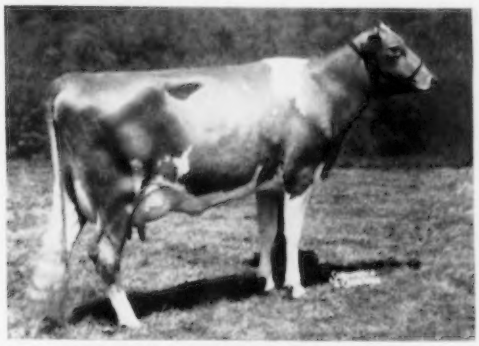

GOLDEN HARVEST ROSE BETTY
6557—313—Jr3 in 103 days

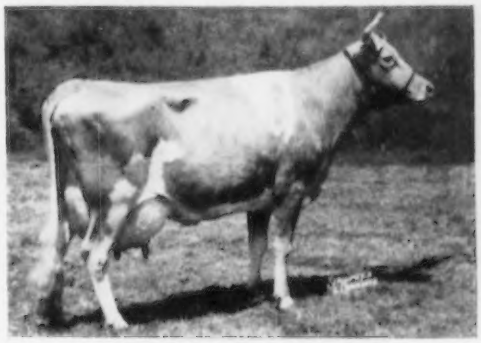

STERLINGOLD ROSY GIRL
6954—300—5yrs in 115 days

FIVE DAUGHTERS AVERAGE 14678 milk — 770 fat

STERLINGOLD ROSETTE	15275—838—Sr4—365C—3x (pending)
STERLINGOLD ROSE QUEEN	13458—774—5yrs—365C—3x
STERLINGOLD ROSANNA	15907—766—5yrs—365—3x (pending)
GOLDEN HARVEST ROSE BETTY	14481—750—Jr2—365C—3x
WILGORLAN FARMS QUEST	14271—723—6yrs—365C—3x (pending)

TEN HIGHEST DAUGHTERS AVERAGE 13209—700

TEN SONS SOLD FOR $20,500 — AVERAGING $2,050

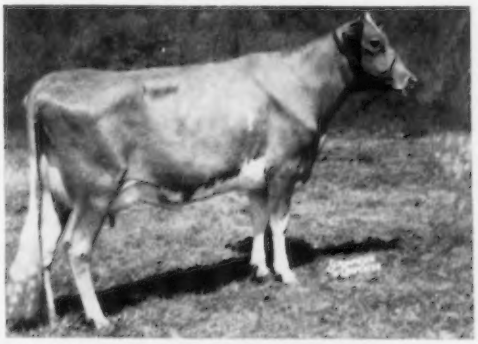

GOLDEN HARVEST ROSE BEAUTY
3540—160—Jr2 in 75 days

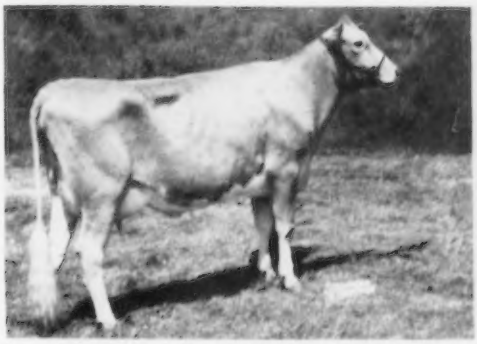

GOLDEN HARVEST ROSE SYLVIA
1976—93—Jr2 in 47 days

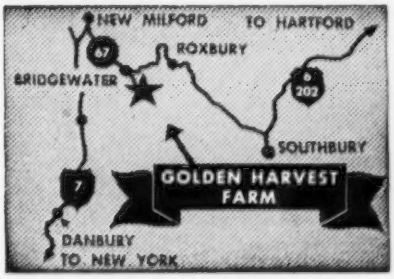

Plan to visit our herd. You are always welcome.
275 REGISTERED GUERNSEYS
Bang's T. B. Accredited ★ Calfhood Vaccinated

Golden Harvest Farm

BRIDGEWATER • CONN.

Established 1936 Telephone, New Milford, Elgin 4-5432
F. W. McCANN — Owners — J. E. ADAMS
Farm 1½ miles east of Bridgewater

Joseph Pendergast

National Field Representative

THE AMERICAN GUERNSEY CATTLE CLUB

JOSEPH PENDERGAST
Cobleskill, New York
Business Address: 3 Main St.
Phone: 1447
Residence: Star Route
Phone: 1548

NEW ENGLAND GOLDEN GUERNSEY COUNCIL

EXECUTIVE COMMITTEE

Chairman:
R. H. Merritt, Farmington, Conn.

Vice-Chairman:
Vernon Mudgett, Sterling Junction, Mass.
John F. Weeks, Laconia, N. H.

COUNCIL MEMBERS

Maine:
Clifford B. Smith, Bangor
Russell E. Foster, Augusta

New Hampshire
Wm. S. Taylor, Peterborough

Vermont:
Howard Varney, Dorset
B. A. Stryker, East Corinth

Massachusetts:
Rex O. LeParmentier, Danvers

Connecticut:
Victor Galgowski, Rockfall

Rhode Island:
Cornell Green, Abington
Marvin Briggs, Portsmouth

SALES STAFF

Albion R. Lane, Director
Alfred Evans and Merrill Richey
Assistants
43 Hope Ave., Worcester, Mass.
Tel. Pleasant 22112

Alfred D. Evans, Albion R. Lane and Merrill Richey

ADVERTISERS' INDEX

Connecticut

Auerfarm 21

Bedlam Farm 22
Boulder Knoll Farm 18
Bren Bern Farm 17
Broad Hill Farm 14

Connecticut A. B. A. 11

Deep Lake Farm ..... 12, 13, IV. Cover

Falcon's Flight Farm 14
Fenn Hill Farm 24
Flower Farm 21
Frozen Genes, Inc. 20

Golden Harvest Farm ..... II. Cover, 1
Grassland Farm 22
Gwyn Careg Farm 19

Housatonic Farms, Inc. 24

Lanandy Farm 21

Nyala Farm 10

Over Lea Farm 24

Pincholm 18

Riverdale Farm 18

Salter Farm 16
Shad Blow Farm 15

Tryon Farm 23

Maine

Brigeen Farm 30

Clearview Farm 26, 27
Cole Farm 28
Corundel Farm 24

Elmcrest Farm 29
Elm Hill Farm 25

Greenlaw Farm 30

Lake View Farm 28
Long Acres 28

Maine A. B. C. 31
Millay Homestead 30

Oaklands 25

Roundabout Farm 28

Tamworth Farm 32
Twoecho Farm 32

Uplands Farm 32

Massachusetts

Alfalfa Farm 77
Appleton Farm 59
Argilla Farm 63

Brantview Farm 67

Cedar Lane Farm 63
Charlescote Farm 60, 61
Chedco Farm 82, 83
Corona Farm 63

Deershorn Farm 63
Dunn's Tour 69

Edgewood Farm 73
Elmhaven Farm 72
Endean Farm 79

Fairlawn Farms 64, 65
Flying Horse Farm ..... 86-88, III. Cover
Frogbrook Farm 59

Gayvil Farm 74
Grandin Milling Co. 78
Green Hill Farm 59
Green Meads Farm 80, 81
Guernsey Dell Farm 79

Hathor Farm 74

Indian Boulder Farm 69

Kitchener Farm 84

Langwater Farm 75
Larch Farm 66
LushAcres 71
Lynbrook Farm 59

Mainstone Farm 76
Massachusetts A. B. C. 62

Oakholm 59
Oldfield Farm 74

Saracen Farm 85
Sheldegren Farm 73

Twin Valley Farm 69

Wethersfield Farm 70
Wolfpen Farm 68

New Hampshire

Almo Farm 38

Bain Ridge Farm 33

Edgevan Farm 40

Great Elm Farm, Inc. 34, 35
Gunstock Hill Farm 32

Hood Farm 39

Mistydale Farm 40

N. H.-Vt. A. B. C. 37

Old Town Farm 40

Runnymede Farm 36

Seath & Shultz 40

Winona Farm 40

Rhode Island

Ashton-Keynes Farm 47

Fairholm Farm 41

Hammersmith Farm 43
Horse Shoe Falls Farms 42

Maple Lawn Farm 44

North Farm 45

Priory Farm 41

Wheeler Farm 46

Vermont

Ararat Farm 52

Black Hole Hollow Farm 48, 49
Bliss Farm 55
Burgess Farm 47

Dreamwold Farm 52

Estey Farm 47

Fair Field Farm 50

Gossholme 50

Hall Farm 58
High Hollow Farm 51

Kenwood Farm 50

Maplewood Farm 52
Middletown Farm 55

Rexden Farm 51

Saddleback Farm 53
Sky Acres 51
Starlake Farm 54

Vallemar Farm 56, 57

NEW ENGLAND . . . *Always a Source of Good Seed Stock*

Nyala Prince's Glory, fifth high female sold in 1954, consigned to The Guernsey Sale by Nyala Farm, Greens Farms, and purchased by Golden Harvest Farm, Bridgewater, Conn. In the background, John Lindsay, F. T. Bedford, J. W. Foster and Horace Lanute.

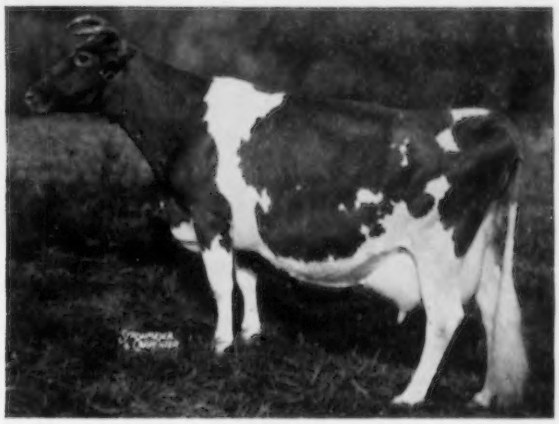

Golden Harvest Gretchen, 20537—829—8yrs—305C—3x, first in milk and the only cow of the breed to produce 10 tons of milk in 305 days, AR. Gretchen was bred and is owned by F. W. McCann, Bridgewater, Conn.

- - *In The News* - -

CONNECTICUT

First prize Connecticut State Herd in the junior show at the 1955 Eastern States Exposition: Phil's Jewel of Meadow Lake, owned by Marshall Edward White, Stonington; Skiffs Mt. Victor's Card of WTIC, owned by Richard A. Carlson, Torrington, and Salter Farm Justabell, owned by Charles T. Schreier, Hebron.

At the Connecticut G. B. A. Annual Meeting: President Harold Strickland, Mrs. Strickland, and William Thrall, one of Connecticut's 1954 IFYE delegates, speaker.

MAINE

At the Penobscot County, Maine, Calf Club Reunion: Mrs. Arthur Kelley, Bangor, present 4-H Leader; Floyd Pickard, Hermon, member of original committee to form club; Clifford B. Smith, Bangor, chairman of original committee, and Frieda Smith, Bangor, first junior leader of club.

Northern Valoria, first prize cow, four years and under five, at the 1955 Eastern States Exposition, owned by Malcolm W. Roberts, Alfred, Maine. Orville Yoder, 1954 Scholarship winner, at the halter.

George Fernald, Treasurer of the Maine Banker's Association, presenting calves to Alfred Lee, Dexter, and Allen Pottle, Lincolnville, at the 1955 Maine State Show, Windsor.

Group at the New Hampshire G. B. Annual Meeting: John F. Weeks, Laconia, president; Earl N. Shultz, Peterborough; Mrs. John F. Weeks, Laconia, secretary-treasurer; Prof. K. S. Morrow, Head Dairy Department, University of New Hampshire; Miss Helen S. Hyland, Cranyville, N. Y., speaker; Perley I. Fitts, Commissioner of Agriculture; C. Hilton Boynton, Extension Dairy Specialist, University of New Hampshire; Gunnar B. Olsson, University of New Hampshire, and Dr. Robert O. Blood, Concord.

Robert Abbott, Francestown, N. H., showing Guernsey heifer on WMUR-TV, Manchester, with C. W. Buck, County 4-H Club Agent, in the background. Because of outstanding 4-H Club work, Bobby was the winner of the Sears Roebuck Foundation heifer and the Hood Foundation U. S. Savings Bond.

NEW HAMPSHIRE

At the 1955 New Hampshire Parish Show: National fieldman, Joseph Pendergast; Earl Shultz, Peterborough, N. H.; Henry Thomas, Cortland, N. Y., judge; Mr. and Mrs. John F. Weeks, Laconia; C. Hilton Boynton, Extension Dairy Specialist, University of New Hampshire, and Archie Young, Dover.

Group enjoying the luncheon at the 1955 Massachusetts Field Day at Fairlawn Farms, Millis: President Charles E. Cotting, Berlin; Nelson Smith, Berlin; Lawrence Colebank, Knoxville, Tenn.; George N. Barrie, Newton Highlands; Mrs. E. B. Hopper, Millis; Mrs. George N. Barrie; Mrs. Charles E. Cotting, and Mrs. S. Bruce Black, Pepperell.

MASSACHUSETTS

Heifer Calf Class at the 1955 Western Massachusetts field day and show held at the Fairgrounds, Northampton.

Stanley N. Gaunt, Extension Dairyman at the University of Massachusetts, presenting certificate award to Raymond McKay, Foxboro, Mass., outstanding 4-H member in Massachusetts for 1955.

Fieldman Joseph Pendergast and Myrtle Pease, Middlefield, Mass., and her junior champion female of the junior show at the Eastern States Exposition, Flower Farm M. D. Honey Girl. Myrtle was senior champion showman.

RHODE ISLAND

Final milking of Ideal's May Royal's Petunia, 17050—894—Sr3—365C—2x, National Record cow in both milk and fat, owned by North Farm, Bristol, R. I. Left to right: Stanley W. Clary, Rhode Island Official Tester; Clifford McBride, owner; Jacob Tanis, Augusta, N. J., breeder; Wilfred Jordan, manager, at the halter; Clarence Greenie, Director Performance, and Joseph Cabral, herdsman, milking. In 1955, Petunia completed a record of 19109—1002—Sr4—365—2x, to place first in fat and second in milk.

Aged Cow Class at the 1955 Newport County, R. I., Show: Ideal's May Royal's Petunia, North Farm, Bristol; Hammersmith Farm Helvetia, Hugh D. Auchincloss, Newport, and Fairholm's Midget, M. C. Briggs and Sons, Portsmouth.

Frank McBride, president of the Rhode Island G. B. A., presenting Guernsey jug to Charles A. Sherman III., Middletown, for the best 4-H animal at the 1955 Newport County Show.

VERMONT

Poniton Maxim's May, 19646—1085—9yrs—365C—2x, National Record cow in both milk and fat and the first cow of the breed to produce over 1000 lbs. of fat in the 365C—2x, AR Division, is owned by Black Hole Hollow Farm, South Arlington, Vt. May was winner of the Tarbell Trophy as her record exceeded the average of her class by 92.3 per cent.

The Vermont G. B. A. Dairy Booth at the Vermont Dairy Festival, with Nancy Chapman and Linda Fish dressed in Guernsey costume, and Reginald Cleveland, Randolph Center, secretary-treasurer, Vermont G. B. A.

Howard Varney, Tunbridge, Vt., presenting certificate of registration to Irwin White, Jr., Greensboro, Vt., winner of heifer calf donated to Vermont Association by S. S. Yates, Saddleback Farm, Dorset.

Weston Howland, owner of Howland Farm, Brattleboro, Vt., and his family admiring Hominy Hill Prince's Harp, the highest record junior two-year-old of any breed, with a record of 16739—1017—Jr2—365C—3x, which placed her first in fat production and ninth in milk. Harp has just completed another National Record for fat of 15552—934—Sr4—305C—3x (pending).

Directory of the Members of the Six New England States

Connecticut Guernsey Breeders' Association

OFFICERS:

RICHARD MERRITT, Farmington, Pres.
JAMES L. CHRISTIE, Watertown, Vice-Pres.
MISS KATHARINE SALTER, Colchester, Secy.
VICTOR GALGOWSKI, Rockfall, Treas.

DIRECTORS:

CARROLL CHASE, Stepney (Fairfield Co.)
CHESTER KURAS, West Suffield (Hartford Co.)
WALTER JOHNSON, Washington (Litchfield Co.)
E. LEROY BROCK, Middletown (Middlesex Co.)
HERBERT GREENBACHER, Meriden (New Haven Co.)
CHARLES DIMMOCK, Colchester (New London Co.)
ALBERT LANZ, Rockville (Tolland Co.)
HENRY YOUNG, Woodstock (Windham Co.)

Arnold, Alfred
MASHAMOQUET FARM, Abington
Auerfarm
Bloomfield
Balleck, Rudolph
East Haddam
Bartholomew Brothers
Wallingford
Bates, Vernon, Manager
FALCON'S FLIGHT FARM, Litchfield
Bedford, F. T.
NYALA FARM, Greens Farms
Bennett, Fred H. & Mary H.
Shelton
Berke, Samuel
DEEP LAKE FARM, Lakeville
Bernhard, Eunice
BREN BERN FARM, Stepney
Birge, Dr. Henry L.
East Hartland
Boyd, Owen
WETHERSFIELD FARM, Amenia, N. Y.
Briscoe, Mr. & Mrs. John D.
SILENT MEADOW FARM, Lakeville
Brock, E. LeRoy
Ridge Road, Middletown
Bruey, Wesley L.
BRUEY'S FARM, Norfolk
Buckingham, S. McLean
MT. FAIR FARM, Watertown
Bunnell, Harold M.
Waterbury
Burke, E. S.
GLADVIEW, Woodbury
Chapman, Maro H.
GREAT OAK FARM, Sharon
Chase, Carroll
BREN BERN FARM, Stepney
Christie, James L.
WILLOW BROOK FARM, Watertown
Cleaveland & Son, Paul B.
Lakeville
Conn. Artificial Breeders' Assn.
Woodbridge
Crossman, Edgar G.
Litchfield
Cunningham, Miss Sarah A.
QUINNE QUACK FARM, Killingly
Darling, G. Henry
R. F. D. 4, Colchester
Dimmock, Charles F.
R. F. D. 3, Colchester
Dodge, Ira
Bridgewater
Dunning, H. S.
Ridgefield
Durst, John
Coleman Station, N. Y.
Eddy, Clara W.
THORN TREE FARM, Newington
Eddy, E. W.
Newington
Everts, Katherine
Kent
Farrington, Gilbert
South Willington
Faulkner, F. Sheffield
Wilton
Fish, Jr., Lewis W.
BROADVIEW FARM, Salt Point, N. Y.
Franzmann, John
Ridgefield
French, Jr., Walter
Litchfield
Frost, J. M.
WILLOWBY FARM, Yorktown Heights, N. Y.
Gadbois, George O.
R. D. 4, Colchester
Galgowski, Victor
Rockfall
Gates, Donald
HOUSATONIC FARMS, INC., Southbury
Geer, Clarence G.
Lebanon
Goddard, Newell A.
OAKSDALE FARM, Simsbury
Goodsell, S. B.
HILLCREST FARM, Kent
Grady, Mildred T. & Joseph T.
HIGHLAND FARM, Lebanon
Graupner, Ernest A.
HOUSATONIC FARMS, INC., Southbury
Green, Cornell, Mgr.
Gwyn Careg Farm, Abington
Greenbacker & Sons, Charles
Meriden
Gwyn Careg Farm
Abington
Hall, Albert G. & Lucy
GREEN MEADOWS, Moodus
Halliwell, Leonard E.
PINEHOLM FARM, Litchfield
Harris, Arnold
Millbrook Road, Middletown
Hayes & Son, Harold M.
BROOKSIDE FARM, North Granby
Hescock, R. E.
MEADOW LAKE FARM, North Stonington
Hogan, R. A. & M. B.
Unionville
Holcomb, Tudor F.
BROAD HILL FARM, West Granby
Holloway Bros.
RIVERDALE FARM, Avon
Hooper, William
FENN HILL FARM, Torrington
Howe, Mrs. Ernest
RED HORSE FARM, Litchfield
Hurlbutt, R. I.
HURLBUTT HOMESTEAD, Woodstock
Japina, Andrew
New Milford
Johnson, Jr., Walter
FAR FIELDS FARM, Washington
Keech, Clara J.
East Haddam
Kelley Co., E. J.
Torrington
Kuras, Anthony
FLOWER FARM, West Suffield
Kurzrok, Dr. Raphael
APPLEDORE FARM, Southbury
Lanute, Horace
NYALA FARM, Greens Farms
Lanz, Albert
Rockville
Larkin, Howard T.
BEDLAM FARM, Middlebury
Lassen, Dorothy P.
BOULDER KNOLL FARM, Cheshire
Lesser, Myer
HAPPY VALLEY FARM, Kent
Lyman, John H.
THE LYMAN FARM, Middlefield
Marsh, Donald A.
Storrs
McCann, Frasier W.
GOLDEN HARVEST FARM, Bridgewater
Medlyn Bros.
Stony Creek
Merritt, R. H.
OLD FARMS, Farmington
Miller, George A.
HOPE FARM, Lebanon
Montague, Edward
Abington
Morse, Arthur G.
Coventry
Moylan, Joseph A.
Newington
Mudgett, Chester
Somers
Newton, Abner
Durham
Nielsen & Sons, Chris
PLEASANT VIEW FARM, West Hartford
Nordstrom, Edward
Glastonbury
Norton, Harry S., Mgr.
HIGHFIELD FARM, Sharon
Payne, Ethel
Millerton, N. Y.
Peck, Carroll & Lois
Litchfield
Peckham, S. E.
Newington
Peppin, Edward
Abington
Pogmore, Richard
Wallingford
Potter, Jr., F. Arthur
TAMARACK HILL FARM, Washington
Pratt, Jr., George D.
SUNNY VALLEY FARM, New Milford
Rainville, Eugene
Norwichtown
Rand, John A.
RANDOM GUERNSEYS, Salisbury
Rehl, John M.
Bridgeport
Richmond, Paul S.
33 Bank St., New Milford
Risley, Dr. H. Brainerd
Bethlehem
Rosebrooks, Fred
KEYSTONE FARM DAIRY, Willimantic
Rosenblad, Charles
HILLSIDE TERRACE, Deep River
Rymph, James Budd
ANYTIME FARM, Salt Point, N. Y.
Salter, Katharine
SALTER FARMS, Colchester
Shew, William D.
Hartland
Short, Alice R. & Frank
East Hampton
Shortsleeves, Gordon H.
South Glastonbury
Sibbald, David
Newington
Simpson, George W.
SKYLINVUE FARM, Wallingford
Singleton, Joseph L.
SKIFF MOUNTAIN FARM, Sharon
Standish, H. Murray
Willimantic
Stannard, Cleveland
Durham
Strickland, Linus E.
AIRLINE GUERNSEY FARM, Rockfall
Taylor, William Marvin
South Norwalk
Thompson, Graham C.
Salisbury
Thuillard & Son, J. H.
Torrington
Tiffany, Leon
Lyme
Tobin Brothers
Kent
Tryon & Sons, R. G.
South Glastonbury
Tuttle, Est. H. B.
BISCOE FARM, Middlebury
Unz, Rodney O.
HIGHFIELD FARM, Sharon
Vaill, Harold L.
VAILLAND FARM, Torrington
Van Sinderin, Adrian
Washington
Webster, A. Benjamin
ARETHUSA FARM, Litchfield
Weingart & Sons, F. N.
CLOVER HILL FARM, Torrington
Weingart, Herman R.
GREENRIDGE FARMS, Lebanon
Weingart, Jr., H. R.
Lebanon
Weise, Dr. E. C.
EVERGREEN FARM, Washington
Welch, Floyd R.
Niantic
Wibberly, Malcolm R.
Canterbury
Wing, J. H.
Clinton Corners, N. Y.
Wright & Son, A. H.
MASHEPAUG FARM, Litchfield
Young, Archie
GREAT ELM FARM, INC., Dover, N. H.
Young, Henry D.
VALLEYSIDE FARM, Woodstock
Younger, David F.
Yorktown Heights, N. Y.

Maine Guernsey Breeders' Association

OFFICERS:

MARSHALL MERRY, Sherman Mills, Pres.
HORACE BENT, Blue Hill, Vice-Pres.
MALCOLM W. ROBERTS, Alfred, Secy-Treas.

DIRECTORS:

C. H. HOLMAN, Dixfield
HUGH BRIGGS, Turner
J. H. COMINS, Eddington
H. H. BARKWELL, Madison
ALLEN MARTEN, Lincolnville
HORACE MILLAY, Bowdoinham
GEORGE LARRABEE, Bath
HERMAN PORTER, Houlton
AUSTIN FROST, Perry
JOHN MEISNER, Dover-Foxcroft
RUSSELL FOSTER, Augusta
DR. EDWARD SADLER, Ellsworth
DAMON HOAR, Farmington
JOHN CORNING, Kennebunkport

Andrews, Gordon M.
GREAT MAPLES FARM, Dover-Foxcroft
Austin, Dorothy R.
TAMWORTH FARM, Blue Hill
Bacon, Agnes E.
Oakland
Bamford, Jr., Howard A.
R.F.D. 3, Auburn
Barkwell & Son, Henry H.
BLUE HERON FARM, R.F.D. 1, Madison
Bent, Horace
Blue Hill
Berry, Walter R.
New Gloucester
Bessey & Son, Claude
Thorndike
Blanchard, Bertrand E.
East Corinth
Bowie, Hubert A.
UPLAND FARM, Lisbon
Brackley & Mitchell
Strong
Briggs, H. C.
BRIGEEN FARMS, Turner
Brown, William H.
Ellsworth Falls
Browne, Paul E.
R. F. D. 1, Augusta
Bubac & Son, Coney M.
MAPLE ROW, St. Albans
Cole, Robert W.
COLE FARM, R.F.D. 3, Biddeford
Comins, J. H.
COMINS FARM, East Holden
Corning, Mr. & Mrs. John B.
ROUNDABOUT FARM, Kennebunkport
Crocker, George C.
LAKEFIELD STOCK FARM, St Albans
Crossman, R. I. & M. E.
CORUNDEL VIEW FARM, Corinna
Dobson, L. L.
ELM LANE FARM, Howland
Dondero Est., C. G.
VON DON GUERNSEY FARM, R.2, Augusta
Emery, A. R. & W. W.
MAINE HAVEN, Starks
Foley, A. B.
Rumford
Foster, R. E.
MAPLE GROVE FARM, Augusta
Frazier, Lloyd
ROUGILLA FARM, Ellsworth
Frost, Austin L.
COBSCOOK, Perry
Fuller, Nelson E.
STONE'S CORNER GUERNSEY FARM, Livermore Falls
Gardiner, R. H.
OAKLANDS FARM, Gardiner
Gilbert & Son, Harvey W.
RICHVALE FARM, Farmington
Greenlaw, Vera
GREENLAW FARM, Belfast
Hatch, Donald
MERRILL HAVEN FARMS, Auburn
Hesketh, Norman R.
Dover-Foxcroft
Hillman, E. M. & A. L.
SUNNYDALE FARMS, Bangor
Hoar, W. Damon
ROLLING ACRES FARM, Farmington
Hodgkin, Clayton P.
LOFTYACRES FARM, Lewiston
Holman & Son, C. H.
Y-BROOK FARM, Dixfield
Hunt, R. L.
MEADOWBROOK FARM, R. 1, Augusta
Johnson, Philip
DOWN EAST FARM, South Penobscot
Kief, John
KIEF'S FARM, Salisbury Cove
Larrabee, Jr., George W.
JUNIPER LEDGE FARM, R. 3, Bath
Lord, Stanley B.
STAN-LEA FARM, R. 2, Bethel
Maine Breeding Cooperative
R.F.D. 1, Augusta
Maine, University of
Orono
Merry, Marshall & Gerald
MERRY'S FARM, Sherman Mills
Meserve, Clement E.
R. F. D. 3, Biddeford
Millay, George H.
MILLAY HOMESTEAD, Richmond
Miller, John A.
PARLIN HOMESTEAD, Norridgewock
Morton, Allen M. & Mildred K.
MORTON'S FARM, Lincolnville
Pickard, Floyd R.
PLEASANT HILL FARMS, R.F.D. 4, Bangor
Pillsbury, John R.
HIDDEN ACRES FARM, Farmington
Porter, Herman I.
HOMESTEAD FARM, Houlton
Pratt, F. A.
MOUNT SUMMIT FARM, Vassalboro
Pratt, Lee A.
Vassalboro
Rich, Lemont H.
Richton Farm, Madison
Roberts & Son, John E.
ELMCREST FARM, Alfred
Roehrig, Mr. and Mrs. Paul
CAPHIR FARM, R. F. D. 1, Westbrook
Sandelin, Hugo F.
TWOECHO FARM, Brunswick
Small, Orlando W.
PINE VIEW FARM, Farmington
Smith, Clifford B.
GARDEN RIDGE FARM, Bangor
Smith, Doane G.
GREENACRE FARMS, Dixmont
Smith & Son, H. P.
LAKE VIEW FARM, Monmouth
Stanger, William A.
WAS MAC FARM, New Sharon
Sweet, Sherley
SWEET FARM, Hulls Cove
Taylor, Mr. & Mrs. Ralph S.
FRA-RA FARM, R. 2, Belfast
Thompson, Verne
Limerick
Thurston, Paul C.
THIRSTONIA FARM, Bethel
Tibbetts, Hugh S.
SILVER LANE FARM, R.F.D. 1, Carmel
Turney, John A.
KATADIN VIEW, R. 2, Houlton
Vaughan, William L.
ELM HILL FARM, Hallowell
Walker, Clifton N.
HOMEFIELDS, R. 1, Wiscasset
Warren, Eva & F. Owen
ELM'APLE FARM, Lisbon Falls
Watson, Kenneth E.
WATSON FARM, Old Town
Wetmore, Stanley G.
WINDYCROFT FARM, R. 3, Farmington
White, P. C.
WHITEHOME, R. 1, Skowhegan
Wing, Earl L.
MAPLE LANE FARM, Kingfield
Winslow, Howard L.
Cumberland Center
Winter Scientific Institution
WINTER FARM, Lewiston
Woolworth, N. B.
CLEARVIEW FARMS, Winthrop

Massachusetts Guernsey Breeders' Association

GEORGE N. BARRIE, Executive Secretary, 39 Wallace Street, Newton Highlands

OFFICERS:

CHARLES E. COTTING, Berlin, Pres.
REX O. LEPARMENTIER, Danvers, Vice-Pres.
CHAUNCEY WEST, c/o R. Saltonstall, Sherborn, Vice-Pres.
ROBERT H. GARDINER, Milton, Treas.
NATHANIEL HAMLEN, Boston, Secy.

EXECUTIVE COMMITTEE:

S. BRUCE BLACK, Boston
BARCLAY WARBURTON, III, Ipswich
THOMAS W. PRENTICE, Plymouth
CHESTER GOODFIELD, Hardwick
LEWIS KING, New Braintree
H. S. OWENS, Framingham

Ames, John S.
(LANGWATER FARM, North Easton),
96 Ames Bldg., Boston
Ames, Jr., John S.
(BERRYBROOK FARM),
96 Ames Bldg., Boston
Atwood, Preston
Belchertown
Barrie, George N.
39 Wallace Street, Newton Highlands
Baxter, Norman
Millis
Beebe, Charles Philip
EASTLEIGH FARMS, Framingham Center
Bird, Charles S.
ENDEAN FARM, East Walpole
Black, S. Bruce
(TWIN VALLEY FARM, East Pepperell),
Liberty Mutual Ins. Co., 175 Berkeley St., Boston
Bradley, Cameron
WOLFPEN FARM, Southboro
Bradley, Mrs. H. S.
Southboro
Bradley, Mrs. J. D. C.
Southboro
Brewer, Howard D.
12 East Worcester St.,
ARD-NA-CLACHAN FARM, Worcester 4
Browning, A. C.
LUSHACRES, Rehoboth
Bunker, J. Foster
P. O. Box 157, Littleton Commons
Cain, Robert H.
ALFALFA FARM, Topsfield
Carig, Joseph A.
KIRKLAND FARM, Pepperell
Coolidge, Mrs. John G.
ASHDALE FARM, North Andover
Cotting, Charles E.
(CHEDCO FARM, Berlin),
50 Federal St., Boston
Cox, Louis S.
7 Lowell St., Lawrence
Cunningham, Mrs. Allan
MILLBORN FARM, Cottage Road, Brookline
Cutting, A. J.
HILLCREST DAIRY CO., INC., 496 Park Ave., Worcester
DeNormandie, James
DeNORMANDIE FARM, Lincoln

Dribben, Seymour
Box 45, Southfield
Ehrhardt, Mary E.
HATHOR FARM, R.F.D. No. 1, Littleton
Farm & Trade School
(Wm. M. Meacham, Headmaster), Thompson's Island, Boston 4
Forges Farm, Inc.
Plymouth
Fowles, Elwyn M.
SUNNYDELL FARM, Southampton
Galusha, G. Newall & Son
South St., Granby
Galvin, Frank
PINE HILL FARM, Concord Rd., R.F.D., Billerica
Gardiner, Robert H.
1045 Brush Hill Rd., Milton
Garey, Corey C.
FLYING HORSE FARM, South Hamilton
Glessner, John J.
ARGILLA FARM, Ipswich
Hamlen, Nathaniel
Boston
Harris, Earle H.
BREEZY ACRES STOCK FARM, Hampden
Harwood, Richard G.
Cordaville
Hopper, Dr. Earle B.
FAIRLAWN FARM, Millis
Howe, A. G.
486 Lake St., North Grafton
Hughes, George
Southwick

Kendall, Henry P.
(MOOSE HILL FARM, Sharon), 140 Federal St., Boston
Ketchen, Andrew
CRYSTAL SPRINGS FARM, Belchertown
King, Lewis E.
DREAMLAND FARM, New Braintree
Koch, Harry S.
SHELDEGREN FARM, Greenfield
LeParmentier, Rex O.
WETHERSFIELD FARM, Danvers
LeTourneau, Thomas
Southwick
Marriott, Edward P.
Brimfield
Mitchell, DeWitt
MAINSTONE FARM, Wayland
Montague, Edward
Easthampton
Morse, Darwin S.
GREEN MEADS FARM, Richmond
Mudgett, Vernon D.
DEERSHORN FARM, Sterling Junction
Owen, H. S.
BIRCHTREE FARM, 775 Salem End Road, Framingham
Philbin, Philip J.
PHILCREST FARM, Bolton
Pingree, Sumner
FLYING HORSE FARM, South Hamilton
Porter, Jr., Thomas J.
599 Less River Ave., Somerset
Prentice, Thomas W.
FORGES FARM, INC., Plymouth

Racette, A. D.
Box 87, Petersham Rd., Templeton
Reynolds, James R.
LARCH FARM, 38 Larch Row, Wenham
Rogers, Dudley P.
Danvers
Sabine, Stephen W.
WESTFIELD FARM, Groton
Saltonstall, Richard
(CHARLESCOTE FARM, Sherborn), 140 Federal St., Boston
Shaw, F. Clifford
LANGWATER FARM, North Easton
Shortsleeves, Gordon H.
TRYON FARM, So. Glastonbury, Conn.
Sonnabend, A. M.
FAIRLAWN FARM, Millis
Stephen, Edith F. G.
LYNBROOK FARM, Southboro
Stone, Robert G.
214 Lowder St., Dedham
Ware, Malcolm C.
WATAQUADOCK FARM, Milton
Wells, Ruth Dyer
GAYVIL FARM, Charlton City
Wenzell, Godfrey
Belchertown
Winthrop, Frederic
GROTON HOUSE FARM, Ipswich
Withington, Lothrop
73 Tremont St., Boston

New Hampshire Guernsey Breeders' Association

OFFICERS:

JOHN F. WEEKS, Laconia, Pres.
WILLIAM T. JORDAN, JR., Concord, Vice-Pres.
MRS. JOHN F. WEEKS, Laconia, Secy-Treas.

DIRECTORS:

ROGER SANBORN, Boscawen
CURTIS CASSIDY, North Haverhill
A. K. PRINGLE, Lebanon
EVERETT DUTTON, Dover
LAWRENCE MACKENZIE, Keene
WILLIAM TAYLOR, Peterborough
CLIFFORD GILMAN, North Hampton
ROBERT MARTIN, Derry

Abbott, Larry
Francestown
Bartlett, C. A.
SUNNYSIDE FARM, R. 7, Concord
Carlsen, Everett C.
SHEMUNG FARM, Farmington
Cassidy, Curtis L.
AKERS-ENUF FARM, North Haverhill
Dole, Fletcher E.
Peterborough
Dutton, Everett J.
MISTYDALE FARM, R. D. 3, Dover
Eckels, John
Laconia
Fisher, Sidney R. & Emery
Boscawen
Franklin, Mabel & Walter
HOB NOB FARM, Dover
Fremont, John C.
Peterborough
Fuller, Peter
RUNNYMEDE FARM, North Hampton
Hampshire Hills Farms Company
Wilton

Hood, Mrs. Helen D.
HOOD FARM, Derry Village
Hopkins, E. C. & W. L.
Greenfield
Howe, Jr., P. S.
Marlboro
Jordan, William T.
KADOCKADEE FARM, Concord
Kenistón & Son, Robert L.
KEN-LEE FARM, R.F.D., Newmarket
Kenniston, Mr. & Mrs. G. H.
Contoocook
Kimball, Lloyd E.
South Pittsfield
Lane, Albion
Peterborough
MacKenzie, Elmer L.
ACREWIDE FARM, Keene
Martin, Robert D.
Derry
New Hampshire, University of
Durham
New Hampshire-Vermont Breeding Assn.
East Concord

Pringle, A. K.
WINONA FARM, Lebanon
Reid, John B.
BAIN RIDGE FARM, Francestown
Ricard, Robert & Jean
Canaan
Sheldrick, Margaret
Wilton
Shenton, William
Francestown
Shultz, Earl N.
Seath & Shultz Sales Service, Peterborough
Stearns, Clifford D.
Hinsdale
Taylor, William S.
OLD TOWN FARM, Peterborough
Weeks, John F.
GUNSTOCK HILL FARM, R.F.D. 4, Laconia
Williams, Arthur W.
SUMMERSIDE FARM, Hollis
Young, A. J.
GREAT ELM FARM, INC., R.F.D. 3, Dover

Rhode Island Guernsey Breeders' Association

OFFICERS:

FRANK MCBRIDE, Bristol, Pres.
JAMES W. COBBLE, Kingston, Secy.
JACOB MENZI, Portsmouth, Treas.

DIRECTORS:

PIERRE BONARD, Exeter
BARCLAY BRIGGS, Portsmouth
AL DROWNE, Ashaway
GEORGE P. CLARK, Shannock
RANDOLPH BLACKMER, Little Compton

Atwood, John W.
Peterborough, N. H.
Auchincloss, H. D.
HAMMERSMITH FARM, Newport
Barclay, William
Newport
Beattie, James
R.F.D., Coventry
Beattie, Wm. James
Linwood Lace Co., Washington
Bentley, Reith
HORSE SHOE FALLS FARM, Shannock

Blackmer, Randolph
ASHTON-KEYNES FARM, Little Compton
Bonard, Pierre
WEE HOOSE FARM, Exeter
Briggs, Barclay M.
FAIRHOLM FARM, Portsmouth
Briggs, Mervin C.
FAIRHOLM FARM, Portsmouth
Browning, A. C.
LUSHACRES, Rehoboth, Mass.
Burgess, Wilfred DeL.
HAMMERSMITH FARM, Newport
Campbell, Dean Mason
Kingston

Clark, Mr. & Mrs. George P.
HORSE SHOE FALLS FARM, Shannock
Cobble, J. W.
University of Rhode Island, Kingston
Cochran, William
244 Common Street, Walpole, Mass.
Coelho, Frank
Freeborn Street, Portsmouth
Cook, Walter A.
Forge Road, East Greenwich
Cooper, Mr. & Mrs. Edward
881 Greenfield Ave., Johnston

Crandall, Raymond
Cranston
Crandall, Thomas
CRANDALL'S DAIRY, Cranston
Danforth, Helen M.
WEE HOOSE FARM, Exeter
DeArruda, Antone
East Maine Road, Portsmouth
Dodds, J. Douglas
University of Rhode Island, Kingston
Browne, Al
MAPLE LAWN FARMS, INC., Ashaway
Fletcher, William
Wakefield
Gray, Alton B.
MAPLE LAWN FARMS, INC., Ashaway
Green, Cornell
GWYN CAREG FARM, Abington, Conn.
Harwood, Richard
Cordaville, Mass.
Henderson, B. W.
University of Rhode Island, Kingston
Herbener, Henry
LUSHACRES, Rehoboth, Mass.
Hutchins, Vernon
EAST AND WEST FARM, Quononchontaug
Jordan, Wilfred
NORTH FARM, Bristol
Knight, Jr., C. P.
WINDY MEADOWS FARM, Wakefield
Kuhn, Jr., Richard
PRIORY FARM, Portsmouth
Ladd, Prof. John E.
Kingston
Letts, Mr. & Mrs. Stuart
Scituate Ave., Hope
Lillibridge, J. W. S.
East Greenwich
Macomber, Carlton
Portsmouth
McBride, Clifford A.
NORTH FARM, Bristol
McBride, Frank
McBRIDE FARM, Wheeler Ave.,
East Providence
McClellen, Frances
LUSHACRES, Rehoboth, Mass.
McLeod, Dan
South Dartmouth, Mass.
Menzi, Jacob
FORT HILL FARM, Portsmouth
Menzi, William
FORT HILL FARM, Portsmouth
Miner, Charles E.
TOMAQUAG VALLEY FARM, Ashaway
Morse, Darwin
GREEN MEADS FARM, Richmond, Mass.
Morse, Robert
GREEN MEADS FARM, Richmond, Mass.
Nicholson, Mrs. G. J. Guthrie
GLEN FARM, Newport
North, Joseph
FARMERS PROD. CREDIT,
158 Broadway, Providence
Page, Albert H.
Ashaway
Parry, Dr. Richard
158 Greenwich Ave., Pontiac, Warwick
Pierce, R. D.
518 Turks Head Bldg., Providence
Pieri, Louis
Little Compton
Prentice, John
HIGH HILL FARM, New Bedford, Mass.
Rhode Island Breeders' Cooperative, Inc.
Kingston
Spungin, Abraham
East Greenwich

Vermont Guernsey Breeders' Association

OFFICERS:

A. C. BURGESS, Bradford, Pres.
HOWARD B. VARNEY, Tunbridge, Vice-Pres.
REGINALD M. CLEVELAND, Randolph Center, Secy-Treas.

EXECUTIVE COMMITTEE:

WENDELL SAVERY, Williamstown
HARRY BROOKS, St. Albans
W. C. BLISS, St. Albans
BURTON STRONG, Craftsbury
L. C. GOSS, St. Johnsbury Center
ED. JANEWAY, South Londonderry
RALPH PERRY, Ira
MERRILL PERLEY, Richford
ALLAN HERRICK, Norwich
CARL URIE, Williston

Ahrens, George L.
WINDY RISE FARM, South Londonderry
Ainsworth & Son, G. W.
South Royalton
Allen, Ray R.
ALLENHOLM FARM, South Hero
Baker, Charles
Winooski
Ball, Jack
VALLEMAR FARM, Bristol
Barlow, Henry W.
Dorset
Berry, Dr. C. Hartley
HIGH HOLLOW FARM
R. F. D. 1, Londonderry
Blabee, D. Drew
Moretown
Black Hole Hollow Farms
Paul A. Dreher, Mgr., South Arlington, P. O.
Cambridge, N. Y.
Blaisdell & Sargent
BLAISDELL'S FARM, Randolph Center
Bliss, William C.
BLISS FARM, 70 Diamond St., St. Albans
Boedtker, Alfred
R. F. D. No. 1, Chester
Brock, Stanley P.
BROCK HILL FARM, South Ryegate
Brown, Martin A.
BEAVER BROOK FARM, Wilmington
Buck, R. C.
North Clarendon
Burgess, A. C.
BURGESS FARM, Bradford
Cahill, John W.
Island Pond
Canty, Dr. J.
Dept. of Agriculture, Montpelier
Chapell, Mrs. Alice M.
TEMPLETON FARM, East Montpelier
Cleveland, Charles G.
REXDEN FARM, Randolph Center
Cleveland, Reginald M.
REXDEN FARM, Randolph Center
Cochran, William
244 Common Street, Walpole, Mass.
Cooke, Mrs. Harold D.
MOUNTAIN DEW FARM, Wilmington
Decker, Miss Phyllis
Arlington
Estey, Rufus
SKITCHEWAUG TRAIL, Springfield
Farrar, Raymond F.
FLAMSTEAD FARM, Chester Depot
Fisher, Charles W.
FISHER HOMESTEAD, Vergennes
Follett, Woodrow
547 Osgood Street, North Andover, Mass.
Goodwin, Orlo D.
LONG MEADOW FARM, Groton
Goss, Clarence W.
Star Route, Randolph
Goss, Leonard C.
GOSSHOLME FARMS, St. Johnsbury Center
Harwood, R. G.
Cordaville, Mass.
Havill, Charles H.
HILL CREST FARM, Woodstock
Herrick, Allan
STAR LAKE FARM, Norwich
Howland Farm
Brattleboro
Hubbard, F. W.
Salisbury
Janeway, Edward J.
MIDDLETOWN FARM,
South Londonderry
Jordan, William T.
Concord, N. H.
Lawrence, Mrs. B. L.
WHALLEY'S POINT FARM, Charlotte
Lust, Mrs. Erika
R. D. No. 1, Bristol
MacDonald, Charles D.
RED ECHO FARM, East Corinth
MacDonald, Miss Elizabeth
Topsham
Martin, Floyd
Brattleboro
Mattison, Lloyd
MEADOW VIEW FARM, Shaftsbury
Maynard, Miss Carol
Putney School, Putney
McGinnis, Bernard
BEAVER BROOK FARM, Wilmington
McNally, Edmund C.
LONGMEADOW FARM, East Burke
Merrill, Sr., Henry W.
BROINLA FARM, Greensboro
Messier, Gordon
TWIN ELM FARM, Lowell
Miller, I. G.
FARAWAY FARMS, South Royalton
Mills, A. D.
OTTER MEADOW GUERNSEY FARM,
Florence
Moody, A. R.
FAIR FIELD FARM, R. D. No. 4,
West Brattleboro
Moody, Roger
FAIR FIELD FARM, R. D. No. 4,
West Brattleboro
Moore, Mr. & Mrs. Richard
Springfield
Munson, Walter C.
BROOKSIDE FARM, Colchester
Perley & Sons, Ernest E.
PERLEY FARM, R.F.D., Richford
Perry, Ralph H. & Alice
MAPLEWOOD FARM, Ira
Perry, Walter C.
HICKORY RIDGE FARM, Hampton, N. Y.
Prouty, Mr. & Mrs. Dallas E.
Fort Ann, N. Y.
Reed, Charles L.
BIG MEADOW FARM, R. D. No. 4, Vergennes
Reed, Lockwood L. & Madaline R.
MAPLESIDE FARM, Hartford
Rice, Stanley F.
RICE FARMS, Derby
Richardson, George V.
New Haven
Robinson, Raymond
HALL FARM, North Bennington
Sargent, Richard D.
WHITE CLOVER FARM, East Ryegate
Savery & Son, Verne B.
SAVERY FARM, Williamstown
Snide, Ralph
Chester Depot
Strong Bros.
Craftsbury Common
Strong, T. W.
Craftsbury Common
Stryker, B. W. & C. D.
SKY ACRE FARMS, East Corinth
Swan, Donald P.
R. F. D. No. 1, Rutland
Thomas, Homer I.
West Brattleboro
University Farm
Merrill Canedy, Supt., Burlington
Urie, Carl
Williston
Varney, Howard B.
DREAMWOLD FARM, Tunbridge
Washburn, Robert A.
Bethel
Watson, James H.
RIVERVIEW FARM, Taftsville
Whitcomb, Ray H.
ARARAT GUERNSEY FARM, Springfield
Whitcomb, Richard F.
VALLEY BROOK FARM
R. D. No. 2, Springfield
Whitman, Horace & Stanley
LAKEVALE FARM, Newbury
Wicker, Mrs. Bebe C.
Charlotte
Wilcox, Charles J.
KENWOOD FARM, Shelburne
Willey, Chester A.
Morrisville
Yates, Sheldon S.
(SADDLEBACK FARM, Dorset),
500 Fifth Ave., New York, N. Y.
Young, A. J.
R.F.D. No. 3, Dover, N. H.
Young, Richmond
State School of Agriculture,
Randolph Center

Golden Guernsey Distributors

Arrow Lakes Dairy, Inc., Cranston, Rhode Island
Beebe's Dairy, Inc., Norwichtown, Connecticut
Boulder Knoll Farm, Cheshire, Connecticut
Brewer's Dairy, Augusta, Maine
Brock-Hall Dairy Company, New Haven, Connecticut
Chabot's Dairy, Somersworth, New Hampshire
Clark Dairy, Inc., West Haven 16, Connecticut
Clover Hill Farm, Torrington, Connecticut
Clover Hill Farms, Inc., Fitchburg, Massachusetts
Crescent Creamery, Pittsfield, Massachusetts
Dairylee, Inc., West Bridgewater, Massachusetts
Deary Brothers, Webster, Massachusetts
Drelick's Farm, Exeter, New Hampshire
Edgewood Farm, North Andover, Massachusetts
Elm Haven Farm, Dunstable, Massachusetts
Estey's Dairy, Springfield, Vermont
Fairdale Farms, Inc., Bennington, Vermont
Fairfields Farm, Williamstown, Massachusetts
Fairholm Dairy, Portsmouth, Rhode Island
Fisher Dairy, Dedham, Massachusetts
Fitzgerald's Dairy, Winooski, Vermont
Flower Farm, West Suffield, Connecticut
Footman-Hillman Dairies, Inc., Brewer, Maine
E. E. Freimuth Dairy, Terryville, Connecticut
Great Elm Farms, Inc., Rochester, New Hampshire
Charles Greenbacker & Sons, Meriden, Connecticut
Gulf Hill Dairy, Inc., South Dartmouth, Massachusetts
Hampshire Hills Farm Company, Wilton, New Hampshire
Hayward Farms, Inc., Milford, New Hampshire
Highfields Farm, Sharon, Connecticut
Hillcrest Dairy, Inc., Worcester 3, Massachusetts
H. P. Hood & Sons, Charlestown, Massachusetts
H. P. Hood & Sons, Providence, Rhode Island
Idlenot Farm Dairy, North Springfield, Vermont
Laurel Farms Dairy, Exeter, New Hampshire
W. H. Lee Dairy, Worcester 5, Massachusetts
Lundgren & Jonaitis Dairy Farms, Inc., Shrewsbury, Massachusetts
Mainstone Farm, Wayland, Massachusetts
Maple Hill Dairy, Waterbury, Connecticut
Marcus Dairy, Danbury, Connecticut
McIntire's Dairy, Bridgewater, Massachusetts
The Mitchell Dairy Company, Bridgeport, Connecticut
Mt. Wachusett Dairy, Inc., West Boylston, Massachusetts
New Haven Dairy, New Haven, Connecicut
Newton's Dairy, Inc., Leominster, Massachusetts
Chris Nielsen & Sons, Bloomfield, Connecticut
Old Town Farm, Peterborough, New Hampshire
Pharos Farm Dairy, Simsbury, Connecticut
Putnam Brothers, Peabody, Massachusetts
Radway's Dairy, Inc., New London, Connecticut
Runnymede Farm, North Hampton, New Hampshire
Salisbury Farms, Inc., Salisbury, Connecticut
Salois Sanitary Dairy, Pawtucket, Rhode Island
Scheinost Brothers Dairy, Inc., South Hadley Falls, Massachusetts
Sheldegren Farm, Greenfield, Massachusetts
Skyfields Farm, Groton, Massachusetts
Smyth Farm Dairy, Thompsonville, Connecticut
Star Lake Farm, Norwich, Vermont
Suburban Dairy, North Chelmsford, Massachusetts
Toll Gate Farms, Litchfield, Connecticut
Torrington Creamery, Inc., Torrington, Connecticut
United Dairy System, Springfield, Massachusetts
Wethersfield, Danvers, Massachusetts
Wheeler & Taylor Dairy, Inc., Keene, New Hampshire
White Farms, Ipswich, Massachusetts
Whiting-Jensen, Shrewsbury, Massachusetts
Woodland Farms Dairy, Kittery, Maine
Wookey's Dairy, Watertown, Connecticut

• CONNECTICUT •

Herd Sires At Nyala

NYALA PEERLESS PRINCE, born July 22, 1945
A proved AR sire with 23 tested daughters, 2 Excellent. 1 over 1000, 2 over 900, 4 over 800. Nyala Prince's Glory, twice Excellent, 16466—1008—5yrs—365—3x, sold 1954 for $8,000. Nyala Prince's Miss Liberty, VG, 18959—986—5yrs—365C—3x.

Sire: **Fairlawn Peerless Actor,** sold for $10,000. 1953. 65 tested daughters, 8 Excellent, 23 Very Good.

Dam: **Fairlawn Peerless Ermine,** VG 3 times. 17855—893—8yrs—365—3x. 16892—838—10yrs—365—2x. Sold for $5,000, 1944. Dam of Fairlawn K. Glory, $9,500, E 5 times, Nyala King's Cavalier, $10,000, Nyala Supreme Commander, $3,300.

FAIRLAWN ERMINE'S KING, born October 10, 1950
Daughters on test: Nyala King's Sparkler, 13058—694—Jr2—365—3x in 351 days; Nyala King's Jonquil, 7908—332—Jr3—365—3x in 182 days; Nyala King's Lassie, 6051—292—Jr2 365—3x in 175 days. Full brother to Fairlawn K. Glory, E 5 times, 17244—815—Jr3—365—3x, sold for $9,500; Nyala King's Cavalier, $10,000.

Sire: **Fairlawn H. Eastern King,** sold for $16,000. 56 AR daughters, 6 Excellent, 20 VG, 1 over 1000, 4 over 900, 13 over 800.

Dam: **Fairlawn Peerless Ermine** (see above)

DOUGLASTON CHALLENGER'S ANTON, born July 25, 1949
3 daughters at Douglaston, 13 in our herd, of which 4 are started on AR test.

Sire: **Pine Manor King's Challenger, AR.** Herd sire at Douglaston Manor. 97 tested daughters, 1 E, 28 VG, 4 over 700, 16 over 600, 50 over 500.

Dam: **Douglaston Clifford's Anita,** E twice. 11256—595—Jr3—365—3x, 13088—697—6yrs—365C—3x

These are the kind of cows we are breeding to our sires:

NYALA SUPREME BETTINA (VG)	— 18626—1071—8yrs—365C—3x (pending)
FAIRLAWN ACTOR'S INDIGO (E)	— *19426—946—Sr3—365C—3x (Class Leader)
NYALA PRINCE'S MISS LIBERTY (VG)	— 18959—986—5yrs—365C—3x
NYALA SUPREME STARLIGHT (E)	— 16982—934—Sr4—365—3x
NYALA PRINCE'S FAWN (E)	— 15564—842—Sr4—365C—3x
NYALA HONOR'S BLUEBELL (VG)	— *17155—*793—Jr4—365C—2x (Class Leader)

Three bull calves for sale reasonably priced.

NYALA FARM • ***Greens Farms, Connecticut***

HORACE LANUTE, Managing Herdsman

Please address correspondence to:
MR. and MRS. J. W. FOSTER, Managers

"GOLDENROD" is proving his ability

The Hard Way!

...Through An Artificial Breeding Proof

His first 63 artificially sired daughters in 42 different Connecticut herds average 8,565 lbs. milk and 424 lbs. fat.

His proof in natural service:

9 daus. av.	9,996 M.	5.0%	502 F.
9 dams av.	7,463 M.	4.7%	352 F.
Difference	+2,533 M.	+.3%	+150 F.

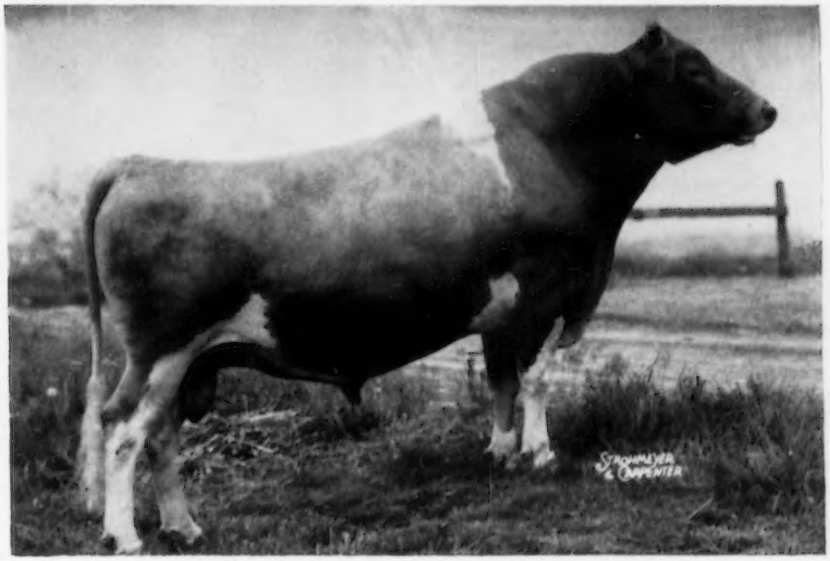

NYALA SUPREME GOLDENROD 383793

His Sire: PINE MANOR CROWN SUPREME

His Dam: GUERNSEY GOOD WILL
*19634 M. 4.3% 861 F. 6yrs—305C—3x
(Class Leader)

CONNECTICUT ARTIFICIAL BREEDING ASSOCIATION, INCORPORATED

Woodbridge, Connecticut

Deep Lake Farm

Presenting Our Production As Compared With The Breed Average

NAME	AGE	DIVISION		MILK	FAT	BREED AVERAGE	
Ideal's Dandy Boy's Babs	Jr2	365C	3x	*17713	783	10942	548
	Sr3	365C	3x	*20674	*1003	12253	614
	Sr4	305C	3x	*18822	*885	10432	506
Ideal's Standfast Netoria	Sr2	365	3x	13895	854	11231	565
	Sr4	365	3x	16640	948	13119	652
Trainer's Royal's Loraine	Sr3	365C	3x	16075	743	12253	614
	Sr4	365C	3x	20164	932	13254	658
McDonald Farms Emory's Prim	Sr2	365C	3x	12528	782	11105	555
	Jr4	365	3x	14313	921	12819	637
Maple Lane Sheik's Emma	Jr3	305C	3x	12284	572	9471	466
	6-2	365	3x	18252	913	14047	687
Damian Carefree	7-2	321C	2xHIR	12997	810	9914	479
(pending)	9yrs	365C	3x	14952	855	13900	683
Eight Bells Holligem	3-0	365C	3x	13535	760	11625	583
(pending)	4-3	365C	3x	15814	905	12633	631
Deep Lake's Queen Columbine	Sr4	365C	3x	19286	898	13254	658
	5yrs	365	3x	17536	794	14047	687
Maple Lane Africander's Queen	Sr4	365	3x	14538	854	13119	652
	8yrs	365C	3x	16677	884	13900	683
Ideal's Superior's Hilda	Jr2	365	3x	12848	722	10729	538
	3-8	365C	3x	14187	851	12253	614
Ideal's Superior Grace	Sr2	365	3x	14490	731	11231	565
	4-0	365	3x	16123	841	12819	637
Stronghold Gay Doreen	5yrs	365	3x	16358	844	14047	687
Ben Tulloch Rosalind	6yrs	365	3x	15499	830	14047	687
Ideal's Dairy Boy's Eleneo	Sr4	365C	3x	14577	809	13254	658
Mella of Mt. Pleasant View	6yrs	305C	3x	15149	708	11111	533
Forsgate Philosopher's Lucy	2-8	365C	3x	13723	795	11105	555
	3-11	365	3x	14699	803	12264	611
Ideal's Superior's Honey Gal	3-11	365C	3x	14737	803	12253	614
Ideal's L. D.'s Ida	Jr2	305C	3x	11935	574	8714	427
	3-5	365	3x	16012	798	11385	571
Ideal's Rancher's Floss	2-4	365C	3x	13678	779	10942	548
Ideal's Main Stay's Beautella	Jr2	305C	3x	10974	564	8714	427
	4-4	365C	3x	14166	775	12633	631
Deep Lake Lady Gloria	5yrs	365	3x	16953	771	14047	687
Broad Hill P. Miranda	Jr2	365	3x	14227	614	10729	538
	3-8	365C	3x	17014	739	12253	614
Deep Lake Marigold	8-5	365	3x	16077	739	14047	687
Stronghold Loyal Lucky Ann	3-6	365	3x	15438	733	12264	611
Evergreen Midila	8yrs	365C	3x	14201	729	13900	683
Deep Lake's Lady Beau	Jr2	365	3x	16160	728	10729	538
Gaycor's Sapphire	Sr4	365C	3x	15157	728	13254	658
Deep Lake's Lady Charlotte	Jr3	365	3x	14774	690	11385	571
	Sr4	365	3x	16509	728	13119	652
Ideal's Beacon's L. Beauty	3-11	365	3x	13456	726	12264	611
Deep Lake's Wanda	Sr4	365	3x	14635	711	13119	652
	6yrs	365C	3x	15561	726	13900	683
Deep Lake's Lady Alma	6yrs	365C	3x	15980	723	13900	683
Wethersheld H. Skylla (pending)	Sr2	365	3x	14008	722	11231	565
Ideal's Main Stay's Mae	Jr2	365C	3x	13049	719	10942	548
Deep Lake Dutchess	3-4	365C	3x	14401	715	11625	583
Forsgate Philosopher's Lucille	2-2	365C	3x	12216	710	10942	548
Broad Hill Flora	5-4	365C	3x	14539	709	13900	683
Gay Folly's Her Lulu	9yrs	365	3x	13699	704	14047	687
Deep Lake's Lady Beth	Jr4	365C	3x	14366	689	12633	631
Maple Lane Princess Gorgeous	Jr2	365	3x	13013	681	10729	538
	Sr3	305C	3x	12391	632	9763	482
Ideal's Marshall's Myrtle (pending)	5-11	365	3x	15170	682	14047	687
Grassland Hiwood D-Queen	Jr2	365	3x	14922	665	10729	538
Ideal's Triumph's Beaut (pending)	4-7	305C	3x	14019	680	10432	506
Martha of Spring Lake Farm	7yrs	305C	3x	13957	636	11111	533
Maple Lane Princess Emma	5yrs	305C	3x	13594	608	11111	533
Maple Lane Sheik's Topsy	Sr2	305C	3x	10869	584	8740	429
	Sr3	305C	3x	11081	609	9763	482
Biscoe Maggie Lenfestey	3-4	305C	3x	12467	637	9471	466
Ideal's Beacon's Diana	Sr2	365	3x	14602	598	11231	565
Maple Lane Newsboy's Topsy	Jr2	305C	3x	11434	531	8714	427
Western Glow Martha May	Jr2	305C	2xHIR	9331	501	7001	341

SAMUEL BERKE, Owner — WILLIAM CHILCOAT, Mgr. — JOSEPH HUFFER, Herdsman

Deep Lake Farm

LAKEVILLE · CONNECTICUT

PRESENTING FOUR SIRES OF PROVEN BREEDING AND HIGH PRODUCTION

(1) IDEAL'S WORTHY

Class Leading 1056 lb. dam

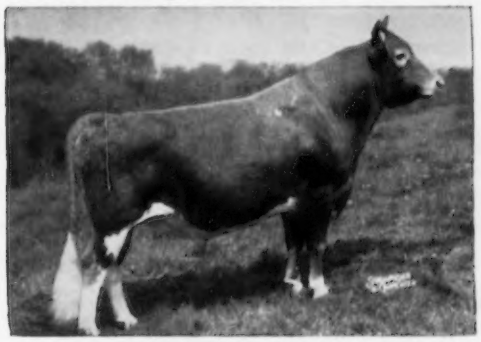

Sire: IDEAL'S BEACON
Dam: IDEAL'S JUBILEE'S WILMA
*17500—860—Jr2—365C—3x
*20079—*1056—Sr3—365—3x
18737—1001—Sr4—365—3x
19280—982—6yrs—365C—3x

(2) BROAD HILL P. OBADIAH

Class Leading 824 lb.—2x dam

Sire: PHAROS FROST KING
Dam: LONE MAPLE BUTTERFAT NORALIE
*14942—*824—Sr4—HIR—365C—2x
A daughter of Two Brooks Norseman.

(3) DEEP LAKE NOTORIOUS

Dam: IDEAL'S STANDFAST NETORIA
13895—854—Sr2—365—3x
16640—948—Sr4—365—3x

His Sire

IDEAL'S SUPERIOR
21 daughters' 27 records av.
12846 lbs. milk, 5.2%, 676 lbs. fat M.E.

(4) FRITZLYN JEANETTE'S FLASH

Sire: FRITZLYN FLASH
A son of Fritzlyn King's Jeanette, E 3 times

His Dam

FRITZLYN GYPSY KING'S JEANETTE
13945—610—Jr2—365C—3x
19672—894—Sr4—365—3x

SAMUEL BERKE, Owner WILLIAM CHILCOAT, Mgr. JOSEPH HUFFER, Herdsman

Fully Accredited — Vaccinated

PRODUCERS OF

GOLDEN GUERNSEY MILK

Falcon's Flight Farms

Herd Founded 1906 — Continuous Testing Since 1917

PRODUCING COW FAMILIES

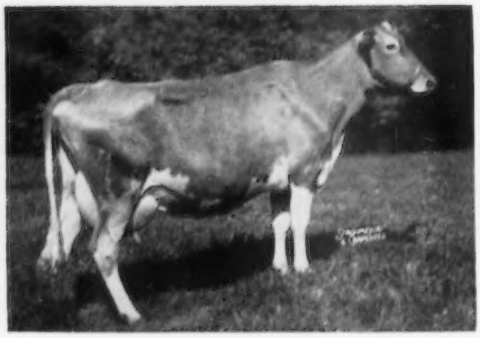

13250—657—Jr3—HIR—305—2x

is the pending record of

FLINTMERE JANICE

now milking about 70 lbs. daily

on 3x.

Her granddam, Langmore Pat's Inheritance, with 4 daughters, a son, 4 granddaughters, a great granddaughter and a great grandson (both out of Janice), is prominent among our nine important families, representing over 50% of the herd.

STOCK FOR SALE — VISITORS WELCOME

Falcon's Flight Farms — LITCHFIELD, CONN.

A. AUSTIN CHENEY
Dr. CHARLES B. CHENEY } Trustees

VERNON BATES, Manager

BROAD HILL FARM

Farm is located 1 mile southeast of West Granby

A HERD OF HIGH PRODUCING GUERNSEYS RICH IN PROVEN McDONALD FARMS BREEDING

OUR BULL BARN STAFF INCLUDES:

McDONALD FARMS MISTER TOPS

Born January 2, 1953

A double Lady Augusta.

Sire: **McDONALD FARMS PREMIER**
By McDonald Farms Prediction, AR, out of McDonald Farms S. Marguerite, E '50 '52 '54, 13807—792—Sr4—365C—3x.

His Dam

McDONALD FARMS GENTLE
Excellent '47 '48 '50 '54
11049—690—Sr3—365C—3x, 12646—736—5yrs—365—3x
Full sister to McDonald Farms Della, E '47 '48 '50, 15700—681—AA; McDonald Farms Flute, E '47 '48 '50, 13661—721—5yrs—3x.

McDONALD FARMS B. B. NARRATOR

Born September 28, 1948

4 AR daughters include: Broad Hill M. N. Marcia, *15683—*741—Jr4—HIR—365C—2x; Broad Hill M. N. Nugget, 12232—539—Sr2—HIR—305C—2x.

Sire: **McDONALD FARMS BLUEBLOOD KING, AR**
By Myhaven King, AR.

His Sire's Dam

McDONALD FARMS BLUEBLOOD, VG '48
12139—675—EE, 14068—755—AA
4 Excellent daughters, full sisters.
Dam: **McDONALD FARMS KING'S KRISCILLA, VG '50**
10972—528—Sr3—305C—3x
A daughter of Myhaven King, AR

VISITORS ALWAYS WELCOME — BREEDING STOCK FOR SALE

TUDOR F. HOLCOMB, Owner

WEST GRANBY, CONN.

Telephone: Simsbury Div. OLfield 32576

SHAD BLOW FARM

WHERE YOU WILL FIND A GREAT PRODUCING HERD NOW ON 2X

OUR 3 SIRES IN SERVICE

SHAD BLOW TYRANT

Born October 20, 1953

TYRANT'S SIRE

FAIRLAWN PEERLESS ACTOR, AR
44 PR sons, 65 AR daughters
Sire: **Green Meadow Peerless, AR**
Dam: **Bright Lad's Actress,** E '47
*19146—*980—Jr4—365—3x

TYRANT'S DAM

FAIRLAWN F. P. GUSTA
VG '47 '48 '49 '55
13189—653—Jr2—365C—3x, 13466—634—Jr4—305C—3x
15807—784—6yrs—365C—3x, 12991—607—7yrs—305C—3x

SHAD BLOW LORD NOBLE

Born June 19, 1950

His maternal sister, Sterlingold Martha, VG '52 '53 '55, 18766—*1165—5yrs—365—3x.

NOBLE'S SIRE

STERLINGOLD MELINDA'S MAJESTY
Sold in 1950 for $46,000.
7 PR sons, 19 AR daughters
Sire: **Fairlawn Memoir's Performer, AR**
Dam: **Coronation Melinda,** E '47 '48 '51
19537—961—6yrs—365—3x. Sold for $31,000.

NOBLE'S DAM

STERLINGOLD PHOEBE, VG '48
10557—589—Jr2—305C—3x, 13913—818—Sr3—365C—3x
14487—855—Sr4—365C—3x, 12994—741—8yrs—365C—3x

IMPERIAL PRINCE OF SHAD BLOW

Born October 10, 1953

Sire: **NORTHERN CONRAD'S IMPERIAL** Dam: **STERLINGOLD PHOEBE** (above)

FROZEN SEMEN AVAILABLE FROM THESE SIRES FOR SHIPMENT BY AIR ANYWHERE IN U.S.

VISITORS WELCOME

SHAD BLOW FARM **R.F.D. 3 — TORRINGTON, CONN.**

JOHN P. KINSEY, Owner

4½ miles East of
Torrington, Conn. — Rt. 4

NORMAN GOFF, Manager
Tel. Hunter 9-9937

SALTER FARMS

"Breeding For The Future"

•

2 RECORDS OVER 1000 LBS. FAT MADE BY DAM OF

/ NYALA PRINCE'S PROUD LAD

Born December 5, 1953

1st Bull Calf & Jr. Ch., Conn., 1954. His maternal sister, Nyala Honor's Bess, 11550—600—Jr2C—3x, 12096—649—Sr3—365—2x.

Sire: **NYALA PEERLESS PRINCE, AR.** His first 9 daughters tested at Nyala av. 13171—693, all immature.

His Half-Sister

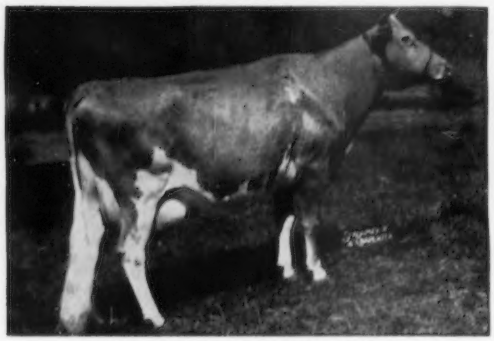

NYALA PRINCE'S GLORY, E '53 '55
13360—776—Jr2—365—3x
16466—1008—5yrs—365—3x
Sr. & Gr. Ch., Conn., 3rd Aged Cow, E.S.E., 1953. Sold $8,000, 1954, to Golden Harvest Farm.

His Dam

NYALA SUPREME BETTINA
Very Good '49 '51 '53 '54
13071—752—Jr2—365—3x
13606—757—Sr3—365C—3x
17125—974—Sr4—365C—3x
11198—681—6yrs—305C—2x
17310—1027—7yrs—365C—3x
18626—1071—8yrs—365C—3x (pending)

TWINWING LUCKY SNOWMAN

Born December 20, 1951

His first two daughters have freshened and are milking up to 40 lbs.—2x.

Sire: **CHARLESCOTE HOTTENTOT**
By Langwater Commando, out of Charlescote Larch, 12437—667—Jr2C—3x.

Dam: **TWINWING PROUD SUNNY**
13278—541—Sr2—HIR—811 T.M.

His Sire's Maternal Sister

CHARLESCOTE PERSIMMON, VG '47
14429—633—Jr2—365C—3x
16591—690—8yrs—365—3x

Traces Close-up To

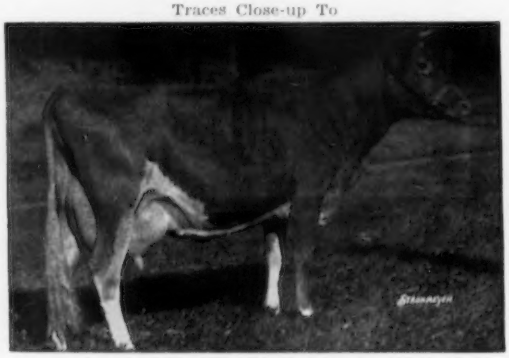

LANGWATER HONORIA
13264—698—G—3x, 17270—937—AA—3x
4 AR sons, 5 AR daughters.

BREEDING STOCK FOR SALE

VISITORS ALWAYS WELCOME

SALTER FARMS

KATHARINE SALTER
Owner

On Ed Hagen Road at Salem Four Corners.
COLCHESTER, CONNECTICUT

CHARLES F. DIMMOCK
Manager

BREN BERN FARM

5 miles south of Newtown on Route 25

A RICHLY-BRED GREEN MEADOW HERD — A NEW FACE IN OUR BULL BARN

FAIRLAWN ACTOR'S LAUXMONT

Born July 15, 1949

He is being used on the daughters of McDonald Farms Don's Oxford, AR, our former sire, sold to N. H.—Vt. A.B.C. Lauxmont was purchased from Lauxmont Farms, with a daughter, Lauxmont Marilyn Monroe, 5217—258—Jr2 in 149 days—2x.

Sire: **FAIRLAWN PEERLESS ACTOR, AR**

His Dam

FAIRLAWN CHERRY, VG '47
11604—593—FF—3x
14437—712—AA—3x
11127—531—8yrs—305C—2x
14327—719—9yrs—365C—3x
4 AR daughters

His Half-Sister

FAIRLAWN ACTOR'S INDIGO, E '49 '50 '51
13661—621—Jr2—365—3x
*19426—946—Sr3—365C—3x
*17362—*825—7yrs—305C—2x
*18494—*838—8yrs—305C—2x
National Class Leader milk, 6th fat.

McDONALD FARMS LE REWARD

Born September 29, 1951

He has 31 daughters in our herd that will start freshening fall of 1956. They are large, typy, deep-bodied heifers with very promising udders. Two daughters have already freshened and are doing very well. They made about 1¾ lbs. of fat on the Tester's day on 2x.

Sire: **McDONALD FARMS S. LEADER, AR**
71 AR daughters, 1 over 800, 4 over 700, 24 over 600 lbs. fat.

His Dam

McDONALD FARMS KING'S LOTUS, VG '52
11902—681—Jr2—365C—3x
12877—715—Sr3—365—3x

His Sire's Dam

McDONALD FARMS DELLA, E '47 '48 '50
13443—565—G—3x, 15700—681—AA—3x
1st Aged and Sr. & Gr. Ch., E. S. E., N. Y., 1948.

WE HAVE 21 DAUGHTERS OF DON'S OXFORD IN MILK. SOME OF HIS DAUGHTERS ARE: BREN BERN DON'S FROSTY, 13214—576—Jr2—365—2x; BREN BERN DON'S BETTINA, 12212—606—Jr3—365C—2x; BREN BERN DON'S PRELURE, 11554—550—Sr2—365C—2x.

BULL CALVES FOR SALE, OCCASIONALLY HEIFERS BY THESE SIRES

EUNICE BERNHARD, Owner
CARROLL CHASE, Manager

STEPNEY, CONNECTICUT

PINEHOLM FARM

2 miles W. of Litchfield, off Wilton Rd.

OUR 2 SIRES CONCENTRATE
THE BREEDING OF SUNNY LEA CAROL

1. PINEHOLM CAROLER
   Sire: **GILDERDALE KING'S CHALLENGER**
   By Bog Meadow Silver King, AR

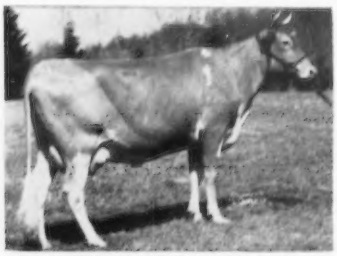

Dam: **SUNNY LEA CAROL**, VG '48 '55
5 records, all over 500 av.
14008 lbs. M—645 lbs. F
*14841—671—Sr3—HIR—365—2x
*17474—*818—Sr4—HIR—922 T.M.

2. PINEHOLM LEVITY ARISTOCRAT
   Sire: **SUNNY LEA PRINCE'S HERO**
   (a son of Carol)
   Dam: **PINEHOLM DUCHESS**, VG '55
   4 records, all over 500 av.
   13303 — 589, include
   14575—642—Jr4—HIR—365—3x

Herd classified - on HIR test

Phone Jordan 7-5435

Leonard E. Halliwell, Owner **Litchfield, Conn.**

RIVERDALE FARM—Avon, Conn.

HOLLOWAY BROS., Owners

Due to the condition of our farm after last fall's floods, we are forced to reduce our herd. We are offering at this time any of the animals in our herd that may suit your fancy—most of them are bred for fall freshening.

24 – 1st Calf Heifers,
Yard-Bred for Fall Calving.
6 – Cows due in August
10 – Cows due in September
9 – Cows due in October
6 – Cows due in November
10 – Cows due in December
8 – Cows just fresh
20 – Sr. Yearlings—several last fall calves.
Ideal for 4-H and FFA members.

These cattle are bred to sires by Riegeldale Emory's Conrad, Sterlingold Melinda's Majesty, McDonald Farms Juvenile, Biscoe Conqueror and Sterlingold Royal Victor.

We are also offering at this time

Riverdale Ideal Victor Born December 8, 1954
Riverdale Warrior Born December 9, 1952

Two very fine herd sires of Ideal and Fairlawn breeding.

Farm located on Rt. 202, ½ mile north of Avon Center.

Accredited for T. B. Calfhood Vacc.

Certified Brucellosis Free Herd Conn. No. 2718
—May 1956

A HERD OF BUTTERFAT — LEVITY BREEDING

OUR JUNIOR AND SENIOR SIRES

BOULDER KNOLL BUTTERFAT MIDAS

Born May 20, 1954

Sire: **MULHOCAWAY BUTTERFAT ADONIS, AR**
By Mulhocaway Butterfat Quartus, AR, out of Mulhocaway Venus C., E '51, 16494—838—7yrsC—3x.
MIDAS and Part of Our Herd Traces to Him

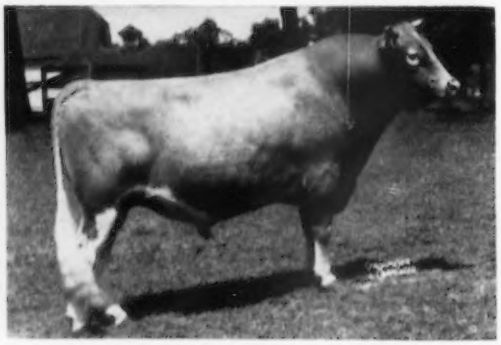

HEARTSEASE'S BUTTERFAT, AR
Dam: **BOULDER KNOLL HEARTSEASE GAIL**
6 records all 2x av. 14127—641. 15887—722—6yrs—HIR—365—2x. 17999—821—9yrs—HIR—365—2x. 2 daughters, Boulder Knoll Butterfat Gaiety, 11186—489—Jr2—HIR—365—2x, maternal sister to MIDAS.

CHEDCO BELLWETHER, AR

Born July 25, 1946

His daughters are outstanding.

Sire: **CHEDCO CORONATION KING, AR**
By Coronation Rose King, AR, out of Coronation Levity, VG '48, 15252—867—A—3x.

Dam: **GREAT ELM BELLERINA**, 12223—613—GG—3x

Next Dam: **GREAT ELM BELLA**, 14410—699—AA—3x

BELLWETHER DAUGHTERS

BOULDER KNOLL GAI-BELLE
11333—616—Sr4—HIR—305C—2x

BOULDER KNOLL ADORA-BELLE
10096—601—Jr4—HIR—305C—2x

BOULDER KNOLL PRINCESS-BELLE
10128—602—Sr2—HIR—365C—2x

BOULDER KNOLL CANDY BELLE
11635—579—Sr2—HIR—305C—2x
$1,900 — Sold Green Meadow Sale '55

BOULDER KNOLL PORTIA-BELLE
10163—523—Jr4—HIR—305C—2x

BOULDER KNOLL WYE-BELLE
10715—500—Jr4—HIR—305—2x

BREEDING STOCK FOR SALE — VISITORS WELCOME

Farm located in Southeast Cheshire, 2 miles east of Route 10

BOULDER KNOLL FARM CHESHIRE, CONN.

DOROTHY LASSEN, Owner Phone: Browning 2-5890

GWYN CAREG FARM

CORDIALLY INVITES YOU TO VISIT THE FARM AND SEE THE DAUGHTERS OF

OUR FOUNDATION SIRES

TOLL GATE KING MAB, AR

1st Sr. Get, E.S.E., 1951, 2nd Sr. Get, E.S.E., 1952. 22 AR daughters include Gwyn Careg King's Elfrida, *14758—674—Sr2—HIR—730, Wood Ford Queen Elite, 12439—624—Sr4—HIR—305C—2x (former Class Leader), 13853—681—5yrs—HIR—305C—2x. 25 daughters left in our herd.

WOLFPEN ASSAM, AR

2nd Jr. Get, E.S.E., 1952. 12 AR daughters include Edgewood Farms Barbee, 18439—984—Sr4—3x. He was by Langwater Lively Lad, AR, out of Wolfpen Anxiety, 10652—719—BbB—2x.

OUR SIRES NOW IN SERVICE

LUSHACRES HERMES JUBELO

Born July 21, 1950

He has 14 daughters in herd, oldest just beginning to milk.

Sire: **NORTHERN F. HERMES, AR.** His daughters have type and production, sire of LushAcres Hermes' Quest, All-American Sr. Yearling, 1954, All-American 2-yr-old, 1955.

His Sire's Dam

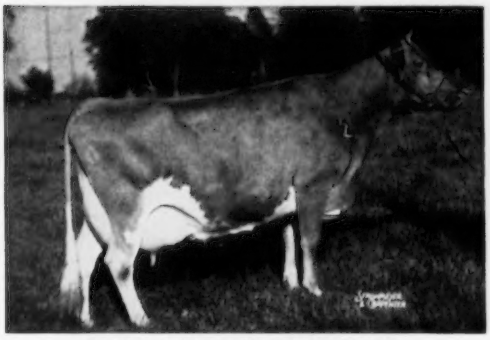

HORSE SHOE CONRAD'S LILLIAN
12396—625—Jr2—365C—3x
15899—783—Sr3—365—3x
17793—933—Sr4—365—3x

His Dam

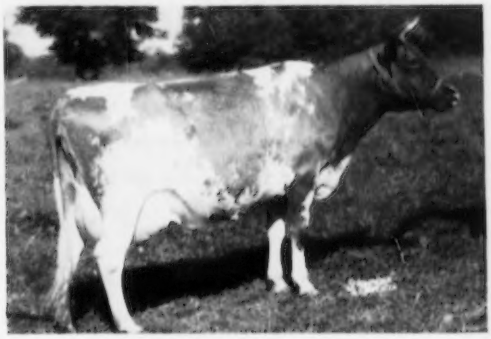

BIRCHFIELD ROSEBRIAR
17812—838—6yrs—365C—3x. 18043—842—8yrs—365C—2x. 1 AR daughter, **LushAcres Betsy**, 14392—689—Jr2—3x, 15542—739—Sr3—3x.

GWYN CAREG NOBLE ASSAM

Born October 27, 1949
15 daughters in the herd

Sire: **WOLFPEN ASSAM, AR**

Dam: **TWINWING NOBLE ETHEL.** 6 records all over 10000 include: 11644—561—Sr4—HIR—644 TM, 11105—503—12yrs—HIR—610 TM.

GREYSTONE FANCY KING

Born May 25, 1955
His 7 nearest dams average 14282—748

Himself

Sire: **FAIRLAWN ACTORINE'S KING.** A son of Fairlawn H. Eastern King, AR, out of Fairlawn Hornet's Actorine, E '48 '49 '51, 15473—785—5yrs—365—3x.

His Dam

GREYSTONE CHARMING FANCY, VG '53
12344—700—Sr2—365—3x
12489—690—Sr4—365—3x
12240—690—6yrs—365C—3x

BREEDING STOCK FOR SALE — VISITORS WELCOME

Located on Route 44, ½ mile east of Abington

GWYN CAREG FARM — ABINGTON, CONNECTICUT

LELA DE TALLEYRAND, Owner — EDWARD J. PEPPIN, Manager

TYPE AND PRODUCTION YOU SELECT — WHEN AND WHERE YOU WANT IT

AVAILABLE THROUGH

FROZEN GENES, INC.

P. O. BOX 92 BETHLEHEM, CONN.

FOR ALL DAIRY BREEDS

VIBRIO-CONTROLLED FROZEN SEMEN

Frozen Genes, Inc., through the use of frozen semen, enables you to line-breed and make selective matings between your foundation cows and the bulls we have selected from great breeding establishments. WHAT THESE BULLS HAVE DONE FOR THEM THEY CAN ALSO DO FOR YOU.

It is generally accepted that crossbreeding to just any plus proven bull can only result in your herd approaching the average of the breed in type and production. Through a careful study of your own cows' bloodlines and weaknesses and selecting one of our PLUS PROVEN sires, available to you at any time through the use of frozen semen, you can improve your herd above the average of the breed.

REMEMBER: NEARLY ALL GREAT BULLS AND COWS HAVE RESULTED FROM A LINE BREEDING PROGRAM.

Through this Frozen Semen, you can have Selective Service
to improve Herd Health, Type and Production

$15.00 per First Service — 9 vials $110.00

Shipments prepaid anywhere in U. S. A.

For Further Information Write To

FROZEN GENES, INC.

P. O. BOX 92 BETHLEHEM, CONN.

Telephone Woodbury—COngress 3-2370

Complete information on the use and storage of frozen semen sent with each shipment.

PERFORMER — Our Proven Sire

1954 DHIA AV. 10904 M. 505 F. 49.4 COWS—2x
1955 DHIA AV. 10195 M. 480 F. 49.8 COWS—2x

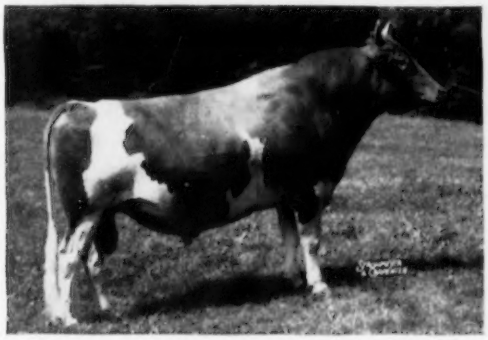

FAIRLAWN MEMOIR'S PERFORMER, AR
56 AR daughters, 1 over 1100, 2 over 900, 5 over 800, 8 over 700, 17 over 600, 32 over 500 lbs. fat. He is still in service. He has 46 daughters in the herd. They are the large, deep-bodied, sharp, milking kind.

Sire: **FAIRLAWN PEERLESS ACTOR, AR.** By Green Meadow Peerless, AR, out of Bright Lad's Actress, E '47, *19146—*980—Jr4—365—3x.

His Dam

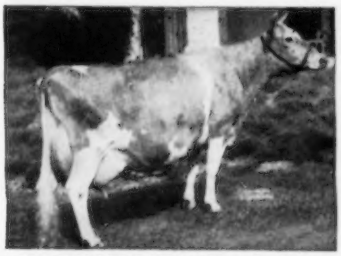

CORONATION MEMOIR, VG '47 '48
11764—706—Jr2—365C—3x, 15493—875—Sr4—365—3x
16966—568—8yrs—305C—2x

Next Dam: **CORONATION MELBA,** 13001—804—GG. A daughter of Green Meadow Melba, VG at 15½ yrs., 15342—*963—Sr2C—3x.

2 PERFORMER SONS IN SERVICE

AUER PERFORMER'S ROYAL
Dam: **AUER MASTER'S ROSEBLOOM,** *17303—*805—Sr2—HIR—365—2x, National Class Leader milk & fat. 15381—678—Jr4—HIR—684 T.M., 13826—590—5yrs—HIR—305C—2x, 18313—782—6yrs—HIR—365—2x, 17386—699—7yrs—HIR—305—2x.

AUER PERFORMER'S COUNT
Dam: **SMILING HILL CLAUDIA**
11452—561—Jr2—HIR—365C—2x, 11374—586—Jr3—HIR—309C—2x, 12079—618—Jr4—HIR—305—2x.

FOR SALE SONS OF THESE SIRES

OUT OF OUR BEST COW FAMILIES

State Bang's Free

Auerfarm

BLOOMFIELD, CONN. — Phone 3-8595

B. F. AUERBACH, Owner
HARVEY SINCLAIR, Manager
RALPH CLIFFORD, Herdsman

(Off Simsbury Road, 6 miles west of Hartford)

LANANDY FARM

OUR SIRES NOW IN SERVICE

PHAROS HOLLIKING
Born May 23, 1947

Sire: **THIRLSTANE KING EUGENE, AR.** By Broadland Border King, AR, out of Maple Lane Africander's Eugenie, 16197—833—AA—3x

Dam: **PHAROS BORDER KING'S HOLLY**
11959—622—Jr2—365C—3x
11845—614—6yrs—HIR—365—2x

DEERSHORN LANANDY
Born February 22, 1953

A double great grandson of Dolly's Foremost of High Rock.

Sire: **DEERSHORN FAITH'S FOREMOST, AR.** By Deershorn Foremost, AR, out of Deershorn Noble Faith, 8 records av. 12468—636, all 2x.

Dam: **DEERSHORN FOREMOST WINNIE**
Lifetime production, 122,526 M—5933 F, 10 lactations, all 2x milking.

FOR SALE — FEMALES OF ALL AGES

Farm located 1 mile south of Rockfall

Phone Middletown, Diamond 6-4337

Mr. and Mrs. Harold L. Strickland

ROCKFALL, CONN.

WE HAVE IN OUR BULL BARN

IDEAL'S WORTHY
On lease from Deep Lake Farm.
Sire: **Ideal's Beacon,** AR
Dam: **Ideal's Jubilee's Wilma**
*17500—860—Jr2—365C—3x
***20079—*1056—Sr3—365—3x**
18737—1001—Sr4—365—3x
19280—982—6yrs—365C—3x

TWO SONS OF LANGWATER SAGAMORE, AR

INNISFREE MOOBIE DICK
Over 25 daughters in herd.
Dam: **Silver Barn Marge**
10443—502—Sr3—305C—2x
16017—768—5yrs—305C—3x
19494—943—6yrs—365C—3x
20224—991—7yrs—365—3x

INNISFREE ROYAL JACK
10 daughters in herd.
Dam: **Foremost Royal's Jackie**
14536—726—Sr2—365—3x
17893—927—Jr4—365—3x

STOCK FOR SALE BY THESE SIRES

Farm located 1 mile west of West Suffield Post Office on Route 190.

FLOWER FARM West Suffield, Conn.

ANTHONY KURAS, Owner — CHET KURAS, Manager
ALBERT YANKE, Herdsman

BEDLAM FARM

LED NEW ENGLAND IN HIR CLASS LEADERS IN 1955

Five Cows In 1955 Completed Class Leading Records For Three Places In Fat, Four Places In Milk — One First Place

HERE ARE BEDLAM FARM CLASS LEADERS

MT. FAIR MISTRESS NOBELLA
*15658—*687—Sr2—HIR—365—2x
Class Leader 2nd in milk, 8th in fat.
*16868—706—7yrs—HIR—305C—2x
Class Leader 5th in milk.

SEPARATE DANDELION
*14691—*643—Sr3—HIR—305C—2x
National Class Leader milk, 6th fat.
*15457—*707—Sr4—HIR—305C—2x
Class Leader 2nd in milk, 3rd fat.

HANSENAREA TONIA, VG
*13786—*677—Sr4—HIR—365C—2x
Class Leader 6th in milk, 7th in fat when made.

BISCOE LUNDA LENFESTEY, VG
*15181—*748—Jr2—HIR—365C—2x
Class Leader 2nd in milk, 3rd fat.

BISCOE HEARTSEASE BETTY, VG
*14965—*752—Sr3—305C—2x
Class Leader 1st place when made, now 3rd place milk and fat.

NYALA HONOR'S COWSLIP
*12209—*624—Jr2—HIR—305C—2x
Class Leader 7th in milk, 3rd fat.

BEN TULLOCH IDEAL DOROTHEA
10581—*587—Sr2—HIR—305C—2x
Class Leader 8th in fat.

BISCOE ALICE LENFESTEY
*13674—583—Sr4—HIR—305C—2x
Class Leader 1st in milk when made, now 8th place

MODEEL MELVIN'S PETUNIA
*14377—616—Jr4—HIR—305C—2x
Class Leader 5th in milk.

ORKIL FARMS ROYAL LIDA
*12677—578—Sr2—HIR—365C—2x
Class Leader 8th in milk.

FIVE STAR CHARISSA
*13920—571—Sr2—HIR—305C—2x
National Class Leader in milk

ALL OF THESE COWS HAVE HELPED MAKE BEDLAM FARM THE TOP GUERNSEY HERD IN CONNECTICUT DHIA (For 1955, 12165 Lbs. Milk, 577.9 Lbs. Fat for 33.9 Cows—2x). THEY, THEIR SONS, OR THEIR DAUGHTERS ARE CARRYING ON WITH OTHER GOOD GUERNSEYS AT

BEDLAM FARM — **Off South St., MIDDLEBURY, CONNECTICUT**

HOWARD LARKIN, Owner
Phone PLaza 8-2408

HOWARD BARDEN, Manager
Phone PLaza 8-9231

GRASSLAND FARM

PRESENTS THEIR SIRES IN SERVICE WITH GREAT PRODUCTION INHERITANCE

DEEP LAKE JOSHUA
Born February 3, 1954
½ interest owned by Deep Lake Farm.
Sire: **IDEAL'S WORTHY**
A son of Ideal's Beacon, AR, out of Ideal's Jubilee's Wilma, *20079—*1056—Sr3—3x.

Joshua's Dam

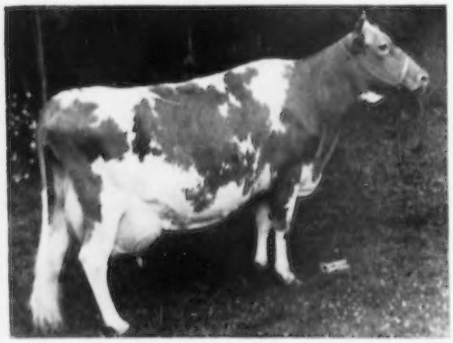

IDEAL'S DANDY BOY'S BABS
*.7713—783—Jr2—365C—3x. *20674—*1003—Sr3—365C—3x. National Class Leader milk, 5th in fat; *18822—*885—Sr4—305C—3x, National Class Leader milk and fat. A daughter of Belle of Rural Home, 13475—732—Jr4—365C—3x.

MULHOCAWAY BUTTERFAT PRIMATE
Born October 22, 1954
His 7 nearest dams average 14361—732.
Sire: **MULHOCAWAY BEAUTY BUTTERFAT.** Sr. & Gr. Ch., N. J., 1955. By Coldspring's Beauty Noble King, AR, out of Mulhocaway Butterfat Arum, VG 4 times, 15367—805—7yrs—365C—3x.

Primate's Dam

MULHOCAWAY PRISM G., VG '47 '50 '55
10897—638—Sr3—365—3x, 11920—600—8yrs—305C—2x, 12159—640—9yrs—305C—2x, 14679—799—10yrs—365—2x. 3 AR daughters. A daughter of Maple Lane Monarch's Priscilla, 11876—675—GG, 11336—579—AAA.

ONLY SONS OF THESE SIRES, OUT OF HIGH RECORD DAMS, FOR SALE

VISITORS ALWAYS WELCOME

DAVID SIBBALD, Owner
GEORGE RECTOR, Manager

SALISBURY, CONNECTICUT

TRYON FARM

CHERUB BUTTERFAT GUERNSEYS

Our Herd Stems from Proven CHERUB—BUTTERFAT Breeding

SIRES IN SERVICE — Chosen for Longevity — Reproduction of Dams — Great Cow Families

SR. SIRE →

LYNBROOK CHERUB ANDY

Born January 13, 1951

He has 22 daughters in the herd that are most attractive with good type, sharp shoulders, deep bodies and straight legs, including Tryon Farm A. Elaine, 2nd Junior Calf, Conn. State Show, 1955. They will start to freshen in January, 1957. His 7 nearest dams average 14290—794, 14 nearest dams average 13251—751.

ANDY is line-bred top and bottom to Orchard View Reliance, the outstanding sire of 14 AR daughters that include 2 National Record daughters and 6 Class Leaders. He had 14 over 500, 11 over 600, 4 over 700, 3 over 800 and 1 over 900 lbs. fat.

Sire: **LYNBROOK ANITA 2d's CHERUB,** AR
A son of Lynbrook Cherub's Supreme, AR, out of Lynbrook Anita 2d, 13014—733—Jr4, 15932—868—10yrs. 1 AR daughter, Lynbrook Meadow Anemone, 11297—608—Sr2, 12804—729—Jr4.

Dam: **LYNBROOK ANNA,** 11714—607—FF, 13020—668—B, 14719—750—A. Lived to be 18 years old. 7 tested daughters, 1 AR son.

HIS SIRE'S GRANDDAM
AND HIS DAM'S MATERNAL SISTER

LYNBROOK ANITA
12283—731—Sr2—365C | Class
15942—895—Sr3—365C | Leaders
17577—970—6yrs—365C | when made
3 AR sons, 3 AR daughters, all over 700 lbs. fat, average 14234—779. A daughter of Hilltop Butterfat Teddy, AR.

Traces to this great cow top and bottom
HIS GRANDDAM

LYNBROOK ANN
10738—673—F, 13270—784—AA
3 AR sons, 4 AR daughters
Sire: Orchard View Reliance, AR

JR. SIRE →

MULHOCAWAY BUTTERFAT GOLIATH

Born April 17, 1954

His 7 nearest dams average 13522—684. 15 nearest dams average 13809—709.
1st Jr. Yearling & Jr. Ch., Conn. State Show, 1955. 1st Jr. Yearling, E.S.E., 1955.
Maternal sister, Mulhocaway Monarch's Sal, 13909—626—Sr3—365, 17826—815—5yrs—365.

Sire: **MULHOCAWAY BUTTERFAT ADONIS, AR**
18 AR daughters, 3 Excellent, 7 Very Good. Mulhocaway Lovely Diligent, E '53 '54 '55, 16150—*873—Jr2—365.

Dam: **MULHOCAWAY GOLLY G,** VG '47 '51. 6 records include: 11527—518—8yrs—305C—2x, 11183—533—9yrs—305—2x. 4 AR daughters. Lived to be 13 years of age.

HIS SIRE'S DAM

MULHOCAWAY VENUS C., E '51
14669—787—Jr3—365, 13530—690—5yrs—305C (899)
12096—619—6yrs—305C (610), 16494—838—7yrs—365C.
Her grandsire, a double Orchard View Reliance.

HIS DAM'S MATERNAL SISTER

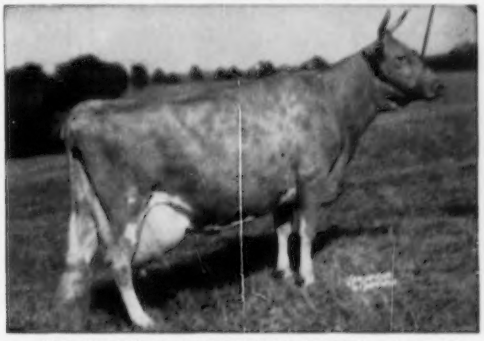

MULHOCAWAY BUTTERFAT HOLLY, E '50 '52
E at 10 and 12 years. 14646—669—Sr3—365—2x, 13122—596—6yrs—305—2x, 17491—813—7yrs—365C, 16625—788—8yrs—365C—2x 12248—568—10yrs—305C—2x. Still in herd at 15 years of age.

GOLIATH'S CALVES NOW ARRIVING
VISITORS ALWAYS WELCOME

Farm located on Route 17 in South Glastonbury, Conn. — Tel. Medford 3-1213

Ralph G. & Charles H. Tryon, Owners **Gordon Shortsleeves, Herd Mgr.** **Milton Sherman, Herdsman**

HOUSATONIC FARMS, INC. + Southbury, Connecticut

Incorporated in 1925

OUR SENIOR HERD SIRE:

FLYING HORSE ROSE'S PHIL

Sire: **ARGILLA ROYAL PHILOSOPHER**

Phil's Dam

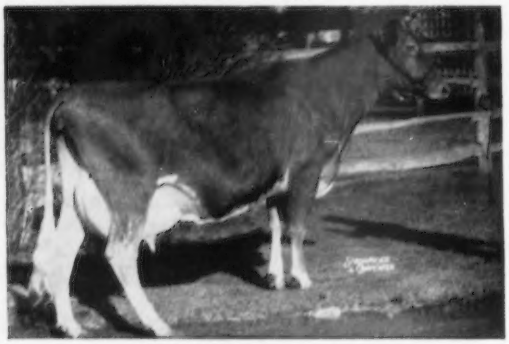

FLYING HORSE ROSE
12576—671—GG, 16640—906—AA
Dam of **FLYING HORSE ROYAL ROSE**
15059—853—Jr2—365C—3x
22558—1154—5yrs—365C—3x
Both National Class Leaders when made.

U.S.D.A. Proof on 6 pairs,
+1791 lbs. milk, +77 lbs. fat

Sons and daughters of
Flying Horse Rose's Phil
for sale.

T. B. Accredited

Conn. Bang's Free Approved S-25 — Vaccinated

DONALD W. GATES, Manager

KARL HUTTER, Herdsman

FENN HILL FARM

Sires In Service

FENN HILL LEADER
Born April 3, 1954

Sire: Oaksdale Border King — Dam: Fenn Hill Rosemary. 4 records include *15080—689—Sr3—HIR—365—3x, Class Leader 7th place.

ALFADINO FARMS RADIANT PHARAOH
Born November 29, 1953

Sire: Fra-Mar Pharaoh — Dam: Peerless Beauty of The Elms. 6 consecutive HIR records: 15514—721—5yrs—HIR—730, *15060—680—6yrs—HIR—305C—2x, Class Leader when made.

Stock For Sale — Visitors Always Welcome

Farm located 1 mile north of the east junction of Routes 72 and 116.

WILLIAM HOOPER, Owner — R. D. 2, Box 434
TORRINGTON, CONN.

OVER-LEA FARM

Watertown, Conn.

Two Top Foundation Cows, Both Over 14 Years of Age and Still Breeding

FALCONRIDGE QUEEN ANNE
11190—544—8yrs—DHIA—305—2x
10280—489—9yrs—DHIA—305—2x
10190—502—12yrs—DHIA—292—2x
Dam of **Marwin Lady May**
10530—495—Jr2—DHIA—298—2x

FALCONRIDGE EDDA MUSSOLINI
13310—725—8yrs—DHIA—299—2x
12920—642—9yrs—DHIA—305—2x

Plan to pay us a visit and see these old brood matrons.

WINTHROP W. SPENCER, Owner
PAUL RUSS, Manager

• MAINE •

Three Production-Bred Sires In Service

1. **TAMWORTH VALENTINO** — Born December 22, 1952. A son of Wethersfield Majesty, out of Tamworth Valentine, 13655—685—Jr4—365C—3x, a daughter of Argilla President.
2. **PRINCE HUBERT'S PATHFINDER** — Born April 26, 1953. A son of Clearview Farms Prince Hubert, out of a daughter of Argilla Porter.
3. **PYREX'S NOBLE LEADER** — Born May 21, 1955. A son of Fairlawn Actor's Pyrex, out of a daughter of Clearview Farms Prince Hubert (sire of Pathfinder, above).

Located 2 miles East of Corinna Village on Greenbush Rd.

Certified Herd No. 2727 — Calfhood Vaccinated since 1952

R. I. & M. E. CROSMAN, Owners Tel. 11-21.

CORUNDEL VIEW FARM — Corinna, Maine

ELM HILL FARM

"Home of Good Type and High Production"

OUR HERD IS STRONG IN THE BLOOD OF THIS GREAT COW

Her Son in Service —

WEBOTUCK MAJESTY

16 daughters in the herd — all will be tested as they freshen.

Elm Hill Maletta
9679—437—Jr4—HIR—305C—2x

Elm Hill Orchid
8614—426—Sr2—HIR—305—2x
State Production Leader

Elm Hill Muriel
8782—422—Sr3—HIR—279C—2x

RED ROSE QUEEN MAB

13076—738—Sr3—HIR—730 T. M.
*18767—*1026—5yrs—HIR—730 T. M.
16923—*948—6yrs—HIR—730 T. M.
14299—746—AHI—730 T. M.
13055—711—AHI—645 T. M.
12652—646—AHI—730 T. M.

A National Class Leader for fat at 5yrs—HIR, 6th for milk. Also Class Leader 4th place for fat at 6yrs—HIR.

Our Herd Is On Continuous HIR Testing

We can offer stock for sale backed by proved type and production.

WRITE US YOUR NEEDS — VISITORS ALWAYS WELCOME

Farm located corner of Middle Street and Litchfield Road.

ELM HILL FARM — Hallowell, Maine

WILLIAM L. VAUGHAN, Owner — Phone: Augusta, Mayfair 34706 LEROY HARRINGTON, Herdsman

Oaklands Farm

Gardiner, Maine

The next to the last stop on Maine Turnpike

WHERE THE "OAK" AND THE "ELM" WERE CROSSED

SIX YEARS STRAIGHT with a herd average of over 400 lbs. fat on 305 day—2x—DHIA. During this time we increased the herd from 48 to 84 cows.

Former Herd Sire — **GREAT ELM C. INITIATOR** — he did such an outstanding job for us that Maine Breeding Cooperative, Inc., bought him from us.

Presently using the ONLY son of the ONLY cow of the breed to ring the bell three times in a row — THREE CONSECUTIVE NATIONAL CLASS LEADING RECORDS. Her dam incidentally was an OAKLANDS cow.
Also a young bull from DEERSHORN FARM closely line-bred to the best.

ACCREDITED — CALFHOOD VACCINATION

R. H. GARDINER, Owner VISITORS WELCOME BERNARD L. HILTON, Mgr.

THE MALE HALF OF OUR HERD

4 Production-Bred Herd Sires In Service

CHEDCO HORNET
Born August 2, 1952
7 nearest dams average
13722 lbs. milk, 737 lbs. fat.
Sire: **FAIRLAWN H. EASTERN KING**
Dam: **FAIRLAWN HORNET'S JANE**
12543—702—Sr2—365C—3x
(the ACTRESS family)

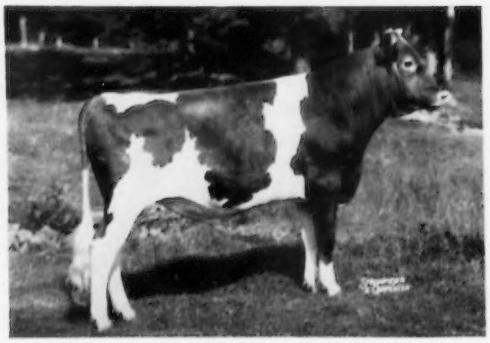

CLEARVIEW FARMS COUNTRY PRINCE
Born November 9, 1953
Prince is being bred to our Hornet daughters.
Sire: **LANGWATER COUNTRY BEAU**, a son of Langwater Country Bella, 18835—880—6yrs—365—3x.
Dam: **CLEARVIEW FARMS ROYAL GRACEFUL**
9304—416—Jr4—305C—2x
Dam of Clearview Farms Prudence,
13803—591—Jr2—365—2x.

IDEAL'S MARGO'S MAYOR
Born January 9, 1954
7 nearest dams average
18031 lbs. milk, 868 lbs. fat.
Sire: **IDEAL'S MAYOR**, a son of Beacon out of Peter's May Jewel, 7 lactations, 140,851 lbs. milk, 7377 lbs. fat.

His Dam

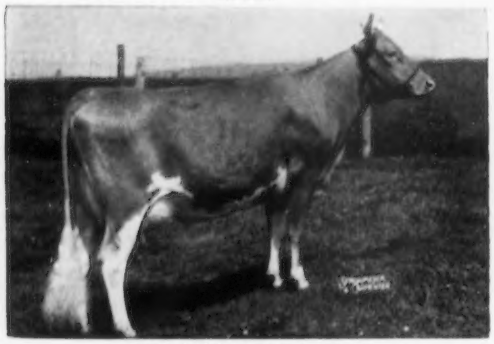

IDEAL'S BEACON'S MARGO
14671—720—Jr2—365C—3x
Sire: **Ideal's Beacon, AR**
Dam: **Ideal's Peter's Miriam**
8 records average, 16660—856.
19477—1013—6yrs—365C—3x

CLEARVIEW FARMS HORNET'S DON
Born June 6, 1955
Don is now in light service and is being bred to many of our best cows.
Sire: **CHEDCO HORNET**
Our Senior Herd Sire—see above.

His Dam

CROSSLAND FOREMOST DONNA
Excellent in Canada 9278—494—2yrs—2x (Canadian Rec.), 11804—549—5yrs—305—2x (Canadian Rec.), 9548—422—7yrs—305C—2x. Sold for $3,600 in the 1954 McDonald Sale. Donna was Sr. and Gr. Ch., Central Canada Exhibition, Ottawa, and Markham Championship Show, 1953.

Plan to pay us a visit and see the Get of these great young sires.

CLEARVIEW FARMS — Winthrop, Maine

FARM AT MONMOUTH

NORMAN B. WOOLWORTH
Owner

HARLAND KENNISON
Herdsman

L. R. LYONS
Manager

Pictured Below Are Some Of Our Top Brood Cows — — Bred And Developed At CLEARVIEW

WITH UDDERS THAT WORK AND WEAR

Right Udder

Left Udder

CLEARVIEW FARMS COUNTRY LUSTRE
Born September 30, 1952
*13942—639—Jr2—365C—2x, Class Leader 7th place
LUSTRE is a daughter of Langwater Country Beau, out of a daughter of McDonald Farms Hubert.

Right Udder

Left Udder

CLEARVIEW FARMS PRUDENCE
Born September 28, 1952
3rd 2-year-old, E. S. E., 1955
*13803—591—Jr2—365—2x, Class Leader 8th place
PRUDENCE is a daughter of McDonald Farms Hubert, out of a Very Good daughter of Woodacres Royal Sensation.

CLEARVIEW FARMS LILLIAN
VG '53, Excellent '54 '55
1st cow 4 years, Eastern States Exposition, 1953; 2nd Aged, Essex County, 1954. Dam of 3 daughters in the herd.

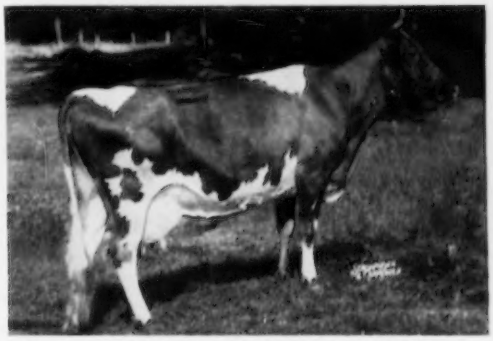

CLEARVIEW FARMS ROYAL GRACEFUL
9304—416—Jr4—305C—2x
Dam of 2 daughters and a son—
Our Junior Sire—
CLEARVIEW FARMS COUNTRY PRINCE
2nd prize Jr. Yr., E. S. E., 1955
(see opposite page)

STOCK FOR SALE — VISITORS ALWAYS WELCOME

CLEARVIEW FARMS — Winthrop, Maine

FARM AT MONMOUTH

NORMAN B. WOOLWORTH
Owner

HARLAND KENNISON
Herdsman

L. R. LYONS
Manager

OUR JUNIOR SIRE—**ACE** COMES FROM A LONG LINE OF HIGH PRODUCING FEMALES

A SON OF **LUCKY BOY** OUT OF A CLASS LEADING DAM

BRIGEEN FARMS ACE

Born September 12, 1954

Sire: **BRIGEEN FARMS LUCKY BOY.** A son of Basquaerie Melba's Majestic out of Greenlaw Farm Penny, 7 records including, 13873—701—5 HIR—648 T. M., 14201—716—6 HIR—710.

Lucky Boy's Granddam

CORONATION AURINIA
Excellent '53, '55. 16501—833—5yrs—365

Dam: **DRIFTROCK BOB'S PEARL.** 5 records over 456 lbs. fat. 11332—655—Sr4—HIR—365C—2x, Class Leader in fat when made.

We are also using bulls from the MAINE BREEDING COOPERATIVE.

STOCK FOR SALE—VISITORS WELCOME

ROUNDABOUT FARM

Kennebunkport, Maine

MR. AND MRS. JOHN B. CORNING, Owners

Off Route 35 at Durrells Bridge—NORTH KENNEBUNKPORT

STEADFAST — Our Junior Sire From The Great Clara Bell Family.

A STANDBEST Son Out of A BEACON Daughter

LUSHACRES CONNIE'S STEADFAST
Born July 21, 1955

His 3 nearest dams average 16296 lbs. milk, 874 lbs. fat.

Sire: **IDEAL'S STANDBEST.** A proved son of Langwater Satellite, out of Clara Bell of Lone Pine, 5 records including 14797—809—Sr4—HIR, 18241—1019—A, 6 AR sons, 4 AR daughters.

Dam: **IDEAL'S BEACON'S CONNIE** 15252—769—Sr2—365C, 16920—893—Sr3—365C

Next Dam: **Cream's Golden Connie** 13728—710—Jr4—365

LAKE VIEW FARM

On Route 132 **Tel. 163-2**

H. P. Smith & Son, Owners **Monmouth, Maine**

COLE FARM DAIRY — Biddeford, Maine

HERD SIRES IN SERVICE

1. **HIGH MOWING DIAMOND NUGGET**—Born Feb. 1, 1951. A son of Foremost Diamond Jim, AR, out of Cup of Gold of The Glen, 14354—802—Sr3—365C—3x.
2. **KITCHENER P. LEADER**—Born July 12, 1954. A son of McDonald Farms Leader's Pilot out of Kitchener Clare, 11477—645—Jr3—365—3x.

BROOD COWS BEING BRED TO THESE SIRES:

COLE FARM CADILLAC PERSIS
9225—486—Sr3—HIR—305C—2x
10619—564—Sr4—HIR—305C—2x

LONE MAPLE BUTTERFAT BELLE
10364—502—Jr2—305C—2x
11497—544—Jr3—305C—2x

ROUGHWOOD COLONEL'S MIGNONETTE
12613—701—Jr3—365C—3x
14377—799—Jr4—365C—3x
11945—600—8yrs—HIR—305—2x

Farm located on Hollis Road, 5 miles northwest of Biddeford on Saco River.

ROBERT W. COLE GORDON T. COLE

Our "TIP TOP" Breeding Program —

Our Senior Herd Sire . . . **Langwater Tip Top** . . . Admiration Plus The Beauty Family

40 Daughters In The Herd—TIP TOP Sons Are Also In Service

His Dam

Langwater Admiration
12895—613—Jr2—365C—3x
14072—616—Sr4—365C—3x
15868—728—5yrs—365—3x
Excellent '49 '50 '51 '53

His Sire's Dam

Coldspring's Romulus' Bunny
12525—646—Jr2—365C—3x
12912—705—Sr4—365C—3x
15477—832—7yrs—365—3x
Excellent 4 times

His Sire's Granddam

Vallevue Butterfat Beauty
16578—831—A—3x, 18914—937—AA—3x. Twice Excellent. Dam of 4 AR and 3 VG daughters. She and her 4 Excellent daughters average 16862—835.

Two TIP TOP Sons—

HIDDEN ACRES TIP TOP'S FREEDOM
Born November 1, 1952
A son of TIP TOP out of a daughter of Coronation Melba's Majestic, AR.

HIDDEN ACRES TIP TOP'S BEN
Born August 20, 1954
A son of TIP TOP out of a daughter of Fairlawn Performer's Honor.

A TIP TOP Grandson—

HIDDEN ACRES FREEDOM'S PRINCE
Born September 28, 1954
A son of Freedom (opposite) out of a daughter of Coronation Melba's Majestic, AR.

We can offer for sale, sons and grandsons of TIP TOP—Write us your needs.

LONG ACRES FARM — 65 North Main Street — FARMINGTON, MAINE

Farmington is 46 miles north of Lewiston on Route No. 4.

ELM CREST FARM

Three Production Bred Herd Sires In Service

Their 3 Dams Average — 15015 Lbs. Milk, 776 Lbs. Fat

ELM CREST MAJESTY

Born September 14, 1952

Owned jointly with Benjamin T. Peck, Jr., Acton, Maine.

Sire: **NORTHERN CONRAD'S MAJESTY,** a son of Riegeldale Emory's Conrad, out of Horse Shoe F. Calla, 18128-792-8yrs-365-3x.

His Dam

ALDRICH FARM NIP O' FROST
12312—638—Jr2—365—3x
17312—864—5yrs—365C—3x
Dam of 2 HIR daughters.

His Half-Sister

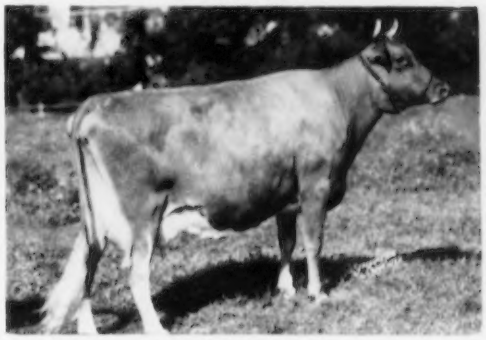

NORTHERN MEMENTO
*14879—*747—Sr2—365C—2x. Class Leader 2nd place in milk, 3rd in fat. A member of a 4-generation Class Leading cow family.

NORTHERN VICTOR

Born May 4, 1951

Sire: **NORTHERN CONRAD'S VALOR, AR**
A son of Riegeldale Emory's Conrad, out of Aldrich Farm Vanity, 14284—701—5yrs—365—3x.

His Dam

HORSE SHOE CONRAD'S LELAH
12791—643—Jr4—365—3x
14163—722—7yrs—365—3x
Dam of Northern F Lassie, VG 3 times
12427—625—Jr2—365—3x.

NORTHERN COMMANDER

Born May 5, 1953

Sire: **STERLINGOLD COURTEOUS KING**
A son of Gardenville Coronation King, out of Pine Manor Courtesy, 13268—761—5yrs—365C—3x.

His Dam

NORTHERN CONRAD'S VERA
13570—741—Sr4—365—3x
One of 4 full sisters by Conrad, out of the F. Lella family including Northern Conrad's Lucky, *15614—*927—Sr3C—2x.

STOCK FOR SALE — VISITORS ALWAYS WELCOME

ELM CREST FARM JOHN E. ROBERTS & SON, Owners **Alfred, Maine**
At North Alfred, 3 miles from Alfred

Millay Homestead — — Richmond, Maine

HOME OF 60 REGISTERED FARM-BRED GUERNSEYS

HERD SIRES NOW IN SERVICE

NORTHERN K. VERNON

Born August 30, 1954

An outstanding young bull that is now in heavy service.

Sire: **Sterlingold Courteous King**, a proved son of Pine Manor Courtesy, Excellent '48 '51, 13268—761—5yrs—365C—3x ($28,000).

His Dam

Northern Conrad's Vera
13570—741—Sr4—365—3x, 11723—614—6yrs—365C—2x
Full sister to Horse Shoe Conrad's Lillian,
15899—783—Sr3—365—3x, 17793—933—Sr4—365—3x

PROGRESSOR'S VALOR OF M. H.

Undefeated in his class for 3 years in a row. His daughters are now in milk, making very creditable records.

Sire: **Argilla Progressor**
A son of Alfalfa Farm Philosopher

Dam: **Argilla Valentine**, 12537—570—G

Next Dam: **Valentine of Langwater 2d**
13852—619—G

PLAN TO PAY US A VISIT DURING 1956

Farm located on Rt. 138—13 miles north of Brunswick, Maine.

GEORGE H. MILLAY, Owner

GREENLAW FARM

Offers This Plus—Proved Sire For Sale

STERLINGOLD PRINCE VICTOR

Born March 10, 1946

9 daus. (20 rec.) av.	9607M	497F
9 dams (21 rec.) av.	6807M	337F
Increase	2800M	160F

Sire: **NORMANDY LEVITY PRINCE**
A proved son of Coronation Prince Steadfast, out of Coronation Levity Gem, 12745—647—B—3x.

His Dam

STERLINGOLD VALORIE
15828-881-Jr3-365C-3x
16141-837-Sr4-365-3x
19888-1007-8yrs-365C-3x
Sold for $10,000 in 1950.

Write for price and extended pedigree.

Pay us a visit and see the Prince Victor daughters.

Farm located on Lincolnville Ave.

VERA GREENLAW, Owner **BELFAST, MAINE**

BRIGEEN FARMS — Turner, Maine

(Take Route 4 out of Auburn)

THREE PRODUCTION-BRED HERD SIRES IN SERVICE

Brigeen Farms Ben
Born September 8, 1951
Sire: **Basquaerie Majestic Noble**
Many outstanding daughters in our herd.

His Sire's Dam

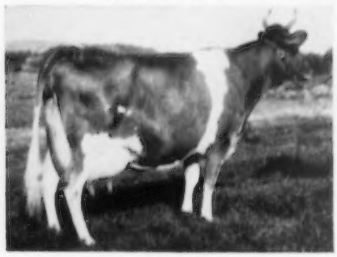

Greenlaw Farm Prudence
7 consecutive records including 10561—505—Sr4—HIR—730. Dam of 1 AR daughter.

Brigeen Farms Lucky Boy
Born February 6, 1952
Sire: **Basquaerie Melba's Majestic**
(The MELBA Family)

His Sire's Dam

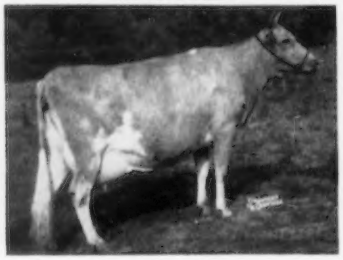

Coronation Aurinia
Excellent '53 '55
11131—617—Sr2—365
16501—833—5yrs—365
12978—674—6yrs—305C—3x

Brigeen Farms Designer
Born April 19, 1955
Sire: **Coldspring's B. R. Designer**
(The BEAUTY Family)

His Dam

Dotty of West Side Farm
Excellent '47 '48 '49 '54
19282—929—Sr4—365
*25338—*1329—11yrs—365
2nd in milk, 1st in fat

BEN, a show bull, has won Jr. Ch., E. S. E., 1952, 1953; 3rd Sr. Yrlg., National, 1953; 2nd Sr. Yrlg., Int., 1953; Gr. Ch., all Maine fairs shown, 1953.

Both LUCKY BOY and DESIGNER are out of **Greenlaw Farm Penny,** lifetime production, 88,920 lbs. milk, 4371 lbs. fat, including 14201—716—6yrs—HIR—710 T. M.

We can offer bull calves out of high producing dams and occasionally a few females.

Visitors Always Welcome

HUGH C. BRIGGS and NATHAN MORRIS, Owners **Turner, Maine**

MAINE BREEDING COOPERATIVE

Presents Their Carefully Selected Guernsey Sires That Are Improving Type And Production

A PAIR OF POPULAR PROVEN SIRES ▼

ARGILLA SUPERB

8 daus.	10 rec.	av.	11878M	4.4%	527F
8 dams	18 rec.	av.	10776M	4.8%	518F
Av. Increase			+1102M	—.4%	+9F

Sire: **Alfalfa Farm Philosopher, AR**
Dam: **Chapman's Royal Lily, VG '47**
1 rec. av. 12402M—658F—M. E.—305—2x

FAIRLAWN ACTOR'S PYREX

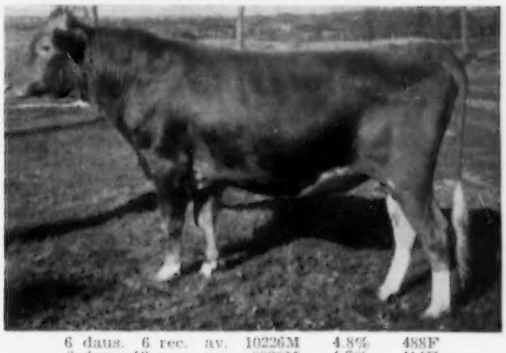

6 daus.	6 rec.	av.	10226M	4.8%	488F
6 dams	13 rec.	av.	8820M	4.7%	414F
Av. Increase			+1406M	+.1%	+74F

Sire: **Fairlawn Peerless Actor, AR**
Dam: **Moreau Farms Kit, VG '49 '51**
5 rec. av. 12172—636—M. E.—305—2x

▼ A PAIR OF POPULAR YOUNG SIRES ▼

FLYING HORSE DOROTHY'S GENERAL

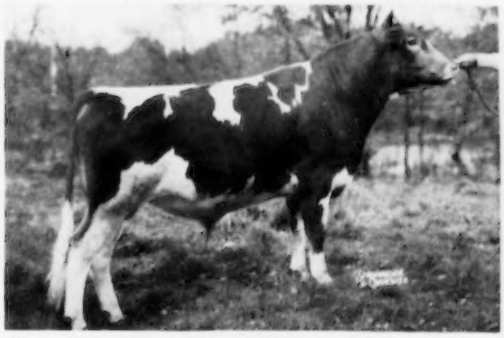

Sire: **Flying Horse Colonel's Promise, AR**
Dam: **Flying Horse Colonel's Dorothy, E 4 times**
3 rec. av. 12135—634—M. E.—305—2x

NORTHERN CONRAD'S LADDIE

Sire: **Riegeldale Emory's Conrad, AR**
Dam: **Horse Shoe F. Leila**
4 rec. av. 12029—568—M. E.—305—2x

MORE PROVEN SIRES

LANGWATER JARL

22 AR daus. av. 8380M 4.4% 377F—M. E.—305—2x
Sire: **Langewater Onward, AR**
Dam: **Foremost Fearless Jaroline**
1 rec. av. 8714—440—M. E.—305—2x

TARBELL GOLDEN MARMION

69 AB daus. av. 7470M 4.9% 371F—M. E.—305—2x
Sire: **Tarbell Gay Champion, AR**
Dam: **Tarbell Peerless Mira-Mitzi**
3 rec. av. 10825—556—M. E.—305—2x

WETHERSFIELD MAJESTY

168 AB daus. av. 8010M 5.0% 405F—M. E.—305—2x
Sire: **Pine Manor Crown Majesty, AR**
Dam: **Robin Hill Valeriana**
2 rec. av. 9722—542—M. E.—305—2x

GREAT ELM C. INITIATOR

A. G. C. C. summarized sire
28 daus. 55 rec. av. 8880M 5.1% 449F—M. E.—305—2x
Sire: **Groton House Caesar's Polinius, AR**
Dam: **Great Elm Ellen, VG '55**
4 rec. av. 10038—566—M. E.—305—2x

MORE YOUNG SIRES

WYCHMERE JUNIUS

Sire: **McDonald Farms Adonis**
Dam: **Wychmere Joyous, VG '48 '51 '54**
7 rec. av. 11576M—479F—M. E.—305—2x

IDEAL'S MIRIAM'S MAXIMAL

On lease from Vera Greenlaw, Belfast, Maine.
Sire: **Ideal's Maximal**
Dam: **Ideal's Beacon's S. Miriam**
1 rec. av. 13469—638—M. E.—305—2x

FAIRLAWN ACTOR'S VALIANT

Sire: **Fairlawn Peerless Actor, AR**
Dam: **Fairlawn K. Barbette, VG '55**
1 rec. av. 10402—584—M. E.—305—2x

MAPLE LAWN PAL

Sire: **Cathedral Pal of Twin Birch**
Dam: **Maple Lawn's Baron's Dimples, VG '51**
4 rec. av. 10019—453—M. E.—305—2x

NORTHERN CONRAD'S CHARMER

Sire: **Riegeldale Emory's Conrad, AR**
Dam: **Ideal's Beacon's Charm**
Class Leader milk and fat
1 rec. av. 15149—752—M. E.—305—2x

OLD HOMESTEAD HIGH AND MIGHTY

Sire: **Fra-Mar Pharaoh, AR**
Dam: **Old Homestead Aileen, VG '55**
Former Class Leader
5 rec. av. 11291—568—M. E.—305—2x

R. F. D. No. 1 — Tel. MA 2-2854 VISITORS ALWAYS WELCOME **AUGUSTA, MAINE**

8 miles north of Augusta, Maine, on Augusta-Waterville Rd., Route 100.

MAINE BREEDING COOPERATIVE

TAMWORTH FARM

IN SERVICE . . .

Two young sires both from proved cow families.

HANOVER HILL VALENCIAN
Born January 8, 1952
Sire: **Hanover Hill C. Jupiter**
Dam: **Victor's Valencian**
15292—828—8yrs—365. Excellent '48.

FAIRLAWN ACTOR'S JETHRO
Born January 31, 1955
Sire: **Fairlawn Peerless Actor**
Dam: **Fairlawn K. Laurel**, 14072—673—Jr2—365C—3x

A. R. and D.H.I.A. Herd Test
State Bang's Free T. B. Accredited

BLUE HILL, MAINE

Farm located at North Blue Hill, ¼ mile off Route 15.

DOROTHY R. AUSTIN, Owner — Phone: Drake 4-5556

UPLAND FARM

Farm located 1¼ miles east of Lisbon toward Bowdoinham.

We are using sires of the
MAINE BREEDING COOPERATIVE
Augusta, Maine

OFFERING—a choice selection of bred and open heifers.

WRITE US YOUR NEEDS

HUBERT A. BOWIE, Owner **LISBON, MAINE**

TWOECHO FARM

Our Natural Polled Herd Sire — **MARMION'S KON TIKI OF TWOECHO**, born March 9, 1954 — is a son of Tarbell Golden Marion (Tarbell Gay Champion—Tarbell Peerless Mira-Mitzi, 1a123—7r7—5yrs—365—3x) out of Educator Yule of Twoecho, half-sister to Educator's Fun of The Glen, Excellent '48 '49 '50 '55, 14972—683—Sr4—365C—3x, a daughter of McDonald Farms Educator. • Turn off Portland road at over-pass, west 3 miles to four corners, turn right ¼ mile.

HUGO F. SANDELIN, Owner **BRUNSWICK, MAINE**

NEW ENGLAND

Always A Source Of Good Seed Stock

• NEW HAMPSHIRE •

GUNSTOCK HILL FARM

At The Gateway To The Beautiful White Mountains

A Farmer's Herd—115 Head Registered Guernseys
5 Year DHIA Herd Av.—8437 M—395 F—42 Cows—2x Milking

Five Top Cow Families Each Having Won Lifetime Production Certificates.

Kitchener Myra

8 records total, 83940 M—4191 F. 20 granddaughters in the herd. Classified Excellent in Rump, Dairy Character and Body Capacity at 9 years of age.

High Maples Farm Susan
6 records total 68540 M—3307 F

High Maples Farm Anne
5 records total 58278 M—2918 F

} Half-Sisters

Oaklands Crocus

6 records total, 52110 M—2472 F. Classified Very Good in Dairy Character, Mammary System, Fore Udder and Teat Placement at 9 years of age.

Gunstock Hill Farm Susie

5 records total, 45340 M—2089 F. Classified Very Good in Fore Feet and Legs, Rump and Dairy Character at 6 years of age.

Two Sons of **MYRA** Left Many Outstanding Daughters In Our Herd

Gunstock Hill M. Noble
8 daughters in our herd

Gunstock Hill Farm General
10 daughters—8 in our herd

We are also using sires of the New Hampshire-Vermont Breeding Assn., Concord, N. H.

IN OUR HERD WE HAVE:

9 daughters of
Yellow Creek King's Noble

9 daughters of
Hominy Hill Rex

5 daughters of
Mulhocaway Rosenkavalier

4 daughters of
Coldspring's Noble's Bravery

OUR FIRST CLASSIFICATION — Nothing Fancy, But No Poors
43 Classified: 2 Very Good, 23 Desirable, 12 Acceptable, 6 Fair

OFFERING FOR SALE: **Females of all ages and occasionally a choice bull calf.**

Farm located one mile off Route 11A from Blinker in Gilford Village.

VISITORS ALWAYS WELCOME

Gunstock Hill Farm

JOHN F. WEEKS, Owner **(Farm at Gilford)** **R. 4, LACONIA, N. H.**

BAIN RIDGE FARM

FRANCESTOWN, NEW HAMPSHIRE

K. C. — You Should Enjoy This Page!

SIRE

McDONALD FARMS S. LEADER, AR

By McDonald Farms Steadfast, AR, out of McDonald Farms Della, E '47 '48 '50, 15700—681—AA.

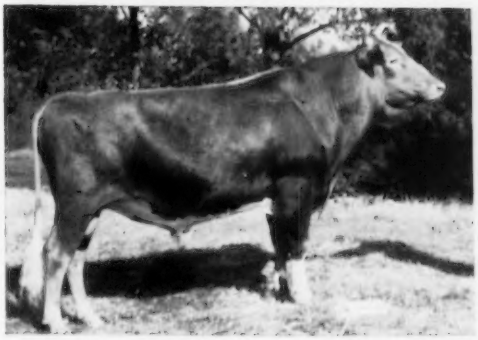

DAM

McDONALD FARMS KING'S KATIE

Very Good '48 '50 '54
12076—623—Jr2—365C—3x
12218—640—Sr4—365C—3x
13678—725—6yrs—365C—3x
12840—684—9yrs—365—2x

McDONALD FARMS LE KATIE PRINCE

1st 2-Year-Old, N. G. S., I. D. S., 1953. Sr. & Gr. Ch., N. Y., Res. Gr. Ch., N. G. S., 1953.

SINCE DECEMBER 1, 1955, WE HAVE HAD 9 PRINCE DAUGHTERS FRESHEN. HERE IS A COMPLETE LIST OF THEM WITH OFFICIAL CREDITS THROUGH MAY ALL 2x — BY MACHINE

HIGH DAY	DAUGHTER	MILK	FAT	AGE	DAYS
(47.2)	**BAIN RIDGE P. SYLVIA**	6588	344	Jr3	162
(50.3)	**BAIN RIDGE P. REBA**	3772	164	Sr2	86
(55.4)	**BAIN RIDGE P. VENUS**	4202	183	Jr3	85
(37.1)	**BAIN RIDGE P. BERNICE** (Had broken leg before freshening)	2587	124	Jr2	81
(54.0)	**BAIN RIDGE P. MARILYN**	3151	151	Jr2	71
(53.0)	**BAIN RIDGE P. SUNSHINE**	3330	157	Jr2	69
(45.6)	**BAIN RIDGE P. SHIRLEE**	2745	107	Jr2	66
(45.1)	**BAIN RIDGE P. STARLITE**	2431	111	Jr2	61
(41.0)	**BAIN RIDGE P. MAXINE**	Fresh May 12, 1956			

WE WILL SHOW A JR. GET BY PRINCE AT OHIO, NEW YORK AND EASTERN STATES THIS YEAR

OUR OTHER HERD SIRES

McDONALD FARMS JUBILANT
Sire: **McDonald Farms Distinction, AR**
Dam: **Foremost Old Rose**
E '47. 15220—742—A

McDONALD FARMS PRE TOMMY
Sire: **McDonald Farms Prediction, AR**
Dam: **Fer-Manor Mary Judy**
VG '52 '54
11270—589—Sr3—365—2x

BAIN RIDGE SANDY
Sire: **McDonald Farms Le Katie Prince**
Dam: **Bain Ridge Sandra**
12645—626—Sr2—365C—3x

VISITORS WELCOME

J. B. REID
Owner

Telephones: Home: New Boston—TRinity 4-2457
Office, Greenfield—2072

Please address correspondence to:
WILLIAM SHENTON, Manager

PHIL and ARCHIE

THE SENIOR MEMBERS OF OUR BULL STAFF . . . BOTH SIRING THE KIND EVERYONE LIKES

GREAT ELM ROYAL PHILOSOPHER

31 daughters M. E.—305—2x av. 10416—481, an increase of 776 M, 16 F over their dams.

HIMSELF

Sire: **ARGILLA ROYAL PHILOSOPHER**

Dam: **GREAT ELM C. DONNA LOU**
14387—694—Jr2—365—3x

LANGWATER ARCHIE

Born December 16, 1949

10 daughters on test in our herd, and many more coming along.

Sire: **LANGWATER VALENCIAN, AR**
An own son of Langwater Valencia—below.

His Dam

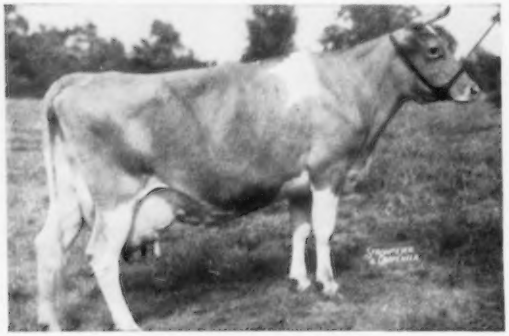

GREAT ELM PRISSY
12112—666—EE, 16497—810—A

3 AR daughters include Flying Horse Master's Prissy, 11294—604—7yrs—305—2x

A Typical PHIL Daughter

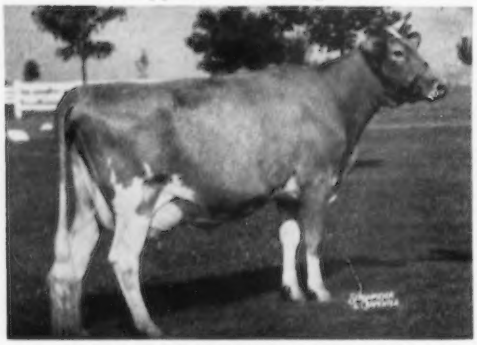

GREAT ELM PHIL'S GENEVA
*17060—783—Jr2—365C—3x
Class Leader in milk 9th place

His Sire's Dam

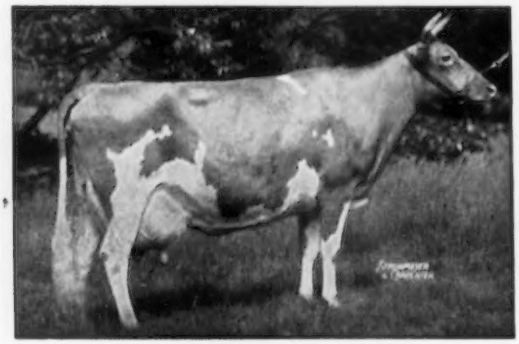

LANGWATER VALENCIA
13623—763—E, 17508—952—A
3 AR sons, 1 AR daughter

STOCK FOR SALE—VISITORS WELCOME

Let Us Help You Select A Bull For Your Needs

"QUALITY DOES NOT COST... IT PAYS"

T. B. Accredited
N. H. Bang's Accredited 275
A. J. YOUNG, President

GREAT ELM FARM, Inc.

R. F. D. No. 3, Dover, New Hampshire

In Strafford County

TWO JUNIOR SIRES THAT CARRY PROVED McDONALD FARMS BREEDING PLUS SHOW WINNING INHERITANCE

McDONALD FARMS ODESSA'S TITAN

Born January 22, 1953

HIMSELF

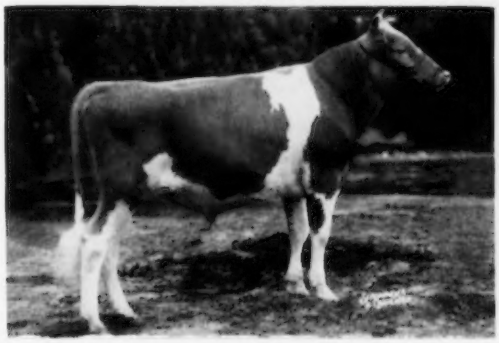

7 nearest dams average 13124 lbs. milk, 724 lbs. fat. 1st Sr. Calf, Jr. Ch., Topsfield Spring Show, 1954. 1st Jr. Yr., N. G. S., I. D. E., 1954. All-American Jr. Yr., 1954, owned with McDonald Farms.

Sire: **McDONALD FARMS PRE ODESSA**
Full brother to McDonald Farms Pre Karen, E '52, 15842—774—6yrs—365C—3x.

His Dam

McDONALD FARMS IDEAL KIDETTE
14149—812—Sr4—365—3x. Very Good '54

Dam: **McDonald Farms Idette**
12230—674—Jr2—365C—3x. 2 AR daughters.

HANOVER HILL MELODY MASTER

Born April 7, 1954

His Sire

HANOVER HILL GALLANT
Reserve Grand Champion Bull, Eastern States, 1951, 1952, 1954. Reserve Grand Champion, Essex County, New York, National and International, 1954.

MASTER is out of **HANOVER HILL P. MELODY,** 12145—562—6yrs—305C—2x, VG '50 '51 '55. A daughterof McDonald Farms King's Prophecy.

His Excellent Granddam

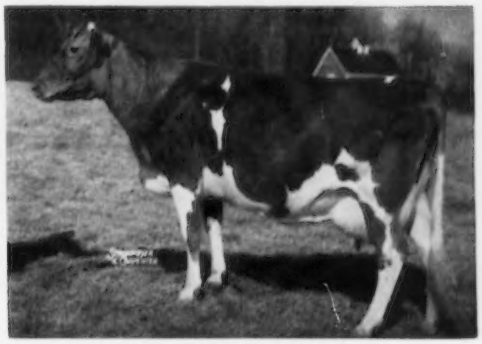

BETHANY SONSIE
Excellent '52 '55
11589—679—Sr3—365C—3x
2nd Produce of Dam, N. Y., 1952, National, 1954. 2 AR daughters.

PLAN TO PAY US A VISIT AND SELECT A GREAT ELM-BRED BULL FOR YOUR NEXT HERD SIRE

"QUALITY DOES NOT COST...IT PAYS"

T. B. Accredited
N. H. Bang's Accredited 275
A. J. YOUNG, President

GREAT ELM FARM, Inc.

R. F. D. No. 3, Dover, New Hampshire

In Strafford County

RUNNYMEDE FARM

NORTH HAMPTON, NEW HAMPSHIRE

•

OUR PROGRAM AIMS TOWARD HIGH PRODUCTION BY USE OF THESE GREAT SIRES, WHOSE DAMS AVERAGE 17985 LBS. MILK — 995 LBS. FAT, AND TOP FEMALES.

Gabriel's Dam

FAIRLAWN MAXIM'S GABRIEL
60 daughters av. 9090 lbs. milk, 451 lbs. fat.

Sire: **Quail Roost Rose Maxim, AR**

Dam: **Dunwalke Maggie's Lily**
14383—762—CC
Sr. & Gr. Ch., New Jersey, 1936.

Actor's Dam

DUNWALKE GAB'S ACTOR
Born June 21, 1953

Half-brother to Delwake Jenny, 20587—1053—Sr4C—3x.

Sire: **Fairlawn Maxim's Gabriel** (above)

Dam: **Rycklaver Radiant Actress,** VG '52
10744—617—Jr2—305—2x
18769—*1102—Sr3—365C—3x
National Class Leader in fat
12286—684—Sr4—305C—2x

Advancer's Dam

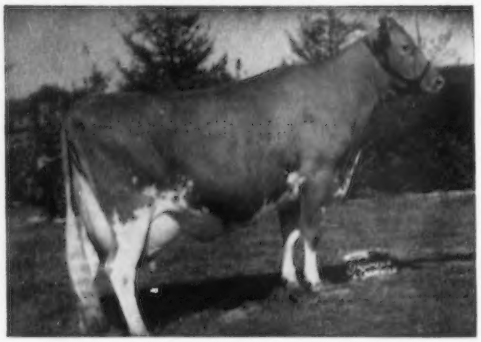

IDEAL'S MIRIAM'S ADVANCER
Born October 25, 1951

Sire: **Ideal's Advancer, AR.** By Ideal's Lettie's Duke, AR, out of Ideal's Beacon's Josie Alfa, 20086—993—5yrsC—3x, 21149—1055—6yrs—3x.

Dam: **Ideal's Beacon's Miriam**
14542—854—Jr2—365—3x
17638—*965—Jr4—365C—3x
20803—1121—5yrs—365C—3x

Next Dam: **Ideal's Peter's Miriam**
19477—1013—6yrs—365C—3x
8 rec. av. 16660 milk, 856 fat.

OUR RECORDS ARE ALL MADE IN STANCHIONS, MACHINE MILKED-2X.
WE BELIEVE IN A RECORD ON EVERY COW EVERY YEAR.

We Would Enjoy Having You Visit Our Herd.
Off Route 1 between Portsmouth and Hampton.

Owner: PETER FULLER — Supt.: C. I. GILMAN

Tel. Woodlawn 4-5995

Presenting — OUR CAREFULLY SELECTED GUERNSEY SIRES TO HELP YOU INCREASE PRODUCTION AND TYPE IN YOUR HERD —

FOREMOST DIAMOND JIM

37 AR daughters 2/800, 4/700, 12/600, 21/500 lbs. fat. 23 Classified, 1 E, 7 VG, 10 D, 4 A, 1 F.

2x 305 M.E. Proof Based on AR and HIR Records:

19 daus.	9997 Milk	4.9%	491 Fat
19 dams	9226 Milk	4.9%	461 Fat
Difference	+771 Milk		+30 Fat

HIMSELF

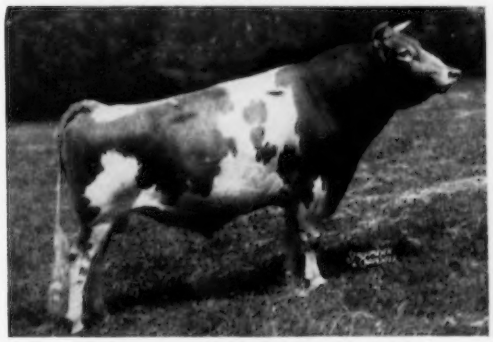

S: MAJESTY'S FEARLESS, AR
D: MAY ROYAL'S FLECKIE
11498—599—Jr2—365—3x

TAMWORTH VICE PRESIDENT

2x 305 M.E. Proof Based on DHIA Records:

20 daus.	9571 Milk	4.6%	437 Fat
10 daus.	9404 Milk	4.5%	425 Fat
10 dams	9346 Milk	4.6%	432 Fat
Difference	+58 Milk	—.1%	—7 Fat

S: ARGILLA PRESIDENT, AR
D: TAMWORTH LUELLA
11335—598—10yrs—365C—3x

McDONALD FARMS DON'S OXFORD

12 AR daughters. His daughters are milking exceptionally well on their 2nd lactations.

2x 305 M.E. Proof Based on AR records:

9 daus.	10941 Milk	4.91%	538 Fat
9 dams	10173 Milk	4.96%	505 Fat
Difference	+768 Milk	—.05%	+33 Fat

HIMSELF

S: McDONALD FARMS KING DON
D: LE CLARIN VALEAN, VG '47 '48 '50
11582—544—5yrs—305C—2x
13198—637—6yrs—365—2x

TARBELL GALLANT BENTON

2x 305 M.E. Preliminary DHIA Proof:

19 daus.	9682 Milk	4.72%	457 Fat
19 dams	8159 Milk	4.88%	398 Fat
Difference	+1523 Milk	—.16%	+59 Fat

S: McDONALD FARMS TARBELL, AR
D: TARBELL RADIANT BETSY
15916—635—5yrs—305C—3x

FAIRLAWN K. NOBLEMAN

Owned jointly by New Hampshire-Vermont Breeding Association and Maine Breeding Cooperative.

2x 305 M.E. Preliminary Proof:

9 daus.	9423 Milk	4.99%	470 Fat
9 dams	9239 Milk	4.68%	432 Fat
Difference	+184 Milk	+.31%	+38 Fat

S: FAIRLAWN H. EASTERN KING, AR
D: FAIRLAWN ACTOR'S ACTRESS, VG '48 '49
11446—606—Sr3—365C—3x

THE FOLLOWING SIRES ARE RICH IN PROVEN BUTTERFAT BREEDING

COLDSPRING'S B. R. BANNER

S: COLDSPRING'S BEAUTY'S ROMULUS, AR
D: COLDSPRING'S NOBLE'S BEAUTY, VG '47 '49
12999—738—Sr3—365C—3x

YELLOW CREEK LADY'S GENERAL

S: YELLOW CREEK KING'S EMBLEM, AR
D: LADY OF VICTORY NOLL
14178—741—AHI—365—2x

THESE YOUNG SIRES FOR FUTURE USE

3 are Grandsons of the outstanding cow Wood Ford Elite, 10 lactations total 118,877 lbs. milk, 6407 lbs. fat, all 2x, and they are owned jointly with Argilla Farm.

ARGILLA Q. ELITE'S NERO

Born March 8, 1955

S: MULHOCAWAY ROSENKAVALIER, AR
D: WOOD FORD QUEEN ELITE
5 rec. all over 500 lbs.—2x—av. 12093 Milk, 600 Fat.
13853—681—5yrs—HIR—305C—2x

ARGILLA CLOE'S NEPTUNE

Born January 28, 1955

S: YELLOW CREEK KING'S NOBLE, AR
D: ARGILLA CLOE, VG '55
12776—646—Sr4—HIR—305C—2x

CYBATINA PATRICIAN

Born February 5, 1954

S: MULHOCAWAY ROSENKAVALIER, AR
D: CYBATINA PATSY
11621—532—Jr2—305C—2x

ARGILLA BRIGHT STAR'S BRUTUS

Born February 23, 1955

S: YELLOW CREEK KING'S NOBLE, AR
D: ARGILLA BRIGHT STAR, VG '51 '53 '55
4 rec. all over 700 lbs. fat—2x—av. 12488 Milk, 721 Fat, 3 Class Leading records.
13598—760—5yrs—HIR—365C—2x

SEND FOR OUR SIRE BOOKLET

NEW HAMPSHIRE-VERMONT BREEDING ASSOCIATION

W. R. AMIDON, Manager — Tel. CApitol 4-1471 — CONCORD, N. H.

ALMO FARMS

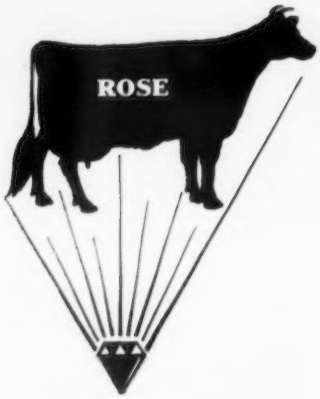

Building On The Blood Of These Great Cow Families

ALMO'S MELODY MASTER
Born December 2, 1953

Sire: **FLYING HORSE MELODY MASTER**
1954 All-American Aged Bull

His Sire's Dam

CATAMOUNT MELODY
Excellent '48 at 11 years of age
12360—751—GG, 14047—848—AA

Dam: **FLYING HORSE GENERAL'S BELLE**
Full sister to Flying Horse General's Bella, sold 1956 Eastern Guernsey Sale for $1,225. A daughter of Flying Horse Colonel's Promise out of Flying Horse Phil's Bluebell, 18813—887—5yrs—365—3x.

FLYING HORSE ROSE'S GENERAL
Born March 10, 1951
His first daughters are showing great promise.

Sire: **FLYING HORSE COLONEL'S PROMISE, AR**

His Dam

FLYING HORSE ROSE
12576—671—Jr2—365C—3x, 16659—906—AA
Dam of **Flying Horse Royal Rose**
*22558—*1154—5yrs—365C—3x

Class Leader 4th in milk, 9th in fat.

OUR SENIOR SIRE — THE MELBA FAMILY

FAIRLAWN DAIRYMAID'S STEADFAST
Born February 7, 1947

Purchased at Haven Hill Dispersal for $1,850. We also bought 4 of his daughters. We now have several more of his daughters out of our old foundation cows.

Sire: **FAIRLAWN MEMOIR'S PERFORMER, AR**

His Dam

RIEGELDALE MELBA'S DAIRYMAID
12104—715—BB, 10442—575—5yrs—305—2x
10455—575—8yrs—305C—3x
Sold for $16,000.

Next Dam: **GREEN MEADOW MELBA**
15342—963—Sr2—365C—3x

A Daughter

HAVEN HILL MELBA'S S. HESTER
13581—657—Jr2—365C—3x
*14558—673—Jr3—305C—3x
Class Leader 9th place.

Next Dam: **ESTHER FAIR ROYAL**
11948—674—E

ROBERT C. & DENE W. DRAPER, Owners — **FREEDOM, N. H.**

Tel: Center Ossipee, LEnox 9-4736

HOOD FARM • • Derry Village, N. H.

120 Head of Registered Guernseys

A Herd Rich In Proven Foremost Bloodlines

HERE ARE THE DAMS OF 3 RECENT SIRES

Footprint 21st's Dam

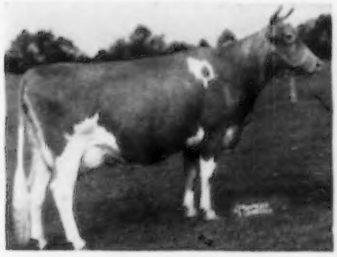

Janet's Hardwick's Bridget
10792—497—Sr4—365
13681—687—5yrs—365C
VG '48. Sold for $4,500, 1945. Her son was in service, **Foremost Footprint 21st,** by Foremost Footprint, AR.

Bonnie Lad's Dam

Midview's Bonnie
10305—515—Jr2—365
12477—636—Jr4—365C
Sold for $5,000, 1943. Her son in service, **Foremost J. C.'s Bonnie Lad**, by Foremost J. C., AR.

Predictor's Dam

Foremost Acme 5th's Marguerite
13334—614—Jr2—365C
11045—532—Jr3—305
17633—824—Jr4—365
15356—726—5yrs—365C
Her son in service, **Forsgate Stimulus Predictor**, by Caumsett Stimulus, AR.

AND HERE IS A NEW SIRE, NOW IN SERVICE

BEAULEA FOOTPRINT'S ARCHER

Himself

Born April 14, 1954
Sire: **Foremost Footprint 15th, AR**. His first 16 daughters as 2-year-olds averaged 44.3 lbs. on their high day, 2x. He is a son of Foremost Footprint, AR.

His Dam

Beaulea Starlight Alba
9881—474—Sr3—305C—2x
10151—502—5yrs—305—2x
11079—540—6yrs—HIR—365C—2x
12844—603—8yrs—HIR—365—2x
(pending)

His Sire's Dam

Caumsett Ocean Minerva
12330—592—Jr2—365C
16188—762—Jr4—365C
Very Good '48 '55
A daughter of Caumsett Dynamo, AR.

HEIFER CALVES AND BRED HEIFERS FOR SALE

VISITORS ALWAYS WELCOME

Located on By-pass Route 28 at Derry Village Rotary Circle

HELEN D. HOOD, Owner

ROBERT D. MARTIN, Manager

EDGEVAN FARM

DOVER, NEW HAMPSHIRE

60 HEAD REGISTERED GUERNSEYS

NOW IN SERVICE

AUER PERFORMER'S RHINEGOLD

Himself

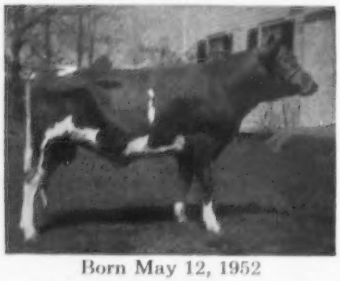

Born May 12, 1952

17 daughters in our herd.

Full brother to Auer Performer's Rosalie, 13578—622—Sr2—HIR—305—2x

Sire: **FAIRLAWN MEMOIR'S PERFORMER, AR**

Dam: **AUER MODEL'S RICHNESS**
15356—685—Jr4—HIR—650
15805—744—5yrs—HIR—712
13686—605—6yrs—HIR—622
13311—581—7yrsC—HIR—730
13175—608—8yrsC—HIR—710
13362—611—9yrsC—HIR—610 (pending)
6 records all 2x av. 14115—639

VISITORS WELCOME

Farm in Madbury, end of Pudding Hill Road.

Mrs. Eleanore D. Evans
Owner

Tel. Dover 1265J

Waldon A. Haskell
Herd Manager

Alfred E. Grimes
Foreman

CONFIDENCE IN OUR SERVICE

Our Sales Service was started on January 1, 1950. Since that time we have conducted 71 auction sales in New England. We were co-managers of the highest averaging dispersal during that time.

Our annual New England sales include:

The Mid-winter Sale, Northampton, Mass.

Spring and Fall Yankee Specials, Northampton, Mass.

Mid-summer Sale, Durham, Conn.

New Hampshire State Sale, Durham, N. H.

Maine State Sale, Augusta, Maine.

Connecticut Sale, Deep Lake Farm, Lakeville, Conn.

WE WELCOME CONSIGNMENTS TO THESE SALES.

Our service includes:

DISPERSAL SALES
PRIVATE TREATY
HERD CONSULTATION
AND APPRAISALS

SEATH AND SHULTZ SALES SERVICE

MIKE SEATH
Far Hills, N. J.
Ph. Millington 7-0756

EARL SHULTZ
Peterborough, N. H.
Ph. 124 or 113

E. M. GRANGER, JR., Auctioneer

MISTYDALE FARM

SIRES IN SERVICE

MISTYDALE MERRYMAKER

Born August 5, 1951

A son of **Mistydale Merrymoon** (Runnymede Valiant Lad—Great Spring Topaz, 6 records—13375—675—7yrs—305C—3x) out of **Mistydale Val-Ho Delight,** 4 records including 11919—557—5yrs—HIR—305C—2x, a daughter of Runnymede Valiant Lad.

GREAT ELM L. A. PRINCE

Born October 20, 1953

A son of **Langwater Archie** (Langwater Valencian—Great Elm Prissy, 16497—810—A) out of **Great Elm Phil's Primrose,** 12295—609—Sr2—365C—3x, VG '55, a daughter of Great Elm Royal Philosopher.

LONE MAPLE BUTTERFAT MASTER

Born March 25, 1955

A son of **Lone Maple Clara's Butterfat** (Lone Maple Butterfat Tiffany—Lone Maple Butterfat Clara 2d, 13409—654—5yrs—365C—2x) out of **Lone Maple Butterfat Annabelle,** 10037—572—Sr3—305C—2x, a daughter of Lone Maple Butterfat Tiffany.

•

From Dover go 3½ miles on 6th Street, turn left at Grange Hall, proceed .7 mile, farm is on right side of road.

EVERETT J. DUTTON, Owner

Jenness Road — Dover, N. H.

WINONA FARMS

BREEDING GUERNSEYS — PROMOTING THE BREED

DHIA HERD TEST

IN SERVICE —

CHARLESCOTE KINSHIP

7 daughters now in milk

A son of McDonald Farms Blueblood King out of Charlescote Periwinkle, 13541—614—Sr2—365C.

WINONA SAILOR PRINCE

Several daughters in the herd, making very good records. A son of Rockingham His Highness out of Winona Coronation Empress, 13094—648—305—2x—DHIA.

STOCK FOR SALE — VISITORS WELCOME

Farm located 1½ miles from Lebanon on East Lebanon Road.

MR. & MRS. A. K. PRINGLE, Owners
Lebanon, N. H.

OLD TOWN FARM

PRODUCERS AND DISTRIBUTORS OF GOLDEN GUERNSEY MILK

A 3/4 brother to Horse Shoe Conrad's Boswell in service

NORTHERN CONRAD'S DANCER

Sire: **Riegeldale Emory's Conrad, AR**

Dam: **Horse Shoe F. Danice**
13338—604—Jr3—365—3x
16046—722—7yrs—365C—3x

Located 2½ miles south of Peterborough, on Rte. 202 turn right at Noone Div. Kenwood Mills at farm sign.

VISITORS WELCOME

WM. S. TAYLOR, Owner
WILLARD RICHARDSON, Mgr.

Phone 92-W

Peterborough
New Hampshire

• RHODE ISLAND •

FOUNDATION SIRES

NORTHERN CONRAD'S PRINCE, left over 40 daughters in the herd. 18 daughters now in production are doing well.
Sire: **RIEGELDALE EMORY'S CONRAD,** AR
Dam: **HORSE SHOE F. FRISCILLA**
16923—677—Jr4—365—3x.

NORTHERN F. TITAN, left over 20 daughters in the herd.
Sire: **FOREMOST HERMES,** AR
Dam: **HORSE SHOE BAILIFF'S TIDY**
14838—693—5yrs—365C—3x

NOW IN SERVICE

1. **NORTHERN M. MILKMAN**
Born October 17, 1955
Sire: **NORTHERN CONRAD'S MAJESTY**
By Riegeldale Emory's Conrad, AR, out of Horse Shoe F. Calla, 18128—792—8yrs—3x

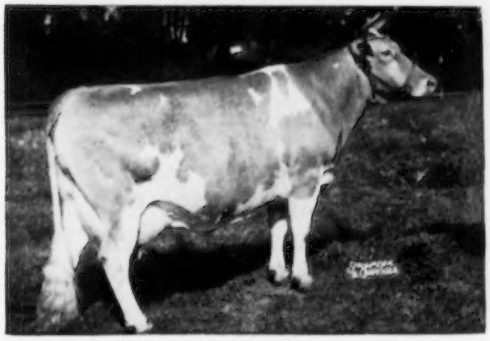

2. **HAVEN HILL SUPERIOR**
Born August 1, 1952
6 daughters in herd
Sire: **FAIRLAWN DAIRYMAID'S STEADFAST**
24 daus., 34 rec. av. 9802—488—M.E.—305—2x
Dam: **CAUMSETT EASTERN KATIE**
12574—579—Sr3—365C—3x
11787—498—6yrs—305—3x

3. **HAMMERSMITH FARM GUARDSMAN**
10 daughters in the herd
Sire: **HOMINY HILL VANGUARD**
By Coronation King of Pine Manor, AR, out of Hominy Hill Veree, VG '48 '50, 14848—823—Sr2—365C—3x
Dam: **HAMMERSMITH FARM HYADES,** VG '52
10422—548—Jr2—365C—2x
14678—726—5yrs—365—2x

← Milkman's Dam: **HORSE SHOE BAILIFF'S DIMPLE**
15053—682—Sr2—365C—3x
*19554—*883—8yrs—365C—2x
Class Leader 2nd in milk, 8th fat.

Herd is on DHIA test — ACCREDITED — VACCINATED
Farm located 1½ miles west of Portsmouth, 2 miles from Mt. Hope Bridge, Rte. 114

PRIORY FARM (Los Animas Trust) Portsmouth, Rhode Island
RICHARD KUHN, JR., Manager — Tel. Portsmouth 318

FAIRHOLM FARM... Presents Their Sires In Service

WE HAVE 20 DAUGHTERS IN MILK OF OUR FORMER SIRE, HORSE SHOE CONRAD'S SENATOR, AR

FLYING HORSE F. LUCKY STRIKE
Born August 17, 1949
30 daughters in the herd, 6 in milk
Sire: **ARGILLA FAIR ROYAL,** AR. By Flying Horse Farm Royal, AR out of Argilla Fair Palotterie, 15631—762—E, 4 AR daughters.

Dam: **BETHANY WISTAR'S LUCKY GIRL,** 13217—601—Jr2—365C—3x, 18091—807—5yrs—365C—3x. 3 AR daughters include Flying Horse General's Foxy, 15452—745—Jr2—365—3x. Flying Horse Gen. Lucky Girl, 13517—762—Jr2—365C—3x

NORTHERN MASTER
Born August 19, 1955
A double grandson of Ideal's Superior
Sire: **IDEAL'S SUPERLINE,** AR. By Ideal's Superior, —Jr2—365C—3x
AR, out of Ideal's L. D's Shirley, VG '54, 14675—781
Dam: **IDEAL'S SUPERIOR'S MELODY,** 14288—766—Jr2—365C—3x. A daughter of Ideal's King's May Jewel, 19578—983—6yrs—365—3x, she out of Ideal's Peter's May Jewel, lifetime production of 161,874 lbs. milk, 8484 lbs. fat in 8 lactations.

A PAIR OF TOP COWS FROM DUNWALKE

DUNWALKE CHICK
18723—924—Sr4—365—3x
Sire: **DUNWALKE LEADER'S GOVERNOR**
Dam: **FLAT BROOK PLAYMATE**
21798—982—5yrs—365C—3x

DUNWALKE ELLEN
9174—470—Jr2—305C—2x
Sire: **COLDSPRING'S B. R. DUNWALKE**
Dam: **McAFEE'S ELLEN,** E '52 '53
21342—957—6yrs—365C—3x
*25188—1144—10yrs—365—3x

BULL CALVES OUT OF OUR BEST COWS FOR SALE, ALSO, FEMALES OCCASIONALLY

MERVIN C. BRIGGS & SONS
Tel.: 2W

PORTSMOUTH, RHODE ISLAND
Farm located on West Main Road

HORSE SHOE FALLS FARMS

SHANNOCK - RHODE ISLAND

HORSE SHOE GUERNSEYS

GUERNSEYS SINCE 1925

THE SOURCE OF THE CONRAD — HERMES CROSS PRESENTS 3 SIRES NOW IN SERVICE THAT ARE SIRING THE KIND OF OFFSPRING EVERYONE ADMIRES

HORSE SHOE CONRAD'S PIONEER

He has over 30 daughters that are outstanding, with sharp shoulders, deep bodies and beautiful udders, well-attached. His maternal sister, Northern Secret's Flower, *18016—*934—5yrs—365C—2x (pending).

SOME PIONEER DAUGHTERS NOW ON TEST—ALL 2X

NAME	MILK	FAT	AGE	DAYS IN MILK
HORSE SHOE PIONEER FOLIAGE	5876	264	Jr3—HIR	168
HORSE SHOE PIONEER BONANZA	4697	234	Jr4—HIR	146
HORSE SHOE PIONEER JOLIET	4128	206	Sr4—HIR	102
HORSE SHOE PIONEER NANNETTE	8003	400	5yrs—HIR	204
HORSE SHOE PIONEER RUBY	7545	188	Sr4—HIR	188

Sire: **RIEGELDALE EMORY'S CONRAD, AR**
78 AR daughters, 2 over 900, 6 over 800,
17 over 700, 32 over 600 lbs. fat.

Dam: **HORSE SHOE BEACON'S FLOWER**
15618—671—Jr2—365C—3x
21428—927—5yrs—365—3x
21275—938—7yrs—365—3x

FOR SALE — FROZEN SEMEN FROM PIONEER
SEND FOR COMPLETE INFORMATION

MEL-MAJESTY LORD OF THE MEADS

His daughters show a great deal of dairy character and good type. His oldest daughters just starting to freshen.

Sire: **STERLINGOLD MELINDA'S MAJESTY, AR**
A son of Fairlawn Memoir's Performer, AR.
Dam: **APPLEBROOK'S GOLDEN BEAM**, VG '51
11300—600—Sr2—365—3x, 14280—706—6yrs—365—3x
13946—738—8yrs—365—3x

His Sire's Dam

CORONATION MELINDA, E '47 '48 '51
15121—766—Sr4—365—3x
19537—961—6yrs—365—3x
Sold for $31,000.

MANDY'S DUKE OF SHAD BLOW

8 nearest dams on bottom line av. 16252—910
A grandson of Riegeldale Emory's Conrad, AR.

Sire: **NORTHERN CONRAD'S IMPERIAL**
A son of Horse Shoe F. Ina, 12277—635—Jr4—365C—3x,
11325—546—8yrs—305—3x

His Dam

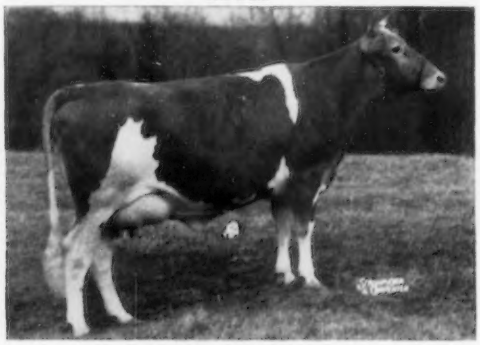

STERLINGOLD MANDY, VG '53
16179—807—Jr2—365—3x, 14460—671—5yrs—305C—3x
17910—848—6yrs—365—3x
Sold for $7,100.

BREEDING STOCK FOR SALE BY THESE SIRES

VISITORS ALWAYS WELCOME

T. B. AND BANG'S ACCREDITED — VACCINATED — DEHORNED

GEORGE P. CLARK
VERA J. CLARK
} Owners

Tel. CAROLINA 4-7780
or CAROLINA 4-7284

BILL I. FLETCHER, Mgr.
REITH BENTLEY, Herdsman

"The Old Stone Mill" — and yachting have long been associated with Newport, R. I., but the history of Hammersmith Farm goes back a great many years, too. . . .

In 1640 a large tract of land at the southern end of Aquidneck Island was owned by William Brenton, who came from the Hammersmith section of London. He was the second Royal Governor of Rhode Island, and this summer retreat of his included the land where Arthur Curtiss James later kept his Beacon Hill Guernseys.

Hammersmith Farm figures prominently in George Marsh's Novel—ASK NO QUARTER—a stirring tale of colonial Newport.

The farm, situated at the entrance to Narragansett Bay, is flanked on the north by Fort Adams and on the east and south by the "Ocean Drive."

When the parents of the present owner were living it was the gardens of Hammersmith Farm that were famous. Now, the emphasis is on the fawn and white cow.

Registered Guernseys first came to Hammersmith Farm in May, 1943 . . . four cows from the neighboring island of Jamestown.

A daughter of one of these . . . HAMMERSMITH FARM SUMMERTIME . . . was to prove a very prepotent brood cow. Her offspring won the Produce of Dam class at the Newport Show three years in succession, and one daughter was Junior Champion in 1948. Another daughter, by a different sire, became Rhode Island State Champion, as a junior two-year-old, with 9,696 pounds of milk and 517 pounds of butterfat, 305C—2x. A third daughter, by still another sire, made a junior three-year-old record of 11,138 pounds of milk, 555 pounds of butterfat in 305C days on two-time milking. This made her the second daughter of this cow to become a State Champion. SUMMERTIME'S fourth daughter was first prize Senior Yearling Heifer at the Newport Show in 1951. Four years later *her* daughter led the Junior Yearling class at the same show.

Proving that production is being passed on in this family, just as is type, a great granddaughter of SUMMERTIME . . . HAMMERSMITH FARM JASMINE . . . became the Production Leader for her class in Rhode Island in 1955. Starting at two years and one month, she produced 10,040 pounds milk and 531 pounds butterfat, 305C, on two milkings a day. She is now back on test, and going at an even better clip.

Only five other cows could be called foundation cows of the present Hammersmith Farm herd. All of these were granddaughters of FOREMOST PREDICTION, so that only one female in the herd today does not carry any of the blood of this illustrious sire.

Twenty-one of our twenty-two females trace to our former herd sire . . . FLYING HORSE COLONEL'S HERO (Chedco Colonel—Hilltop Butterfat Ellen). Twelve of them show this bull on *both* sides of their pedigree. It is to the HERO influence that we attribute the deep rib; the scale; the wide rear udders, and the level rumps that characterize our herd. In our 1954 classification there were nine Hero daughters: five VERY GOOD and four DESIRABLE.

WETHERSFIELD H. PRESIDENT and WETHERSFIELD H. PEERLESS each spent some time on Hammersmith Farm in 1955 and 1956. Both are sons of FAIRLAWN ACTOR'S HOLLISTON, that is by FAIRLAWN PEERLESS ACTOR out of RIEGELDALE KING'S BLANCHE.

In 1955 our ten cows averaged 9,769 pounds of milk and 504 pounds of butterfat . . . an average test of 5.159%. All but two of the cows stood in stanchions; all were milked twice daily, and a 14% fitting ration was the only grain fed.

Our herd must of necessity remain small, so we occasionally have females for sale. We feel that we have eliminated any "deadwood" during the past twelve years, and that we are now in a position to fairly accurately foretell what our cows will produce . . . in milk and in appearance.

HAMMERSMITH FARM GUERNSEYS

Pleasing Type . . . Profitable Production

NEWPORT • RHODE ISLAND

W. deL. Burgess, Supt.
Tel. 5473

H. D. AUCHINCLOSS
Owner

Walter A. Larkin
Herdsman

MAPLE LAWN FARMS, INC.

an old name with a new owner

OFFERS FROZEN SEMEN FROM CICERO (below) AND FRESH SEMEN FROM CICERO AND REX D'OR (below). SEND FOR COMPLETE INFORMATION INCLUDING PRICES.

NORTHERN CICERO

15 young daughters in the herd that are very promising with size, sharpness and balance.

Dam: **HORSE SHOE BEACON'S FLOWER,** 15618—671—Jr2—365C—3x, 21428—927—5yrs—365—3x, 21275—938—7yrs—365—3x (**Langwater Beacon, AR — Horse Shoe La Belleflower,** 12086—482—D—3x).

Cicero's Sire

STERLINGOLD COURTEOUS KING, AR
Sold for $15,500 at Byers Farm Dispersal, 1951. A son of Gardenville Coronation King, AR ($45,000), out of Courtesy (opposite). King brings in the Charlotte, Courtesy and Crown Jewel families.

His Sire's Dam

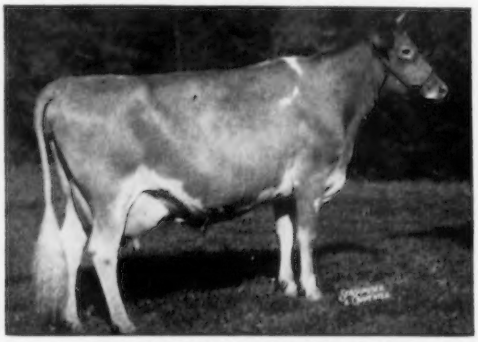

PINE MANOR COURTESY, E '48, '51
13268—761—5yrs—365C—3x. Sold for $20,000, 1947, resold $28,000, 1950, & $20,000, 1953. A son sold for $50,000 and a daughter for $21,000.

His Maternal Sister

NORTHERN SECRET'S FLOWER
11910—620—Sr2—365 (952)
*16000—*835—Jr4—365—2x
*18016—*934—5yrs—365C—2x

His Sire's Dam's Dam

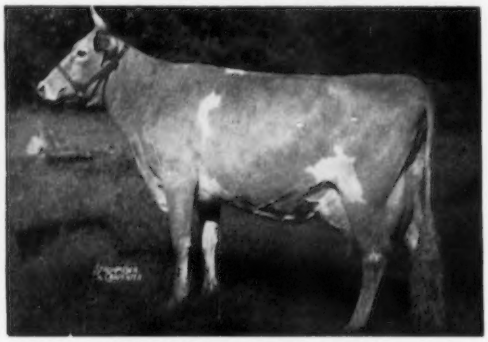

PINE MANOR CROWN JEWEL
(VG '47, '48, '51)
14550—833—DD—3x. Sold for $14,000, 1947. Resold, $10,000, 1950. Dam of Fairlawn Actor's Crown Gem, 13190—672—Jr2—365C—3x ($2,700).

HORSE SHOE REX D'OR

Over 20 daughters in the herd that will start to freshen fall of 1956.

Sire: **GARDENVILLE KING'S MONARCH, AR.** Sold for $2,000 at 3 weeks of age. A son of Gardenville Coronation King, AR ($45,000), out of Pine Manor Taurine Tina, 9802—565—11yrs—305C—2x, dam of Pine Manor King's Fashion, 12854—714—6yrs—3x.

Dam: **PRINCESS RUTH DE CARTERET (VG '49),** 8936—424—Sr3—305C—2x, 13371—627—Sr4—305C—3x. By Prince Lionel de Carteret out of Princess Jocelyn de Carteret, 11826—617—8yrs—HIR—921 T. M.

TOP BULL CALVES AND HEIFERS FOR SALE

ARHT AND DHIA TESTING

BREEDING • FEEDING • MANAGEMENT

Our Trade Mark

T. B. AND BANG'S ACCREDITED

VISITORS ALWAYS WELCOME

Farm located ¼ mile South of Hopkinton Interchange on Rte. 3.

A. B. GRAY, President
A. C. DROWNE, Manager

Phone ASHAWAY 2270

ASHAWAY, RHODE ISLAND

THREE NATIONAL CLASS LEADERS ALL BRED AT NORTH FARM

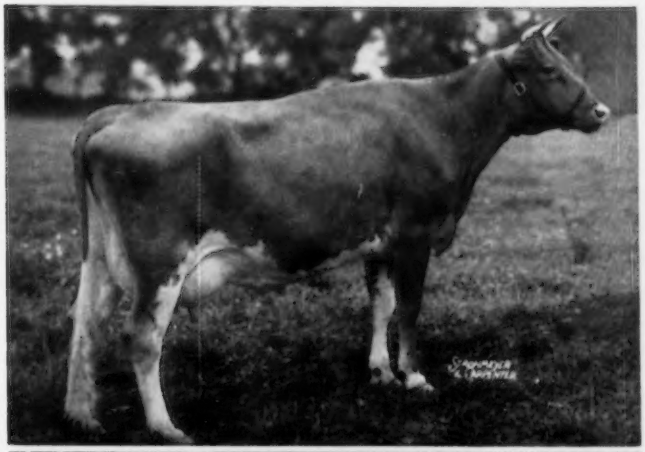

2X
MILKING

NORTHERN CONRAD'S ANNA

*14023—630—Jr2—365C—2x
Class Leader 6th place for **MILK**.

*18342—*860—Sr3—365C—2x (pending)
National Class Leader, 1st for **MILK.**
Class Leader 2nd for **FAT.**

A SHOW COW . . .
Sr. and Gr. Ch., Newport Show, 1954, 1955.

Anna is fresh with a bull calf that is for sale. She milked 73.7 on June 6.

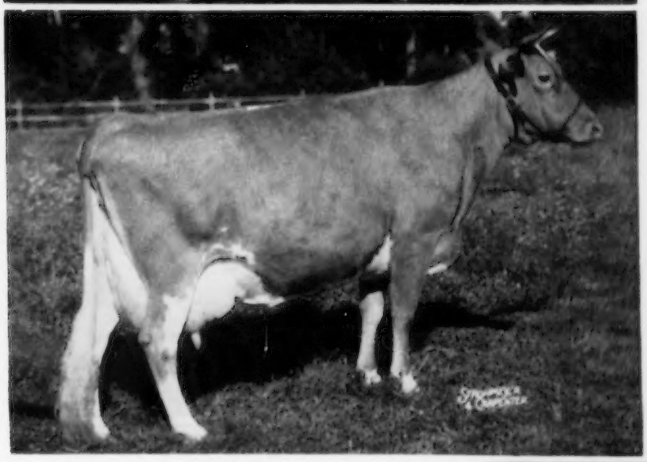

2X
MILKING

NORTHERN CONRAD'S LUCKY

10777—648—Jr2—365—2x
*15614—*927—Sr3—365C—2x
National Class Leader, 1st for **FAT.**
Class Leader, 4th for **MILK.**

2X
MILKING

NORTHERN KAREN

14183—690—Jr2—365
*19530—*979—Sr4—365—2x
National Class Leader for **MILK.**
Class Leader 2nd for **FAT.**

Karen on retest made 2077 lbs. milk, 101 lbs. fat in May.

Well-bred bull calves out of Class Leading and National Class Leading 2x cows.

T. B. Accredited

NORTH FARM
BRISTOL, RHODE ISLAND

Bang's Accredited

WILFRED JORDAN, Manager

Telephone CHerry 5-8432

JOSEPH CABRAL, Herdsman

WHEELER FARM

A SON OF CONRAD, OUT OF A HERMES DAUGHTER, IN SERVICE

NORTHERN CONRAD'S HERMIT
Born September 25, 1953

Sire: **RIEGELDALE EMORY'S CONRAD, AR** 28 PR sons, 77 AR daughters, 2 over 900, 6 over 800, 17 over 700, 32 over 600, 54 over 500 lbs. fat. 17 classified, 3 Excellent, 8 Very Good, 6 Desirable.

Hermit's Full Sister

NORTHERN CONRAD'S SHIRLEY
12328—562—Jr2—365—3x, 12478—584—Sr3—365C—3x, 12194—533—5yrs—305C—840 T. M., 12081—523—6y—305C—2x, *19416—870—7yrs—365—2x, Class Leader 2nd place milk.

Hermit's Dam

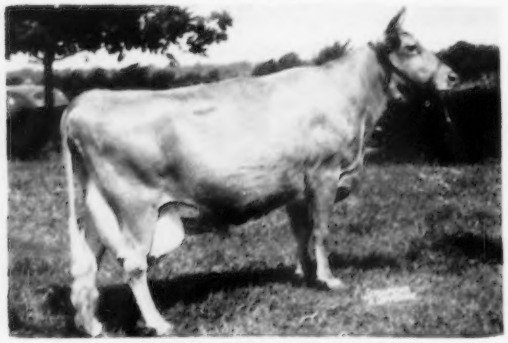

HORSE SHOE F. VALINTINE
11069—484—Jr2—365C—3x, *17883—728—Jr3—365C—3x, Class Leader 8th in milk, 21147—850—7yrs—365—3x.
Sire: **Foremost Hermes, AR**

A GRANDSON OF HERMES ALSO IN SERVICE

LUSHACRES HERMES SAILOR BOY

Sire: **NORTHERN F. HERMES, AR**
A son of Foremost Hermes.

Dam: **ALDRICH FARM SAILORETTE**
12165—707—Jr2—365C—3x
13322—735—Sr4—365—3x

Sailor Boy's Half-Sister

LUSHACRES HERMES' QUEST, E '55
13882—803—Jr2—365—3x. All-American Sr. Yr., 1954. All-American 2-Year-Old, 1955.

Sailor Boy's Sire's Dam

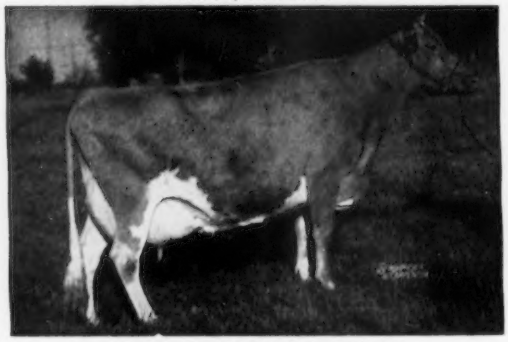

HORSE SHOE CONRAD'S LILLIAN
12396—625—Jr2—365C—3x, 15899—783—Sr3—365—3x, 17793—933—Sr4—365—3x

OUR TOP RECORD COW

WADSWORTH PRIDE'S HILDEGARDE
*15037—560—Sr2—HIR—365—2x, Class Leader 4th in milk, *20302—749—Sr3—HIR—365C—2x, National Class Leader milk, 5th fat, 11649—412—5yrs—HIR in 165 days—2x.
Sire: **ARGILLA ROYAL PRIDE, AR**

SOME OF OUR RECENT RECORDS

HAVEN HILL PERFECT LADY
15679—771—Jr4—HIR—365—2x
TAMWORTH LADY VENUS
15399—706—7yrs—HIR—365—2x
SHAD BLOW RUBY
11677—673—Sr3—HIR—365—2x
BAILIWICK GENTLE FAITH
13021—626—5yrs—HIR—350—2x
WADSWORTH PRIDE'S HEATHER
12337—600—5yrs—HIR—305—2x
FORSGATE LEVITY STAR
11644—562—Sr3—HIR—305—2x
WADSWORTH PRIDE'S FIONA
12213—561—6yrs—HIR—305—2x
WADSWORTH PRIDE'S HAPPINESS
11443—524—Sr4—HIR—305—2x

PLAN TO VISIT OUR HERD

Farm located on Wheeler Ave., Riverside, R. I.

CLIFFORD A. McBRIDE — FRANK McBRIDE, Owners **RIVERSIDE, R. I.**

ASHTON KEYNES FARM • ½ mile South of the Common, LITTLE COMPTON, R. I.

WE ARE CONCENTRATING ON BUTTERFATS — EVERY CALF BORN ON THE FARM FOR THE PAST FOUR YEARS HAS BEEN SIRED BY A BUTTERFAT SIRE. WE SELECTED IN 1953 AND 1954 SIXTEEN FINE LINE-BRED BUTTERFAT FEMALES FROM THE HERD OF THE LATE PHILIP J. PICARD, FEEDING HILLS, MASSACHUSETTS.

WE HAVE 12 DAUGHTERS OF

TWO BROOKS NORSEMAN, AR

INCLUDING: **Lone Maple Butterfat Noralyn,** 5 rec. include 13581—645—Sr4—305—2x, 13194—642—7yrs—305—2x. A full sister to **Lone Maple Butterfat Norawyne,** 11875—582—Jr2—365C—2x, 12208—573—Jr3—305C—2x. **Lone Maple Butterfat Classic,** 10455—521—Sr2—365—2x, 11902—605—5yrs—HIR—305—2x.

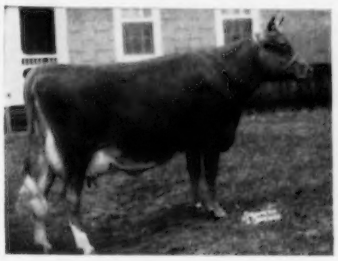

Their half-sister:

Lone Maple Butterfat Norette, 13918 — 739 — Sr4 — 365 — 2x. Sold for $2,500 to Wolfpen Farm. S: **Two Brooks Norseman, AR.**

SIRES IN SERVICE

1. **VALLEYSIDE CHELL'S BUTTERFAT**
   S: **Valleyside Sequel Butterfat, AR**
   D: **Valleyside Bell's Chell,** VG '49 '53 '55 12729—556—6yrs—305C—2x, 16728—760—7yrs—365C—2x

2. **MULHOCAWAY ROSENKAVALIER**
   (owned jointly with Elmhaven Farm)
   S: **Two Brooks Carillon, AR**
   D: **Mulhocaway Butterfat Rose,** VG '47 5 rec. all 305—2x but 1, av. 11170—557. 13317—729—5yrs—365C—3x, 12083—564—10yrs—305—2x

THROUGH ARTIFICIAL INSEMINATION WE ALSO HAVE SONS AND DAUGHTERS OF THESE SIRES:

MULHOCAWAY BUTTERFAT HOLLIREX
MULHOCAWAY BEAUTY BUTTERFAT
MULHOCAWAY BUTTERFAT ADONIS

★ **WE OFFER FOR SALE:** A SON OF **HOLLIREX,** born March 18, 1956, out of **ASHTON-KEYNES PATRICIA,** *15789—727—9yrs—HIR—305C—2x, Class Leader 3rd in milk when made. ALSO A **ROSENKAVALIER** SON, born August 22, 1955, out of PATRICIA'S DAUGHTER, **ASHTON-KEYNES PRINCESS PAT,** 11270—493—6yrs—HIR in 233 days—2x.

SEND FOR PRICES AND PEDIGREES ON THESE 2 BULLS

VISITORS WELCOME

R. S. & C. R. RICHMOND, Owners
RANDOLPH BLACKMER, Manager

Tel. Little Compton 25

LITTLE COMPTON, RHODE ISLAND

PLAN TO ATTEND NEWPORT COUNTY GUERNSEY BREEDERS' ASSOCIATION

10th ANNIVERSARY SHOW, AUGUST 18, 1956

AT THE PRIORY, NEWPORT, RHODE ISLAND

LAWRENCE COLEBANK, JUDGE

• VERMONT •

ESTEY FARM

115 Head Guernsey Cattle

Producing Milk for

ESTEY DAIRY, SPRINGFIELD, VT.

Herd is being bred to sires of
NEW HAMPSHIRE—VERMONT A. B. C.

VISITORS WELCOME

T. B. Accredited Calfhood Vaccinated

Farm located 2½ miles East of Springfield on Trail Road.

Tel. TUrner 5-3419

RUFUS O. ESTEY **SPRINGFIELD, VT.**

BURGESS FARM — Bradford, Vermont

Vaccinated Certified Accredited

A SON OF OUR FOUNDATION COW IS IN SERVICE

The dam of this bull at 16 years of age on DHIA made 10290 lbs. milk, 587 lbs. fat.

She has a lifetime production on her 10 available DHIA records of 98,821 lbs. milk, 5,261 lbs. fat.

WE ARE ALSO BREEDING ARTIFICIALLY to top N. H.—Vt. sires.

STOCK FOR SALE

A Plus Proof Sire From Our Poniton Family

B. H. H. VALOR'S MAJESTY

HIS DAUGHTER—DAM COMPARISON ON M.E.—305—2x BASIS

6 DAUGHTERS	6 RECORDS AV.	12564 LBS. MILK	5.52%	694 LBS. FAT
6 DAMS	25 RECORDS AV.	11047 LBS. MILK	5.66%	626 LBS. FAT
DIFFERENCE (6-2-5)		+1517 LBS. MILK	—.14%	+68 LBS. FAT

1. **ALL RECORDS OF BOTH DAUGHTERS AND DAMS WERE MADE ON 2X.**
2. **3 OF THE 6 DAUGHTERS ARE CLASS LEADERS—2 OF THEM TWINS.**
3. **THE ACTUAL AVERAGE OF THE 6 DAUGHTERS, 11654—646—2x. 3 AS JR2-YEAR-OLDS, 3 AS SR2-YEAR-OLDS.**
4. **FOUR MORE DAUGHTERS NOW IN MILK AND THESE WILL INCREASE HIS PRESENT PRODUCTION.**

HIMSELF

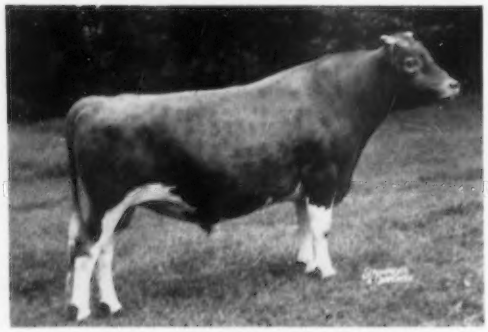

B. H. H. VALOR'S MAJESTY
MAJESTY is the result of using a proved sire on a sound, proved cow family.

HIS SIRE
FOREMOST ROYAL VALOR 14TH
13 AR daughters av. 10717—516—2x
Sold to Conn. A. B. A., 1950.
Sire: Foremost Royal Valor, AR
Dam: Foremost Robina
10992—528—Jr2—365C
12845—605—Jr3—365C

HIS DAM—1955 Tarbell Trophy Winner

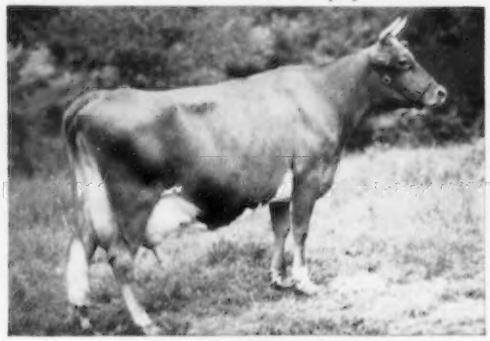

PONITON MAXIM'S MAY
10430—557—Jr3—305C—2x
11323—643—Jr4—305C—2x
12134—689—5yrs—305C—2x
15250—846—6yrs—365—2x
13984—765—7yrs—365C—2x
*19646—*1085—9yrs—365C—2x
16059—871—10yrs—365—2x (pending)
*National Champion for both MILK and FAT.
Winner of the 1955 Tarbell Trophy, exceeding the breed average for her class by 92.37%.

THE PONITON FAMILY . . . Combines the progeny of Poniton Maxim's May (above), Poniton Penelope, Poniton Pal, Poniton Poetess.

50 DIRECT DESCENDANTS IN OUR HERD

THE POETESS FAMILY
A Branch of Our Poniton Line
20 Direct Descendants In Our Herd
include 5 daughters, 8 granddaughters, 3 great granddaughters, 2 grandsons, 2 great, great granddaughters.

THE MYRTLE FAMILY
8 Direct Descendants In Our Herd

THE JESSICA FAMILY
7 Direct Descendants In Our Herd
include 3 daughters and 3 granddaughters—1 son.

THE CATHEDRAL FAMILY
9 Direct Descendants In Our Herd
include Cathedral Trudy and Cathedral Hedy.

MAJESTY is the third sire to be proved at Black Hole Hollow Farms and each has succeeded in raising the production level of the herd. The job Majesty is doing is even more remarkable when you consider the high level of production of the previous two proved sires. **The records speak for themselves. MAJESTY, despite the difficulty of having to increase production on such high level cows, came through, thus showing his greatness.**

VISITORS WELCOME — Farm is located 7½ miles east of Cambridge, N. Y., on the Vermont line.

BLACK HOLE HOLLOW FARMS — South Arlington, Vermont

T. B. and Bang's Accredited
PAUL A. DREHER, Manager

Phone Cambridge 3-653
ULYSSES EMERSON, Asst. Herdsman

Calfhood Vaccinated
P. O. CAMBRIDGE, NEW YORK

BLACK HOLE HOLLOW GUERNSEYS ARE NOTED FOR HIGH PRODUCTION ON 2x MILKING

7 year herd average on the entire milking herd is 12190 lbs. milk, 607 lbs. fat on 2x.

These high record cows are being bred to B. H. H. VALOR'S MAJESTY (see opposite page) and to the three sires featured below.

OTHER HERD SIRES IN SERVICE

MORE FOREMOST BLOOD . . .

FOREMOST FOOTPRINT 29th

Born: September 26, 1950

Sire: Foremost Footprint, AR
Dam: Foremost Comet's Ronella, 13775—668—Sr3—365—3x. 2 AR daughters.
Sire: Foremost Comet, AR
Dam: Foremost Ronelda, 11033—552—Sr2—365C—3x. 3 AR daughters.

His Sire's Dam

LANGWATER COUNTRY BLOSSOM ($4,500)
15080—729—AA. 4 AR sons, 5 AR daughters include: **Foremost Quaint Lady** (E '48), 16418—740—6yrsC, 17049—733—7yrs. Quaint Lady is a paternal sister to the sire of our Valor's Majesty bull (see opposite).

An EASTERN KING Son from The CALENDAR Family . . .

FAIRLAWN K. GAY LAD

Born: October 22, 1952

Sire: Fairlawn H. Eastern King, AR
Dam: Fairlawn Actor's Gay, 10709—523—Jr2. 1 AR daughter, Fairlawn Peer's Calendar (VG '54), 10532—517—Jr2—365C—3x. Sold for $2,400, Fairlawn Dispersal, 1953.

Gay Lad Traces Direct To This Cow

FAIRLAWN CALENDAR (VG '47 '48)
16558—838—AA, 15102—776—A—365—2x, *17458—*925—8yrs—365—2x. 3 AR daughters. A pair of full sisters by Eastern King out of a daughter of Gay Lad's dam sold for $4,900 and $3,800 in the Fairlawn Dispersal, 1953.

THE BEST OF THE MUSICAL FAMILY BLOOD

TRACES DIRECT TO THE FLUTE—MELODY—PRIMROSE—ROSE FAMILIES

FLYING HORSE HARMONY ROYAL — Born July 19, 1953

Sire: Flying Horse Melody Master
1st prize 2-year-old, Sr. and Gr. Ch., Topsfield, National, International, 1953. A son of Flying Horse Musicmaker (the FLUTE family).

Dam: Flying Horse General's Rose
12212—699—Jr2. A daughter of Flying Horse Colonel's Promise, AR (the PRIMROSE family).

His Sire's Dam

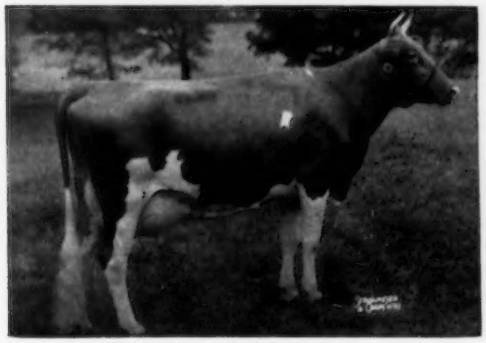

CATAMOUNT MELODY (E at 11 years)
12360—751—GG; 14047—848—AA
A noted show cow and a top brood matron.

His Dam's Dam

FLYING HORSE ROYAL ROSE (VG '48)
15059—*853—Jr2C, *22558—*1154—5yrsC. 4 AR sons, 3 AR daughters. Dam of the first prize Produce, E. S. E., 1955; 2nd, N. Y., 1955. Reserve All-American Produce, 1955 (the ROSE family).

VISITORS WELCOME — Farm is located 7½ miles east of Cambridge, N. Y., on the Vermont line.

BLACK HOLE HOLLOW FARMS — South Arlington, Vermont

T. B. and Bang's Accredited — Phone Cambridge 3-653 — Calfhood Vaccinated

PAUL A. DREHER, Manager — ULYSSES EMERSON, Asst. Herdsman — **P. O. CAMBRIDGE, NEW YORK**

VERMONT DAIRY SHOW — AUGUST 9, 1956

AT STATE AGRICULTURAL SCHOOL — RANDOLPH CENTER, VERMONT

VISITORS WELCOME

A Father—Son Combination In Service

KADOCKADEE DARIUS' RASCAL

His oldest daughters will freshen this fall. A son of Langwater Darius, AR, out of Kadockadee Rascal's Mitty, 11307—510—Sr2—365C—833 TM.

GOSSHOLME RASCAL'S FACTOR

A son of Rascal (above) out of Bain Ridge Charlotte, a daughter of Fairlawn Performer's Honor.

STOCK FOR SALE

Accr. — Vacc.
Herd on DHIA Test
L. C. GOSS, Owner
Tel. 2013

GOSSHOLME FARMS
St. Johnsbury Center, Vt.
3 miles north of
St. Johnsbury on Route 5

FAIR FIELD FARM

CHARLESCOTE SATAN — Born May 26, 1950. Sire: **Charlescote Sherborn.** A son of Langwater Onward, out of Langwater Honeybloom, 14411—732—A, VG '47. Dam: **Langvalley Royal Naomi,** 2516—756—Jr2—365C—3x, 13276—816—Jr3—365C—3x. A daughter of Caumsett King Royal, out of Foremost Nanita, 16131—857—Jr2—365—3x.

VISITORS ALWAYS WELCOME
2 miles northeast of Jacksonville — Phone 21-3
A. R. Moody — Roger A. Moody, Owners
JACKSONVILLE, VT.

NEW ENGLAND

Always A Source Of Good Guernseys

VERMONT'S LARGEST REGISTERED GUERNSEY HERD

Rich In Proved LANGWATER INHERITANCE

HERD SIRES

SADDLEBACK PETERSON

Born March 22, 1951
On lease from Saddleback since August, 1953.
30 daughters in our herd.

Sire: **LANGWATER PETERSON, AR.** A son of Langwater Peter, AR, out of Langwater Corona (E '48), 15066—749—A (2 AR sons, 3 AR daughters).

Dam: **FLYING HORSE COLONEL'S TULIP**
13372—700—Sr3—365—3x
2 tested daughters

Sire: **Chedco Colonel, AR**

Dam: **Chedco Tulip** (VG '49). Sold in the 1944 Topsfield Sale for $2,500. 15277—796—7yrs—365C—3x.

GREEN MEADS VICTOR

Born December 20, 1952
20 daughters in our herd.

Sire: **LANGWATER VINDICATOR, AR.** A son of Langwater Valencian, AR, out of Langwater Cora, 15653—710—Sr3 (4 AR sons, 2 AR daughters).

Dam: **GREEN MEADS QUEEN WINELLA**
16452—760—Sr4—365C—3x

Sire: **Langwater King of the Meads, AR**

Dam: **Green Meads Lady Wistaria**
12321—535—Jr2
THE WISTARIA FAMILY

WOLFPEN ARCHER

	Milk	%	Fat
15 daughters	8517	4.9	418
15 dams	7106	4.8	339
INCREASE	+1411	+.1	+79

Now in use at Massachusetts Selective Breeding Association, Inc., and the Central Vermont Artificial Breeders Association.

His Influence Is Great In Our Herd . . . 30 Daughters In Our Herd

ARCHER is sired by Wolfpen Admiral and out of Wolfpen Amber, 15340—786—Jr2C, 17065—913—Jr3, **Class Leader 6th place in fat production.**

Herd is Accredited — Negative — Vaccinated. Herd on DHIA.

We are in a position to sell a few females, all ages. Write us your needs.

Farm is located 3 miles south of Shelburne on Lake Road.

C. J. WILCOX and SON, Owners
Tel. Burlington 2-4518

KENWOOD FARM — Shelburne, Vermont

REXDEN FARM

Randolph Center, Vermont

We're happy farmers to be out of the pen stable business and working in our new tie-stall set-up — and our Green Meadow herd is showing its satisfaction at the pail on HIR—2x.

Maplewood Hornet's Rose, at 10 years, 11 months, seems assured of making her best of several good records and should finish in 305 days with about 11,500 lbs. milk and 585 lbs. fat. We have three of her daughters, one by Ideal's Netoria's Superior; one by Great Elm C. H. Earl, AR, whose daughters at Hickory Ridge Farm are doing extremely well, and one by Maplewood Helena's Major, AR.

Brown's Beaver Brook Frances should finish with about 500 lbs. fat 305 days, with second calf. We have her "spitten image" daughter by Hominy Hill Galahad.

Nine daughters of Rexden Squire show great capacity and are exceptionally high testers. Their grandsire, Hominy Hill Squire, AR, is out of a cow with 1,007 lbs. fat—AA, and has two full sisters, one with 1,025 lbs. at 6 years and one with 1,002, Jr4.

Heifers of this production breeding are available at reasonable prices.

Federal Accredited Herd No. 18686

Bang's Free Certificate No. 14306

R. M. CLEVELAND C. G. CLEVELAND

A Son And A Grandson Of

B.H.H. Valor's Majesty Are In Service

His first 6 daughters on an M. E.—305—2x basis average 12564—695, an increase of 1517 lbs. milk, 68 lbs. fat over their dams. 3 of the 6 daughters are Class Leaders.

HERD SIRES

B.H.H. MAJESTY'S JOE

Born November 2, 1953

Sire: B.H.H. Valor's Majesty (see above)
He is by Foremost Royal Valor 14th out of Poniton Maxim's May, 6 records, all 2x, average 13794—764 and include *19646—*1085—9yrsC—2x (National Record for both fat and milk).

Dam: B.H.H. Clarinet's Jo
4 consecutive 2x records include 12634—632—5yrs—365—2x
A daughter of Flying Horse Clarinet General.

B.H.H. HOPE'S ROYAL MAJESTY

Born February 19, 1956

Sire: Flying Horse Harmony's Royal
Dam: B.H.H. Majesty's Hope
12219—650—Sr2—365—2x
A daughter of B.H.H. Valor's Majesty (above) out of Wilgorlan's Monitor Jessica, 4 records include 13063—*790—Sr4—365C—2x.

Plan to visit our herd. You are always welcome.

37 Head. DHIA Testing.

Sky Acres — East Corinth, Vt.

1½ miles from village on Topsham Road.

B. W. and C. D. STRYKER, Owners Tel. 9-24

HIGH HOLLOW FARMS

LOCATED AT LANDGROVE VILLAGE

OUR HERD IS RICH IN BUTTERFAT BREEDING — HIR and DHIA Testing — Type Classified

WE HAVE BRED OURSELVES A BULL

RULEEWEN T. IMPERIAL

He has 9 daughters in the herd that will start to freshen fall of 1956. They show a great deal of promise with good depth, promising udders and straight legs. His half-sister, **Ruleewen T. Printemps,** 11658—540—Sr2—HIR—365—2x, Present Vermont State Champion record and present holder of the Moody Farm Trophy.

Sire: **TWO BROOKS TINKER.** A son of Fairlawn Performer's Peer, AR, out of Two Brooks Katinka, VG '47 '49, 10338—538—DDD, 13633—682—AAA, dam of Two Brooks C. Kate, 16274—822—5yrs—3x.

Dam: **RULEEWEN PROMISE'S IMAGE, VG '51.** 9747—445—Jr2—305C—2x. State Champion record, 11741—568—Sr4—HIR—305C—2x, 16310—484—5yrs—HIR—305C—2x. Paternal sister, **Convent's Beehive,** 16470—919—Sr4—365C—3x.

▼ A PAIR OF HIS SIRE'S HALF-SISTERS ▼

TWO BROOKS LADYSLIPPER
14125—724—Jr2—365C—3x
14208—756—Jr4—365C—3x

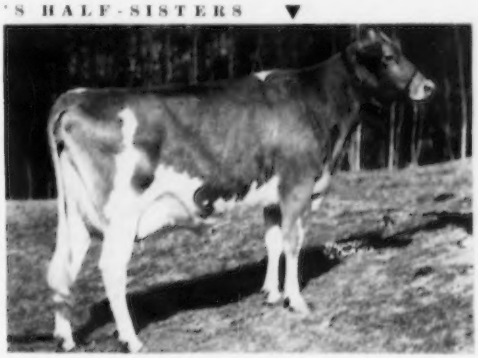

TWO BROOKS CHARMANTE, VG '54 '55
13993—611—Sr2—365C—3x, 14386—625—Sr3—305C—3x
14262—623—5yrs—305C—3x

WE POINT WITH PRIDE TO **RULEEWEN T. PRINTEMPS** (above)

RUTH & HARTLEY BERRY, Owners
Tel. Valley 4-6637

ROBERT D. REES, Manager
R. D. No. 1, Londonderry, Vt.

MAPLEWOOD FARM — — HERD SIRES

GREAT ELM HIS ROYALIST
Born April 20, 1950
His first 10 daughters are now fresh and on test.

SIRE: **GAYHEAD'S HIS PRIDE, AR**
Sire: Coronation Herald, AR
Dam: Gayhead's Lady Prim
16940—754—11yrsC

DAM OF HIS ROYALIST

GREAT ELM C. ROSELIND
14722—667—Sr3—365C—3x
18619—840—7yrs—365C—3x
18464—793—9yrs—365—3x
Sire: Groton House Caesar's Polinius
Dam: Roselind of Leudon, 11769—545—AHI
7 AR daughters — A Top Cow Family

MAPLEWOOD SUPER DON
Born December 22, 1954

SIRE: **IDEAL'S NETORIA'S SUPERIOR**
Sire: Ideal's Superior. His first 11 daughters average 844 lbs. fat as 2-year-olds and include 6 Jr2-year-old Class Leaders over 900 lbs. fat.
Dam: Ideal's G.S. Netoria, 15656—864—Jr2—365C—3x. A former Class Leader, daughter of Gardenville Supreme, AR.
Next Dam: Ideal's Supreme's Netoria
15221—764—Jr2—365C—3x
17609—863—Sr3—365C—3x
*17571—*817—Sr4—305C—3x
21631—1061—6yrs—365C—3x

DAM: **MAPLEWOOD MONT DIANNE ALICE**
10737—641—Sr4—HIR—618 TM
16985—678—6yrs—HIR—305C—2x
12894—752—7yrs—HIR—350C—2x
2 HIR daughters
Sire: McDonald Farms Vermont King
Dam: Maplewood Katherine Alice
12152—564—7yrs—HIR—365—2x
3 HIR daughters include
Maplewood Gem (VG '54)
17704—692—8yrs—HIR—365—2x
Maplewood Mont Judith
9642—512—Sr4—HIR—305C—2x

We have several good daughters by our foundation sire — McDonald Farms Vermont King — still in the herd.

Our herd is on DHIA and HIR test with cows making up to 750 lbs. fat on 2x milking. Select your next herd sire from a farmer's herd that has to pay its way under ordinary conditions.
The farm is located five miles south of West Rutland on Route 3.

MR. and MRS. RALPH H. PERRY — **IRA, VERMONT**
P. O. West Rutland — Telephone: Middletown Springs 25 ring 3

ARARAT GUERNSEYS

TWO FOUNDATION SIRES

1. **FRA-MAR MAJOR**

Sire: Fra-Mar Farm King
A son of Green Meadow Coronation King.

Dam: Savery's Marjorie
15448—792—A—1095
A daughter of the noted sire, Prince of Birchwood.

2. **PRINCE OF ARARAT GUERNSEY FARM**

A son of Langwater Darius out of a daughter of Savery's Madoc, he by a son of Alfalfa Farm Philosopher out of a daughter of Grafton's Pioneer.
Madoc was also used in our herd.

The MAJOR, PRINCE and MADOC daughters in our herd are being bred to——

YELLOW CREEK KING'S NOBLE
1st 6 daughters average 10377—533 (DHIA Proof), an increase of 2863—151 over their dams.

YELLOW CREEK LADY'S GENERAL
Both King's Noble and Lady's General are out of Lady of Victory Noll, 9 DHIA lactations average 10630—555, and an actual 2x, 318 day record at 16 years of age of 13164—693.

STOCK FOR SALE

Farm is located 1½ miles northeast of Springfield Village on Highland Road.

RAY H. WHITCOMB, Owner

ARARAT FARM — **Springfield, Vermont**

DREAMWOLD FARM

A small, select herd of 24 Registered Guernseys
Backed by 25 years of Proved Argilla Breeding
The herd is on DHIA and HIR test.

All of our older cows carry several crosses to Dolly's Foremost of High Rock, Alfalfa Farm Philosopher, and other foundation sires that made Argilla.

NOW IN SERVICE . . .
Fairlawn Actor's Lad
Northern Anna's King
Northern Conrad's Howard
For details on these bulls see the Saddleback Farm advertisement on page 53 of this directory.

Stock For Sale—Write Us Your Needs

Farm is located 3 miles North of Tunbridge on Route 110

HOWARD B. VARNEY — **Tunbridge, Vermont**

S. S. YATES
Owner

SADDLEBACK FARM

HOWARD B. VARNEY
Manager

DORSET **VERMONT**

Our milking herd is located 1 mile east of Dorset Village. The herd is on DHIA and HIR test. Our young stock farm is located at Canajoharie, New York.

OUR HERD SIRES

FAIRLAWN ACTOR'S LAD . . . Born November 14, 1952

A double grandson of Green Meadow Peerless, plus a cross to the Actress family. Lad is a son of Fairlawn Peerless Actor, he by Green Meadow Peerless out of Actress (see below).

His Dam

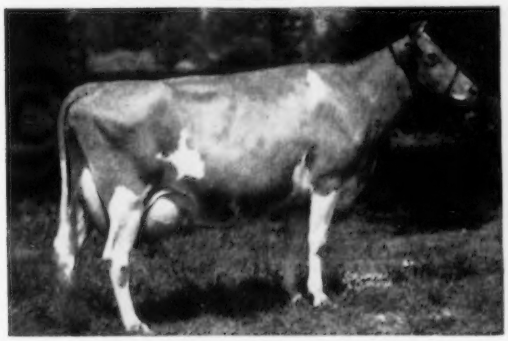

FAIRLAWN PEERLESS GAYLIGHT
4 times Very Good. 16653—821—6yrs—365C—3x. Dam of Fairlawn Hornet's Karena (VG '53, '55), 14116—620—Sr3—305C—3x. GAYLIGHT is a full sister to Fairlawn Peerless Evangeline, 706—Sr3C.

His Sire's Dam

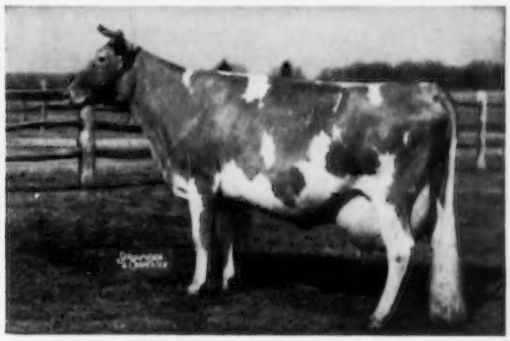

BRIGHT LAD'S ACTRESS (E '47)
11915—584—Jr2—305—2x. *19146—*980—Jr4—365—3x
Class Leader 7th in milk, 6th in fat.

Two Promising Junior Herd Sires — Rich in CONRAD Blood

NORTHERN ANNA'S KING

Born February 9, 1955

Sire: **STERLINGOLD COURTEOUS KING**
The CHARLOTTE and CROWN JEWEL families

His Dam — National Class Leader

NORTHERN CONRAD'S ANNA
*14023—630—Jr2—365C—2x, *Class Leader 6th for milk, *18342 *860—Sr3—365C—2x (pending), *National Class Leader 1st for milk, 2nd for fat. Sr. and Gr. Ch., Newport Show, 1954 and 1955 as a 3-year-old and as a 4-year-old.

NORTHERN CONRAD'S HOWARD

Born November 7, 1955

Sire: **RIEGELDALE EMORY'S CONRAD**
Sire of show ring winners and Class Leaders.
The MELBA family

His Dam — A Great Brood Cow

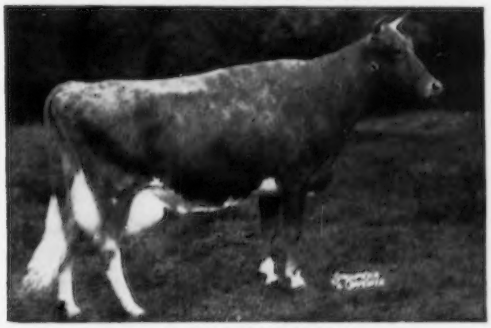

HORSE SHOE F. CALLA
18128—792—8yrs—365—3x. 16820—723—8r4—365—3x. 5 All daughters. Dam of first prize Produce, Dairy Cattle Congress, Ky., Mich., Tenn., S. C., 1949

A full brother to our bull, Northern Conrad's Majesty, is in service at North Farm

You are invited to visit our farms, see our herd and study our breeding program.

STOCK FOR SALE — WRITE US YOUR NEEDS.

STARLAKE FARM ★ NORWICH, VERMONT

PURCHASED in 1954 — Inaccessible as a farm, but ideally located for our purposes. We concluded that on a long-term basis it would be to our advantage to build a road and barns to fit our needs, rather than attempt to adapt some other suitable farm.

PURPOSE — To develop a good herd of Guernseys at the farmer-breeder level.

To make the farm self-sustaining through good management, breeding, and marketing practices.

To provide our families with the advantages of farm life.

PROGRESS — The road and barns are completed. We have 45 cows on HIR-2x. Our first year herd average is 9325 milk, 471 fat. The first calves of our own breeding are arriving. This summer we will start retailing Golden Guernsey milk and making our own brand of ice cream. There are still problems — but we have an abiding faith in the Guernsey cow and the quality of her product.

OUR HERD SIRES

Their Dams Have Over 16,000 Milk, 800 Fat as 4-year-olds.

NYALA KING'S FINANCIER

Born December 22, 1953

Sire: **FAIRLAWN ERMINE'S KING**

Herd sire at Nyala with young daughters in the herd. A full brother to Nyala King's Cavalier, $10,000. A son of Fairlawn H. Eastern King, AR, out of Fairlawn Peerless Ermine, 16726—869—7yrs—365C—3x, 17855—893—8yrs—365—3x.

His Dam

DOUGLASTON BARONESS JULIA, VG

12155—615—Jr2C—3x

16215—825—Jr4C—3x

13143—668—8yrs—305C—2x

Dam of Sterlingold Lady Julia,

12985—662—Jr2—365C—3x.

McDONALD FARMS MISTER VINCENT

Born June 2, 1954

Sire: **McDONALD FARMS PREMIER**

Herd sire at McDonald Farms. His first daughters starting on test are doing well, have good size, well-balanced udders. A son of McDonald Farms Prediction, AR, out of McDonald Farms S. Marguerite, Excellent 3 times, 13807—792—Sr4—365C—3x.

His Dam

TARBELL GALLANT ROYALENDA, VG

12454—630—Jr2C—3x

*16431—*809—Sr4—305C—3x

Class Leader 4th in milk, 6th in fat.

A daughter of Tarbell Peerless Royalenda,

15819—850—Sr3—365—3x.

VISITORS ALWAYS WELCOME

Address all correspondence to A. M. Herrick

P. G. COLE — A. M. HERRICK, Owners — C. PHILBROOK, Herdsman

Herd on HIR test

MIDDLETOWN FARM

Accredited Vaccinated

WE ARE MORE THAN PLEASED WITH OUR TRUMPETER SON

★ FLYING HORSE FLUTE'S TRUMPETER ★

½ interest owned with James R. Reynolds, Wenham, Mass., where his first 6 daughters are now on test. They are beautiful individuals with excellent, quality udders. Larches Senorita Mamie fresh as Jr2 in February, produced 1803 lbs. milk, 70 lbs. fat in March, and 1841 lbs. milk and 75 lbs. fat in April.

HIMSELF

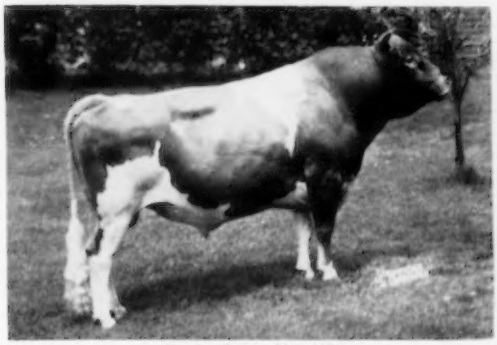

Born June 20, 1951
12 young daughters in our herd

S: **FLYING HORSE TRUMPETER, AR.** By Argilla Royal Philosopher, AR out of Catamount Melody, E '48, 14047—848—AA.

D: **FLYING HORSE GENERAL'S FLUTE** 12831—681—Jr2—365C—3x. 13161—661—Jr4—305C—3x. 16458—873—5yrs—365C—3x.

His first daughter on test

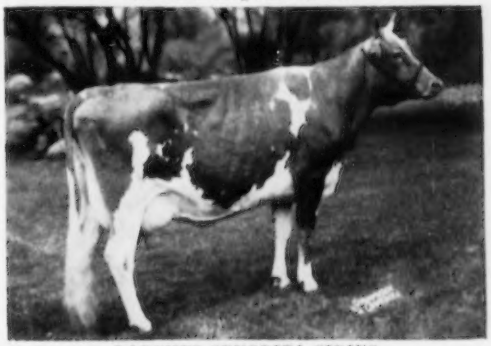

LARCHES SENORITA SIRIUS
11806—597—Jr2 in 305 days—3x

ALSO IN SERVICE HERE

LARCHES CAESAR. 11 daughters in milk. By Argilla Caesar out of Larches Rosette, 19100—757—5yrsC—3x (on lease from Larch Farm).

LANGWATER ROYAL SUPREME
½ of herd bred to him. S: Langwater Supreme, AR. D: Langwater Royal Lady, 16258—790—Sr3—3x

FROZEN SEMEN AVAILABLE FROM TRUMPETER
(See Larch Farm advertisement page 66)

(Farm located on Hill Rd., 1 mi. N. of S. Londonderry)

EDWARD G. JANEWAY,
ELINOR W. JANEWAY, Owners
ARTHUR WILLEY, Manager

Tel. Valley 4-5510

SOUTH LONDONDERRY, VERMONT

BLISS FARM

Located at Georgia on U. S. Rte. 7, six miles south of St. Albans.

OUR SENIOR AND JUNIOR SIRES WITH PROVEN BLOODLINES

GOLDEN HARVEST CORONATION STAR
Born August 29, 1951
Maternal sister, Mt. Ephraim Challenger's Sybil, 15211—790—Jr4—365C—3x.
Sire: **GARDENVILLE CORONATION PRINCE, AR**
Sold for $10,000, 1947. By Pine Manor King Kenfleur, AR

His Sire's Dam

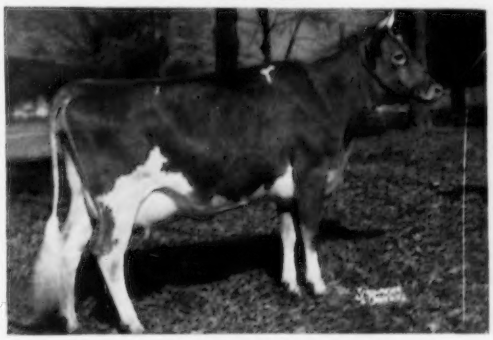

DOUGLASTON BARONESS DARLING, VG '47
13717—671—GG
15755—701—AA
Dam: **DOUGLASTON BARONESS SYBIL,** VG '50
10396—556—Jr2—365C—3x
11587—620—Sr3—365—3x
14353—788—Sr4—365—3x
Next Dam: **DOUGLASTON PRINCESS SYBIL**
11166—654—BB

McDONALD FARMS DIST TOBIAS
Born September 18, 1953
Maternal sister, McDonald Farms Pre Lidelia, E '50 '52 '54, 11731—625—7yrs—305C—2x.
Sire: **McDONALD FARMS DISTINCTIVE, AR**
15 daughters' 25 rec. av. 16140—528—M. E.—305—2x, an increase over their dams of 1056 lbs. milk, 64 lbs. fat.

His Half-Sister

McDONALD FARMS DIST NONITA, VG '52 '54
11489—590—Sr2—365C—3x
16163—812—5yrs—365—3x
Dam: **McDONALD FARMS IDALIA,** VG '48
11028—602—Sr4—365C—3x
13063—723—5yrs—365C—3x
16080—573—7yrs—365—2x
Next Dam: **ROSEMOUNT POINSETTA,** VG '47
14448—756—DD

110 Head of Registered Guernseys — On Continuous DHIA Since 1936

BREEDING STOCK FOR SALE

Brucellosis Free Certified No. 2239
WILLIAM C. BLISS, Owner

T. B. Accredited No. 10698
ST. ALBANS, VT.

Vallemar Farms

LINCOLN, VERMONT

P.O. ADDRESS: R.F.D. #1, BRISTOL, VT.

JACK BALL, Manager — MR. & MRS. VALTIN H. LUST, Owners

Our Entire Herd On 2x Milking

OUR SENIOR SIRE

McDONALD FARMS PRE NUGGET

Over 35 Daughters In Our Herd. His full sister has a record of 18693—965—Sr4. A son of McDonald Farms Prediction, AR, out of Klondike Hollifaith (VG twice), sold for $6,000; 13655—701—5yrsC.

Our Pre Nugget Daughters Are Really Producing . . .

PAXON HOLLOW NUGGET'S BETH
11020—518—Jr3—305—2x
PAXON HOLLOW NUGGET'S MELISSA
9565—494—Jr3—301C—2x
PAXON HOLLOW N. ANNABELLE
10261—479—Jr3—305C—2x
PAXON HOLLOW NUGGET'S LOVELORN
10160—478—Jr3—305—2x
PAXON HOLLOW NUGGET'S JEAN
8331—431—Jr2—365C—2x
PAXON HOLLOW NUGGET'S IOLA
6967—412—Jr2—305C—2x
PAXON HOLLOW NUGGET'S DAISY
7062—361—Jr2—305—2x

Pre Nugget Daughters On Test

	AGE	DAYS ON TEST	MAY CREDITS		TOTAL CREDITS	
PAXON HOLLOW NUGGET'S DAISETTE	2-4	24	1120	44		
PAXON HOLLOW NUGGET'S DOTTIE	2-5	25	966	39		
PAXON HOLLOW NUGGET'S BETH	4-7	31	1842	74		
PAXON HOLLOW NUGGET'S BELLE	2-2	61	1287	53	2616	100
PAXON HOLLOW NUGGET'S MELISSA	4-2	63	1613	73	3533	165
PAXON HOLLOW NUGGET'S CLARICE	3-10	74	1268	60	3161	140
PAXON HOLLOW NUGGET'S BRENDA	2-7	98	982	50	3214	153
PAXON HOLLOW N. ANNABELLE	4-3	144	1301	62	6915	306
PAXON HOLLOW NUGGET'S IOLA	3-6	147	868	54	5201	294
PAXON HOLLOW NUGGET'S PRUDENCE	3-5	155	1200	58	7273	333
PAXON HOLLOW NUGGET'S JEAN	3-5	167	1150	58	7086	334
PAXON HOLLOW NUGGET'S DORA	2-10	199	732	38	6840	293
PAXON HOLLOW NUGGET'S BABS	2-5	202	740	47	5651	300
PAXON HOLLOW NUGGET'S POLLY	2-4	216	1009	51	8953	385

A PRE NUGGET SON OUT OF OUR EXCELLENT BEAUTY COW IS ALSO IN SERVICE . . .

VALLEMAR NOAH'S NUGGET

Born March 4, 1954

Bred to 18 head and has been on lease to Beaver Brook Farm, Wilmington, Vermont. His full brother, Vallemar Nugget's Sir Walter, is on lease to University of Vermont.

His Dam — Excellent

His Sire: **McDONALD FARMS PRE NUGGET** (see above)

His Excellent Dam —

← **ESKDALE NOAH'S BEAUTY**

Excellent '53
13177—677—Sr3—365C
11951—583—5yrs—305C—2x
Queen at the Dairy Festival, Rutland, 1956
2 AR daughters
Paxon Hollow Beauty
8422—421—Jr2—305—2x

Sire: **Fanning Fields Maxim Noah, AR**

Dam: **Wakefield Sir Walter's Pearl**
Excellent '52
13318—690—6yrs—365C

Plan to pay us a visit and select a PRE NUGGET son for your next herd sire.

A Father—Son Combination . . .

Two More Herd Sires In Service At VALLEMAR

The First Daughter Of Our Le Paramour Bull Has Milked Up To 46 Pounds
As A Junior Two-Year-Old On 2x

HIMSELF

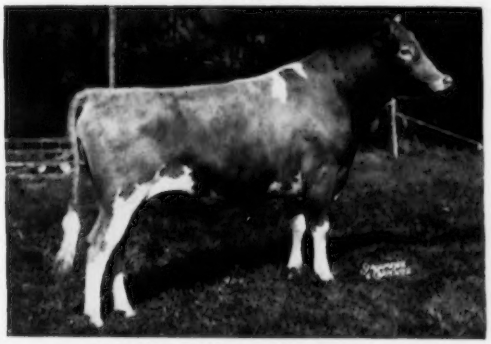

McDONALD FARMS LE PARAMOUR
10 daughters fresh and on test as two-year-olds.

Sire: **McDonald Farms S. Leader**

Dam: **McDonald Farms Deressa** (E '47 '48)
15959—744—5yrs—365C—3x

OUR ENTIRE HERD IS ON 2X MILKING

LE PARAMOUR'S SON

PAXON HOLLOW PAR COUNTRYMAN
Born January 16, 1954
He is being bred to our NUGGET DAUGHTERS
(See opposite page).

Dam of PAR COUNTRYMAN

COSQUAY'S COUNTRY MAID, VG '53 (Dry)
11352—541—Jr3—305C—3x
15204—737—Jr4—365C—3x

OTHER COWS ON TEST IN OUR HERD — OTHER THAN THE NUGGETS SHOWN ON THE OPPOSITE PAGE

	AGE	DAYS	MAY CREDITS		TOTALS CREDITS	
Confident's Olivia	6–10	12	655			
Paxon Hollow Par Carmine	1–10	13	472			
Paxon Hollow Par Clarice	2–11	25	726	30		
Paxon Hollow Par Luxury	2–4	41	1095	43	1411	54
Paxon Hollow Par Lovelorn	3–3	50	1063	48	1689	72
Paxon Hollow Beauty	3–2	60	1467	63	2998	135
Paxon Hollow Par Blossom	2–4	61	1078	48	2116	101
Paxon Hollow Par Beth	2–4	69	1104	49	2433	108
Eskdale Noah's Beauty	6–8	83	1628	79	4635	209
Paxon Hollow Par Ida Sue	2–6	100	864	38	2926	129
Holliknoll Majesty Blossom	5–11	108	1324	66	5191	248
Cosquay's Country Maid	7–7	125	1542	71	7321	321
Maxim's New Year's Baby	6–0	125	1311	77	6167	345
Kennersley Ida Sue	4–11	132	1762	68	8553	332
Driftwood's Queen Lovelorn	8–4	140	877	66	5111	309
Blakeford Panetta	7–0	146	1376	61	7694	335
Yellow Creek King's Lady	9–0	149	1347	72	7534	380
Brown's Beaver Brook Dahlia	5–4	152	969	55	4952	263
Forges New Year Bell	6–11	162	1589	62	9053	329
Paxon Hollow Panetta	3–5	169	792	35	6212	265
Kennersley Melidea	3–9	174	1424	59	9479	386
Eskdale Noah's Blossom	4–10	221	901	47	8081	407
Blakeford Queen Polly	8–9	227	951	48	9124	422
Quinton Maxim's Independence	2–3	227	946	51	8317	387
Kennersley Melida	3–7	229	937	46	10661	460
Mobjack Pre Marna	7–10	236	1152	52	11812	532
Midview Reveller's Rosene	3–9	286	730	33	8780	383
Ivadale's Christine's Patricia	7–7	305			13014	648
Wadsworth Pride's Fate	6–5	365			14334	616

Vallemar Farms

LINCOLN, VERMONT

P. O. Address: RFD No. 1, BRISTOL, VT.

JACK BALL
Manager

MR. AND MRS. VALTIN H. LUST
Owners

H. P. McCullough
Owner

HALL FARM

R. H. Robinson
Manager

HERD SIRES

GREEN MEADS THEODORE

Born August 18, 1949

Since we now have 31 daughters in our herd, 24 bred to him, we will now sell Theodore.

Sire: **LANGWATER VINDICATOR**
Sire: **Langwater Valencian, AR**
Dam: **Langwater Cora,** 15653—710—D
4 AR sons, 2 AR daughters

His Dam

GREEN MEADS QUEEN THEDA
13028—732—Sr4—365C—3x
3 AR daughters, all over 667 in immature classes.
THE THEDA BARA FAMILY

HIGH MOWING DIAMOND BILL

Born March 7, 1953

Sire **FOREMOST DIAMOND JIM, AR**

His Dam

BEN TULLOCH CORNELIA ($3,300)
13619—717—Jr2—365—3x

Sire: **Argilla Belfast, AR**
Dam: **Foremost Acme's Quartillie**
17820—841—6yrs—365C—3x
14421—697—7yrs—819 TM
2 AR daughters

A JUNIOR HERD SIRE — A DOUBLE BANDMASTER — THE FLUTE FAMILY

HOWLAND ROYAL'S PRINCE — Born February 20, 1955

A son of Howland Master's Prince Royal, he by Flying Horse Bandmaster out of Hominy Hill Prince's Harp (the CHAMPION OF CHAMPIONS — see below).

His Dam (Double Class Leader)

HOWLAND MASTER'S LUTE
17650—*1025—Sr4—365—3x
*Class Leader 9th place for fat
14558—834—Jr2—365C—3x
13978—*778—Sr3—305C—3x
*Class Leader 6th place for fat

His Sire's Dam (Double National Class Leader)

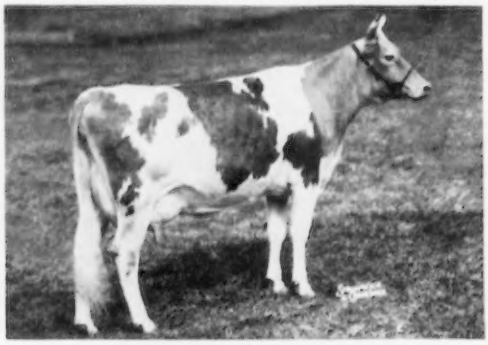

HOMINY HILL PRINCE'S HARP
16739—*1017—Jr2—365C—3x
National Record, highest Jr2-year-old cow of any breed.
The "CHAMPION of CHAMPIONS."
15552—*934—Sr4—305C—3x (pending)
*National Class Leader

THESE SIRES ARE BEING BRED TO OUR TOP COWS

RED FOX RELIANCE'S LEE — In 5 lactations she has produced 54,810 lbs. milk, 2,589 lbs. fat, all 2x. She is dam of our CLASS LEADER, **GLASTENBURY PEERLESS LEE,** 11648—*648—Sr3—HIR—365C—2x, Class Leader 10th place when made, 10579—544—Sr4—HIR—295C—2x.

HOWLAND FARM KARCIA — In 7 lactations she has produced 66,808 lbs. milk, 3,215 lbs. fat, all 2x.

BIRCHTREE MASTER'S GRATEFUL — In 7 lactations she has produced 64,143 lbs. milk, 3,231 lbs. fat, all 2x.

GLASTENBURY SHOWMAN'S HESTER — A State Champion with 10677—559—Sr3—HIR—298C—2x.

STOCK FOR SALE. Send for complete price, pedigree and information on GREEN MEADS THEODORE THAT IS NOW FOR SALE.

HALL FARM, North Bennington, Vermont

In the village of North Bennington — Phone: Bennington 4509

• MASSACHUSETTS •

APPLETON FARMS — Ipswich, Massachusetts

Sires in Service—**Elmwood's Peerless Ferdinand**—Born July 20, 1950. A son of Tarbell Farms Peerless Emperor, out of Elmwood Farms Freda, half-sister to Sunbeam's Snowflake Girl, 11699—625—Sr2—365C—2x.

Idylbrook Squaw's Kenyon—Born May 13, 1950. A son of Douglaston Baron Kenyon, out of Idylbrook Adestro's Squaw, a maternal sister to Idylbrook Mistress Squaw, 7 records, 2 over 1000 lbs. including 18602—1071—5yrsC.

F. R. APPLETON, JR., Owner
D. L. BROCKETT, Farm Manager
P. B. COREY, Dairy Herdsman

FROGBROOK FARM

1 mile due East of LENOX CENTER on East St.

DHIA AV., 1955: 15 cows 9350 M.—487 F.

OUR SIRE: **FROGBROOK SAGAMORE**

By Ideal's Sargon (Ideal's Superior, AR—Ideal's L. D.'s Susie, 4 rec. av. 18903—924) out of Frogbrook Snow Drop, 9258—483—Sr2—HIR—305C—2x, 9155—468—Sr3—HIR—in 251 days.

WILLIAM L. HALLOWELL — LENOX, MASS.
Tel.: LENOX 442M

GREEN HILL FARM

TYPICAL COWS IN OUR HERD

WESTERN GLOW COUNTRY MAID
12399—*756—Sr3—365—2x, Class Leader 9th in fat
9275—549—6yrs—HIR—305C—2x. 3 daughters in our herd.

GREEN HILL CANDY
11094—495—Jr4—HIR—305C—2x. 2 daughters in our herd.

FORDCREST ITEM'S BELLE
10652—537—5yrs—HIR—365—2x

PLAN TO VISIT OUR HERD

1 mile North of Turners Falls—Gill Bridge
T. B. AND BANG'S ACCREDITED

RAYMOND H. FLAGG, Owner — Tel: TURNERS FALLS 3-2689

ROBERT N. POTTER, Manager

GILL, MASSACHUSETTS

OAKHOLM FARM

Two Production-Bred Sires In Service

CHARLESCOTE COMANCHE
Born April 13, 1948

Sire: **Langwater Peterson,** a son of Langwater Peter out of Langwater Corona, 15066—749—A, Excellent '48. — Dam: **Langwater Coquettish,** 13746—634—Sr2—365—3x. She by Langwater Valencian out of Langwater Pert, 11744—646—EE.

GREEN MEADS SQUIRE
Born January 2, 1950

Sire: **Langwater Vindicator,** AR, a son of Langwater Valencian, out of Langwater Cora, 15653—710—Sr3—365—3x. — Dam: **Green Meads Lady Aster,** 11572—654—GG, 14321—748—6yrs—365—3x. She by Langwater County Squire out of Green Meads Queen Daisy, 16560—848—BB.

Farm located on Sturbridge Road
Tel. North Brookfield VO 7-2022

GEORGE N. JEPPSON — BROOKFIELD, MASS.

LYNBROOK FARM — SOUTHBORO, MASSACHUSETTS

"THERE'S GREAT HERITAGE IN THIS HERD"

SIRES NOW IN SERVICE

LYNBROOK ANITA 2d's CHERUB
Born November 23, 1948

Sire: **LYNBROOK CHERUB'S SUPREME, AR,** a son of Lynbrook Hannabul, AR, out of Orchard View Melody, 15194—923—BB

His Dam's Dam

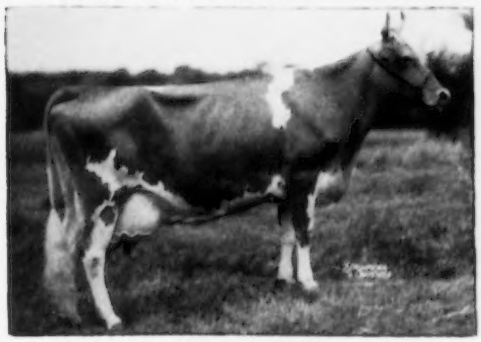

LYNBROOK ANITA
12283—731—Sr2—365C—3x, 15942—895—Sr3—365C—3x
17577—970—6yrs—365C—3x
All Class Leader records when made. 3 AR sons, 3 AR daughters all over 700, average 14234—779.

Dam: **LYNBROOK ANITA 2d**
13014—733—Jr4—365—3x
15932—868—10yrs—365—3x

MULHOCAWAY BUTTERFAT WISDOM
Born June 10, 1950

Owned with Mulhocaway Farm. 25 daughters in the herd.

Sire: **YELLOW CREEK MEADOW KING, AR**
A son of Hilltop Butterfat Heartsease, AR, out of Queen's Nora of Maple Row, VG '48, 14165—717—A.

His Half-Sister

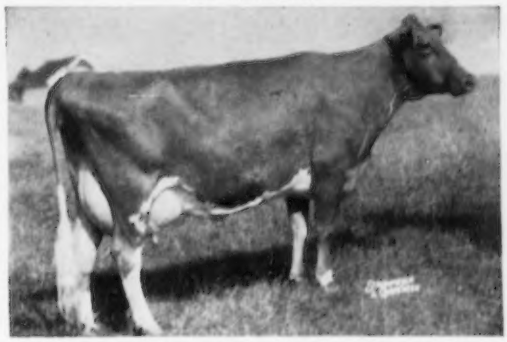

YELLOW CREEK KING'S MARCELLE, E '52 '53 '54
*17049—*772—Jr4—305C—3x
20477—893—5yrs—365C—3x
17839—794—6yrs—305C—3x

Dam: **MULHOCAWAY BUTTERFAT WISH**
10466—600—Sr2—365C—3x, 11377—631—Sr4—305C—3x
12857—760—7yrs—365C—3x

BULL CALVES, OCCASIONALLY FEMALES FOR SALE
VISIT US IN OUR NEW BARN
On Route 30 between Southboro and Westboro

MARCIA E. GEORGE
EDITH F. G. STEVENS, Owners — Tel. — Marlboro 2642 — PHILIP G. JACOBS, Mgr.
ROBERT ADKINS, Herd Mgr.

CHARLESCOTE FARM

Presents Herd Sires Now In Service

MIDVIEW BEAUTY'S NOBLE
Three daughters have finished test at Charlescote.

Charlescote Noble's Corolla, VG '55
First 2 Yrs., Topsfield Spring Show, 1956.
15877—705—Jr2—365C—3x
(pending)

Charlescote Noble's Bountiful, VG '55
14870—689—Jr2—365C—3x
(pending)

Charlescote Noble's Hurricane, D '55
14008—666—Jr2—365C—3x
(pending)

Coldspring's Romulus Noble
60 AR daughters
44 from 500—1072 lbs. fat

Coldspring's Romulus' Beauty, E '47 '49
Sold for $16,500, 1946.
10783—609—Jr2—365C—3x
14374—746—Jr4—365—3x
4 AR sons, 1 AR daughter.

Langwater Romulus
56 AR daughters
44 from 500—895 lbs. fat

Coldspring's Hardwick's Beauty, E '47 '48 '49
12066—559—Jr2—365C—3x
14492—642—Sr4—365—3x
17614—824—6yrs—365—3x
3 AR sons, 2 AR daughters.

Langwater Romulus
29 daughters classified,
5 E, 13 VG, 9 D

Vallevue Butterfat Beauty, E '47 '48
11994—619—GG, 16578—831—A
18914—937—AA
Only cow of breed to have 4 Excellent daughters average 16279—828

FLYING HORSE ACTOR
His first daughter to freshen, Charlescote Actor's Nanita, has in 257 days, 9822—535—Jr2. Another daughter just fresh milking 42-44 lbs.

Fairlawn Peerless Actor
65 AR daughters
55 classified, 8 E, 23 VG, 16 D.
48 from 500—946 lbs. fat.

Catamount Melody, E '48
12360—751—GG
14047—848—AA
4 AR sons, 5 AR daughters

Green Meadow Peerless
66 AR daughters
52 from 500—1018 lbs. fat

Bright Lad's Actress, E' 47 at 13 yrs.
11915—584—Jr2—305—2x
*19146—*980—Jr4—365—3x
Class Leader 7th in milk, 6th in fat

Mussolini
39 AR daughters
35 from 500—1058 lbs. fat

Argilla Lute
13331—753—AA
3 AR daughters

FAIRLAWN K. OPHIR
Seven daughters in the herd, the oldest being bred.

Fairlawn H. Eastern King
58 AR daughters
42 from 500—1142 lbs. fat
44 classified, 6 E, 20 VG, 13 D.

Fairlawn Actor's Ermine
13301—608—Jr2—365—3x
15882—801—Sr3—365C—3x
15829—827—6yrs—365—3x

Green Meadow Hornet
61 AR daughters

Franchester Saffron
13987—795—A
3 AR daughters

Fairlawn Peerless Actor
65 AR daughters

Fairlawn K. Glory
E '48 '49 '50 '51 '53
13414—622—Jr2—365C—3x
17244—815—Jr4—365C—3x

LAKE LOUISE KING'S AMBITION
His first calves just arriving.

Lake Louise Coronation King
22 AR daughters
4 2-year-olds have made over 800 lbs. of fat.

Lake Louise Anthracite's Patsy VG '54 '55
11988—625—Sr3—305C—3x
15956—803—Sr4—365C—3x
18631—939—6yrs—365C—3x
4 sons in service, 1 AR daughter, Lake Louise Superb's Patti, VG '54, 13242—631—Jr2—365—3x, 17009—854—Sr3—365C—3x.

Gardenville Coronation Prince
28 AR daughters

Douglaston King's Charlotte, VG '48
15228—*828—Sr2—365C—3x
19751—988—AA

Langwater Anthracite
7 AR daughters, 5 classified, 4 VG, 1 D

Lake Louise Knight's Tulip
15624—851—7yrs—365C—3x
3 AR daughters

Here are some of the females in our herd

Two daughters of MIDVIEW BEAUTY'S NOBLE

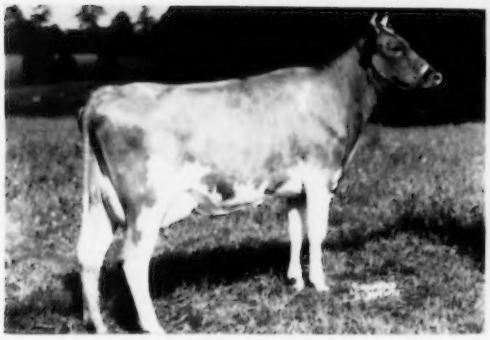

CHARLESCOTE NOBLE'S COROLLA, VG '55
15877—705—Jr2—365C—3x (pending)
First 2-Year-Old, Reserve Champion and Best Cow Bred and Owned by Exhibitor at this year's Essex County Spring Show. Corolla and her full sister, Charlescote Maruka, made up the 2nd place Produce of Dam at the same Show. She has five generations of Charlescote breeding going back to the first Guernsey purchased by us in 1929, Corium Pride's Ingarose. Corolla is out of Charlescote Cora, VG '53, 14767—655—Sr3—365C—3x.

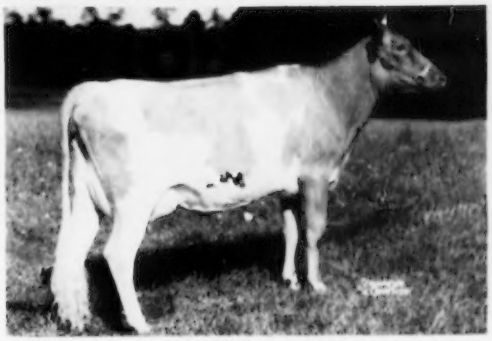

CHARLESCOTE NOBLE'S BOUNTIFUL, VG '55
14870—689—Jr2—365C—3x (pending)
5th place 2-Year-Old at Essex County Spring Show this year.
In a class of 18 2-year-olds in this Show we placed three daughters of this bull 1st, 5th, and 6th. She has five generations of Charlescote breeding, going back to the second Guernsey purchased by us in 1929, La Noce's Beldame of Island Farm. Bountiful is out of Charlescote Bounteous, 14565—730—Jr2—365—3x.

Two Daughters of LANGWATER PETERSON

CHARLESCOTE CHEERFUL, VG '54
14932—735—Jr2—365C—3x.
2nd place 4-Year-Old Cow at 1956 Essex County Spring Show.
Dam: Charlescote Veronica, VG '47 '49 '50 '55
11530—609—Jr2—365C—3x, 14859—791—7yrs—365C—3x

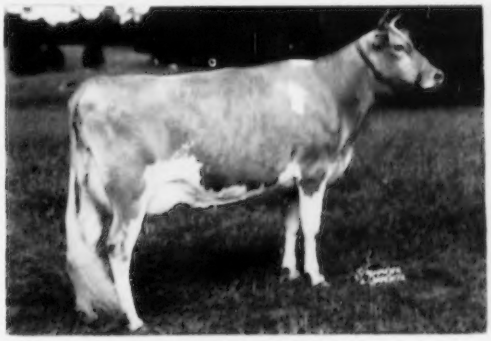

CHARLESCOTE CORNELIA, VG '55
14433—763—Sr2—365C—3x
Dam: Lone Maple Butterfat Norabelle
13713—744—Jr3—365C—3x

New Blood Occasionally Added to Further Strengthen Our Herd

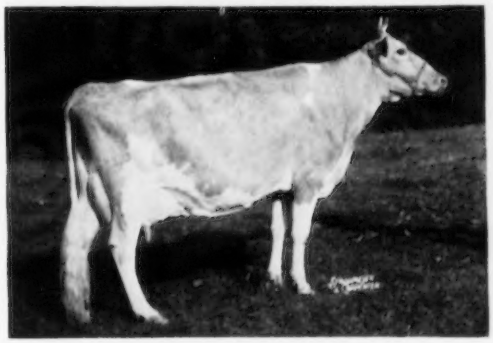

CORONATION MAJESTIC ARAWANA, E '52
15755—832—Jr4—365C—3x, 17558—937—5yrs—365C—3x. Her daughter (Charlescote Zenobia) recently finished a record of 11987—746—Jr2—365C—3x. Arawana has a son (Charlescote Romulus) by Midview Beauty's Noble, that we are sampling.
Sire: Coronation Melba's Majestic
Dam: Coronation Aurinla, E '53 '55
16501—833—5yrs—365—3x

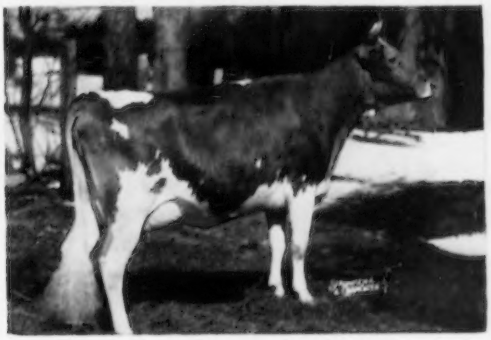

FAIRLAWN K. IRIS
On test as a Sr2-year-old in 191 days has 7134—372—Sr2.
We purchased this cow last fall for the purpose of breeding ourselves a herd sire.
Sire: Fairlawn H. Eastern King
Dam: Fairlawn Peer's Holly, VG '53 '55
12682—611—Jr2—365C—3x, 14397—729—Sr3—365C—3x,
16593—887—5yrs—365C—3x

CHARLESCOTE FARM — Breeder of Guernseys for 27 Years

Federal Accredited Herd No. 474040 **Sherborn, Mass.** Bang's Free No. 12

RICHARD SALTONSTALL, Owner
140 Federal Street, Boston 10, Mass.

MAYNARD C. GRINDLE, Manager
CHAUNCEY F. WEST, Managing Herdsman

the Bay State's Honor Sires...

SELECTED ON PERFORMANCE AND PEDIGREE TO IMPROVE TYPE AND PRODUCTION

TIME TESTED "COOPERATIVE" SERVICE BY SKILLED TECHNICIANS GIVING HIGHEST CONCEPTION RATES IN MASSACHUSETTS AND VERMONT. ALSO A SELECTIVE MATING FROZEN SEMEN PROGRAM AT NO ADDITIONAL EXPENSE.

LONG DISTANCE SERVICE THROUGH THE M. S. B. A. **NEW** FROZEN SEMEN PROGRAM — REFER TO ADVERTISEMENT ON PAGE 400 OF THE JUNE 15 **GUERNSEY BREEDERS' JOURNAL.**

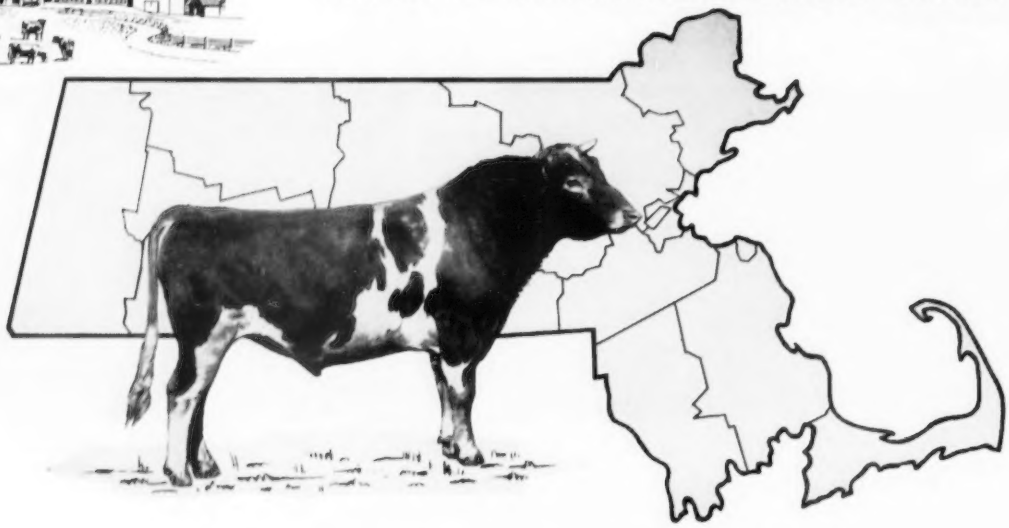

END YOUR **BULL POWER** PROBLEMS WITH THESE FAMOUS SIRES:

Gardenville King Splitsilk 394541
40 AB Daughters 8150M 4.89% 399F
Sire: Gardenville Coronation King
Dam: Lincoln Sadie 13856—671—A

Charlescote "Chancellor" 426363
11 D.H.I.A. Daughters 11,860M 4.50% 534F
Sire: Charlescote Valencian
Dam: Broadwater Falice 18324—875—CC

Deershorn Lincoln 504946
A young analyzed sire
Sire: Deershorn Faith's Foremost
Dam: Deershorn Desire 11972—*692—Jr3—HIR—365—2x

Fairlawn K. "Sailor" Prince 512944
A young analyzed sire
Sire: Fairlawn H. Eastern King
Dam: Fairlawn Peer's Holly 14397—729—Sr3—365C—3x

"Caumsett" Deershorn 353206
18 AB Daughters 8714M 4.92% 429F
Sire: Caumsett Dynamo
Dam: Caumsett Royal Bertha 12579—630—BB

Ideal's Sargon 500169
Young analyzed sire
Sire: Ideal's Superior
Dam: Ideal's L. D.'s Susie 21258—*1042—5yrs—365C—3x

Ideal's Miriam's Advancer 500314
Young analyzed sire
Sire: Ideal's Advancer
Dam: Ideal's Beacon's Miriam 20803—1121—5yrs—365C—3x

Deershorn Foremost Noble 390190
7 D. H. I. A. Daughters 10,818M 5.05% 546F
Sire: Deershorn Foremost
Dam: Deershorn Silver Rose 11805—630—7yrs—HIR—365—2x

Northern Cadet 505079
Young analyzed sire
Sire: Sterlingold Courteous King
Dam: Northern Karen *19530—*979—Sr4—365—2x

MASSACHUSETTS SELECTIVE BREEDING ASSOCIATION

275 CHERRY STREET, SHREWSBURY, MASS.

THE HATHEWAY - STEANE CORP.

CORONA FARM — SOUTHWICK, MASS.

SIRES IN SERVICE. 2 sons of **Sally Ann.**

CORONA'S BUTTERFAT VIKING, by Two Brooks Norseman, AR, out of Lone Maple Butterfat Sally Ann — lifetime production to date, 104,779—5,652, av. of 11642—628 per record, all 2x. 7 rec. over 600 lbs. fat.

CORONA'S BUTTERFAT KING, by Two Brooks King's Prime out of Sally Ann.

TWO BROOKS KING'S PRIME, by Fairlawn Dairymaid's King, AR. 24 daus. av. 9802—488—M. E., out of Two Brooks Petite, VG '47 '49 '55. 14623—847—5yrs—365C—3x.

VISITORS WELCOME

Location — U. S. Rte. 202 — Southwick, Mass.

Herd on HIR test. Tel. JO-9-6411

CEDAR LANE FARM

IN SERVICE:

SARGON'S PRINCE CHARLES, a son of Ideal's Sargon, out of Lane Farm Prissy.

TRUMPETER SELECT, a son of Flying Horse King's Trumpeter, AR, out of Maple Lane Africander's Gaysy, 10179—532—9yrs—365C—3x.

Breeding Stock For Sale — Farmers' Prices

VISITORS ALWAYS WELCOME

IAN M. WALKER **SWANSEA, MASS.**

Tel. Osborne 3-2338

ARGILLA FARM

IPSWICH, MASSACHUSETTS

•

The **ARGILLA** herd of **80** head has been continuously on **D.H.I.A.** and **HIR** test since the Spring of 1948.

Our **7** year (1949-55) **D.H.I.A. herd average** (all **2x** milking) is:

9938 lbs. of milk—**507** lbs. of fat—**5.1%** test.

Our **1955** average was:

10735 lbs. of milk—**541.7** lbs. of fat.

•

MODERATELY PRICED STOCK FOR SALE AT ALL TIMES

T. B. and Bang's Accredited
Calfhood Vaccinated

J. J. GLESSNER
Telephone: 305

R. E. JOHNSON
Telephone: 189-W

FOR SALE — BRED HEIFERS DUE FROM AUGUST ON, AT FARMERS' PRICES

THESE HEIFERS ARE BRED TO FAIRLAWN K. FOOTPRINT AND ARE MOSTLY DAUGHTERS OF LANGWATER DEERSHORN

SIRES NOW IN SERVICE

LANGWATER DEERSHORN
Born October 10, 1951
A double grandson of Foremost Labelle.

Sire: **LANGWATER SUPREME, AR.**
His first 5 daughters av. 12169—636. A son of Langwater Valencian, AR.

Dam: **LABELLE OF LANGWATER,** VG '48
14400—672—AA, 12349—583—F
A daughter of Foremost Royal Valor, AR.

His Double Granddam

FOREMOST LABELLE, VG '48
14554—657—GG, 17716—801—AA
6 AR sons, 5 AR daughters

FAIRLAWN K. FOOTPRINT
Born August 8, 1954

1st Sr. Yr. Bull, Topsfield Spring Show, 1956

Sire: **FAIRLAWN H. EASTERN KING, AR**

Dam: **FAIRLAWN ACTOR'S QUALITY**
14798—728—Jr2—365C—3x. Sold for $8,000, 1953. Maternal sister, Fairlawn Superb's Faithful, 15777—764—Jr2—365—3x.

Next Dam: **FOREMOST FOOTPRINT'S QUANTITY**
Very Good 3 times. Sold for $13,000, 1953. 13216—567—Jr2—365—3x. 17944—794—Sr3—365—3x. 20683—956—6yrs—365—3x. A daughter of Foremost Quantity, E '55.

OUR LINE-BRED HAYES ROSIE GUERNSEYS PRODUCE

DHIA Herd Average Last 7 Years, 10191 Lbs. Milk, 540 Lbs. Fat, All 2x

VISITORS WELCOME

DEERSHORN FARM — Off Highway 62 — Sterling Junction, Mass.

V. D. MUDGETT, Owner T. B. Accredited — Bang's Free Accredited Tel. Clinton 1677

FAIRLAWN FARMS

Our Herd Sire that is doing an outstanding job in type and production, and through his sons, both in our herd and others.

FAIRLAWN PEERLESS ACTOR

65 AR Daughters
8 Excellent
2 over 900
9 over 800

His Daughter

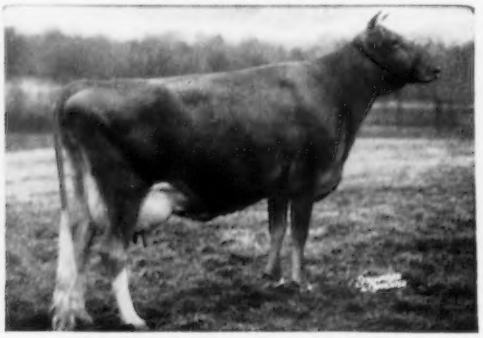

FAIRLAWN ACTOR'S LINARIA, E
Grand Champion, Topsfield, 1956
13855—728—Jr2—365C—3x
15668—846—Sr3—365C—3x
16277—903—Sr4—365C—3x (pending)

ACTOR has had Grand Champion daughters at three leading shows in the past year, namely: Fairlawn Actor's Helena, Grand Champion, Maryland, 1955; Fairlawn Actor's Lustre, Grand Champion, Eastern States Exposition, 1955, and now Fairlawn Actor's Linaria, Grand Champion, Topsfield, 1956. A son of Actor, Fairlawn Actor's Dairyboy, was Junior Champion at the Eastern States Exposition in 1955, and another son, Fairlawn Actor's General, was first Junior Calf at Topsfield, 1956.

ACTOR was **SECOND** in the country based on the point system on production for 1955.

His Son

FAIRLAWN ACTOR'S LEADER

48 AR Daughters
4 Excellent
Many more on test

Another ACTOR Daughter at Wyno Farm

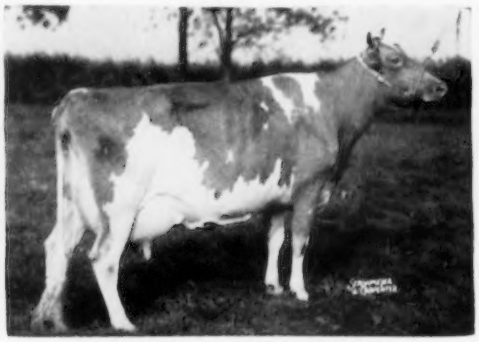

FAIRLAWN ACTOR'S HELENA, E
16535—738—Jr2—365C—3x
18625—863—Jr3—365C—3x
17133—801—Jr4—365—3x
Honorable Mention All-American 4-year-old, 1954.
Honorable Mention All-American Aged Cow, 1955.

LEADER sold last year in the Woodacres Dispersal for $9,500 at almost ten years of age. Nine of his sons and daughters sold for $2,000 or over last year. His Get and Junior Get were first at the New Jersey Show. His proof based on 305—2x M. E. is 11106—513 on thirty-five daughters with sixty-one records, which is an extremely high proof.

Proved FAIRLAWN BULLS are in DEMAND. Leader and Sheik are but two bulls that have resold for many times their original cost.

FAIRLAWN FARMS ~ Millis, Massachusetts

A. M. SONNABEND, Owner — ANDY WARNER, Ass't. Manager — DR. E. B. HOPPER, Manager

Telephone Frontier 6-2301

FAIRLAWN FARMS

OUR OTHER HERD SIRES

FAIRLAWN ACTRESS' HORNET

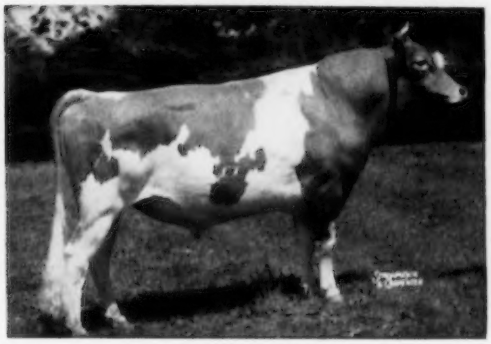

23 AR Daughters
13 PR Sons

His Son

FAIRLAWN HORNET'S SHEIK
Formerly at Valley Oaks Farm where one-half the herd are his daughters.

HORNET has some very outstanding daughters including Fairlawn Hornet's Memoir, 14933—762—Jr4—365C—3x, first 4-year-old, Topsfield, 1954. He has sons in several leading herds including Fairlawn Hornet's Sheik that recently sold to Badger Breeders Coop. for $15,000.

The Mature Equivalent 305—2x milking average on the first nineteen daughters of Sheik is 11355 milk and 530 fat. Last year the Get of Sheik was Honorable Mention All-American, and a daughter was Grand Champion at the California State Show.

Our Junior Herd Sires are **FAIRLAWN K. STEADFAST,** a son of King, and **FAIRLAWN DAISY'S ACTOR,** a son of Actor.

Full Sister to FAIRLAWN K. STEADFAST

FAIRLAWN K. GAY LEVITY, E
17244—845—7yrs—365—3x
One of the best cows ever owned by Franchester.

Dam of FAIRLAWN DAISY'S ACTOR

MAPLE LAWN'S BARON DAISY, E
17792—885—7yrs—365C—3x, 15724—810—8yrs—365—3x (pending). Honorable Mention All-American, 1954. Grand Champion, Topsfield, 1955. Reserve Champion, New York State, 1955.

STEADFAST is a large, good-boned, well-balanced bull. He will be two in September, and his calves out of some of our good cows and heifers start arriving next month. He is out of one of the best cow families the breed has produced.

DAISY'S ACTOR is a large, stretchy calf, and we have bred him to a few of our good cows and heifers. He is out of a top cow family that Sherman Lake has developed at Maple Lawn Farm.

The Leader and the Sheik bulls are but two FAIRLAWN bred Sires that have received Nation-Wide attention in other herds. Why not inquire about a similarly bred bull that could do the same for you?

FAIRLAWN FARMS ~ Millis, Massachusetts

A. M. SONNABEND, Owner — ANDY WARNER, Ass't. Manager — DR. E. B. HOPPER, Manager

Telephone Frontier 6-2301

the Bay State's Honor Sires...

SELECTED ON PERFORMANCE AND PEDIGREE TO IMPROVE TYPE AND PRODUCTION

TIME TESTED "COOPERATIVE" SERVICE BY SKILLED TECHNICIANS GIVING HIGHEST CONCEPTION RATES IN MASSACHUSETTS AND VERMONT. ALSO A SELECTIVE MATING FROZEN SEMEN PROGRAM AT NO ADDITIONAL EXPENSE.

LONG DISTANCE SERVICE THROUGH THE M. S. B. A. **NEW** FROZEN SEMEN PROGRAM — REFER TO ADVERTISEMENT ON PAGE 400 OF THE JUNE 15 **GUERNSEY BREEDERS' JOURNAL.**

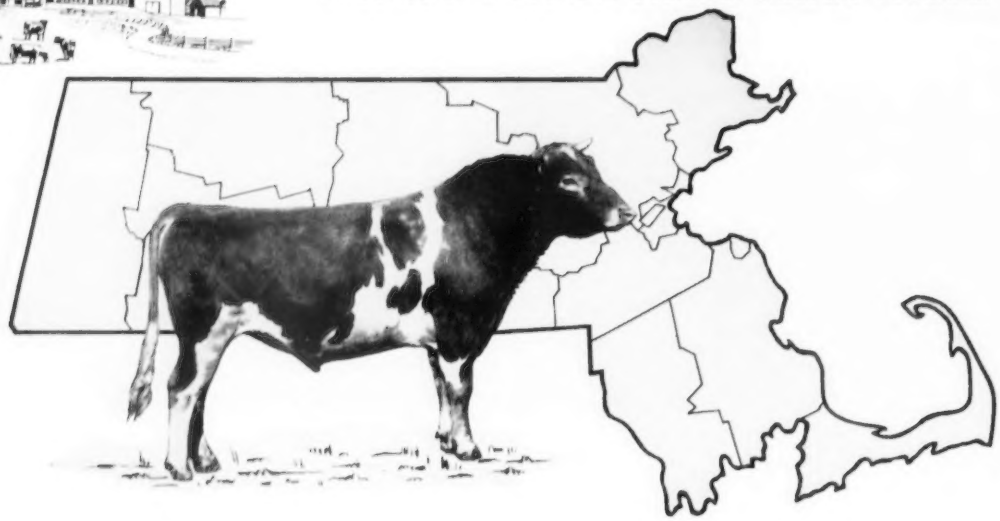

END YOUR **BULL POWER** PROBLEMS WITH THESE FAMOUS SIRES:

Gardenville King Splitsilk 394541
40 AB Daughters 8150M 4.89% 399F
Sire: Gardenville Coronation King
Dam: Lincoln Sadie 13856—671—A

Charlescote "Chancellor" 426363
11 D.H.I.A. Daughters 11,860M 4.50% 534F
Sire: Charlescote Valencian
Dam: Broadwater Falice 18324—875—CC

Deershorn Lincoln 504946
A young analyzed sire
Sire: Deershorn Faith's Foremost
Dam: Deershorn Desire 11972—*692—Jr3—HIR—365—2x

Fairlawn K. "Sailor" Prince 512944
A young analyzed sire
Sire: Fairlawn H. Eastern King
Dam: Fairlawn Peer's Holly 14397—729—Sr3—365C—3x

"Caumsett" Deershorn 353206
18 AB Daughters 8714M 4.92% 429F
Sire: Caumsett Dynamo
Dam: Caumsett Royal Bertha 12579—630—BB

Ideal's Sargon 500169
Young analyzed sire
Sire: Ideal's Superior
Dam: Ideal's L. D.'s Susie 21258—*1042—5yrs—365C—3x

Ideal's Miriam's Advancer 500314
Young analyzed sire
Sire: Ideal's Advancer
Dam: Ideal's Beacon's Miriam 20803—1121—5yrs—365C—3x

Deershorn Foremost Noble 390190
7 D. H. I. A. Daughters 10,818M 5.05% 546F
Sire: Deershorn Foremost
Dam: Deershorn Silver Rose 11805—630—7yrs—HIR—365—2x

Northern Cadet 505079
Young analyzed sire
Sire: Sterlingold Courteous King
Dam: Northern Karen *19530—*979—Sr4—365—2x

MASSACHUSETTS SELECTIVE BREEDING ASSOCIATION

275 CHERRY STREET, SHREWSBURY, MASS.

THE HATHEWAY - STEANE CORP.

CORONA FARM — SOUTHWICK, MASS.

SIRES IN SERVICE: 2 sons of **Sally Ann.**

CORONA'S BUTTERFAT VIKING, by Two Brooks Norseman, AR, out of Lone Maple Butterfat Sally Ann — lifetime production to date, 104 779—5,652, av. of 11642—628 per record, all 2x. 7 rec. over 600 lbs. fat.

CORONA'S BUTTERFAT KING, by Two Brooks King's Prime out of Sally Ann.

TWO BROOKS KING'S PRIME, by Fairlawn Dairymaid's King, AR. 24 daus. av. 9802—488—M. F., out of Two Brooks Petite, VG '47 '49 '55. 14623—847—5yrs—365C—3x.

VISITORS WELCOME

Location — U. S. Rte. 202 — Southwick, Mass.

Herd on HIR test. Tel. JO-9-6411

CEDAR LANE FARM

IN SERVICE:

SARGON'S PRINCE CHARLES, a son of Ideal's Sargon, out of Lane Farm Prissy.

TRUMPETER SELECT, a son of Flying Horse King's Trumpeter, AR, out of Maple Lane Africander's Gaysy, 10179—532—9yrs—365C—3x.

Breeding Stock For Sale **Farmers' Prices**

VISITORS ALWAYS WELCOME

IAN M. WALKER **SWANSEA, MASS.**

Tel. Osborne 3-2338

ARGILLA FARM

IPSWICH, MASSACHUSETTS

•

The **ARGILLA** herd of **80** head has been continuously on **D.H.I.A.** and **HIR** test since the Spring of 1948.

Our **7** year (1949-55) **D.H.I.A. herd average** (all **2x** milking) is:

9938 lbs. of milk—**507** lbs. of fat—**5.1%** test.

Our **1955** average was:

10735 lbs. of milk—**541.7** lbs. of fat.

•

MODERATELY PRICED STOCK FOR SALE AT ALL TIMES

T. B. and Bang's Accredited
Calfhood Vaccinated

J. J. GLESSNER R. E. JOHNSON
Telephone: 305 Telephone: 189-W

FOR SALE — BRED HEIFERS DUE FROM AUGUST ON, AT FARMERS' PRICES

THESE HEIFERS ARE BRED TO FAIRLAWN K. FOOTPRINT AND ARE MOSTLY DAUGHTERS OF LANGWATER DEERSHORN

SIRES NOW IN SERVICE

LANGWATER DEERSHORN
Born October 10, 1951
A double grandson of Foremost Labelle.

Sire: **LANGWATER SUPREME, AR.**
His first 5 daughters av. 12169—636. A son of Langwater Valencian, AR.

Dam: **LABELLE OF LANGWATER,** VG '48
14400—672—AA. 12349—583—F
A daughter of Foremost Royal Valor, AR.

His Double Granddam

FOREMOST LABELLE, VG '48
14554—657—GG. 17716—891—AA
6 AR sons, 5 AR daughters

FAIRLAWN K. FOOTPRINT
Born August 8, 1954

1st Sr. Yr. Bull, Topsfield Spring Show, 1956

Sire: **FAIRLAWN H. EASTERN KING, AR**

Dam: **FAIRLAWN ACTOR'S QUALITY**
14798—728—Jr2—365C—3x. Sold for $8,000, 1953. Maternal sister, Fairlawn Superb's Faithful, 15777—764—Jr2—365—3x.

Next Dam: **FOREMOST FOOTPRINT'S QUANTITY**
Very Good 3 times. Sold for $13,000, 1953. 13216—567—Jr2—365—3x. 17944—794—Sr3—365—3x. 20983—956—6yrs—365—3x. A daughter of Foremost Quantity, E '55.

OUR LINE-BRED HAYES ROSIE GUERNSEYS PRODUCE

DHIA Herd Average Last 7 Years, 10191 Lbs. Milk, 540 Lbs. Fat, All 2x

VISITORS WELCOME

DEERSHORN FARM — Off Highway 62 — Sterling Junction, Mass.

V. D. MUDGETT, Owner T. B. Accredited — Bang's Free Accredited Tel. Clinton 1677

FAIRLAWN FARMS

Our Herd Sire that is doing an outstanding job in type and production, and through his sons, both in our herd and others.

FAIRLAWN PEERLESS ACTOR

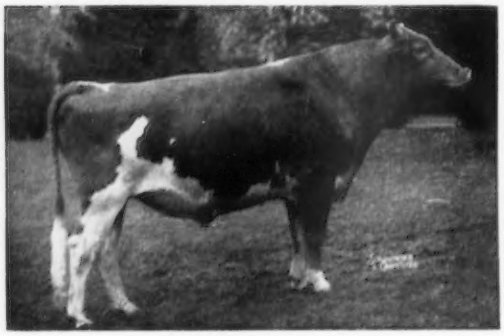

65 AR Daughters
8 Excellent
2 over 900
9 over 800

His Daughter

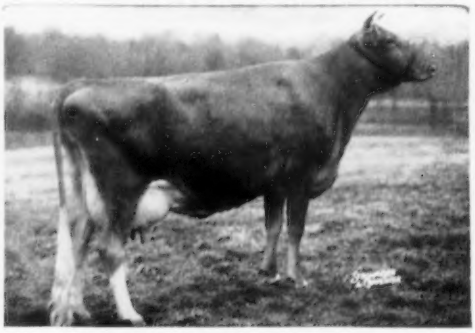

FAIRLAWN ACTOR'S LINARIA, E
Grand Champion, Topsfield, 1956
13855—728—Jr2—365C—3x
15668—846—Sr3—365C—3x
16277—903—Sr4—365C—3x (pending)

ACTOR has had Grand Champion daughters at three leading shows in the past year, namely: Fairlawn Actor's Helena, Grand Champion, Maryland, 1955; Fairlawn Actor's Lustre, Grand Champion, Eastern States Exposition, 1955, and now Fairlawn Actor's Linaria, Grand Champion, Topsfield, 1956. A son of Actor, Fairlawn Actor's Dairyboy, was Junior Champion at the Eastern States Exposition in 1955, and another son, Fairlawn Actor's General, was first Junior Calf at Topsfield, 1956.

ACTOR was **SECOND** in the country based on the point system on production for 1955.

His Son

FAIRLAWN ACTOR'S LEADER

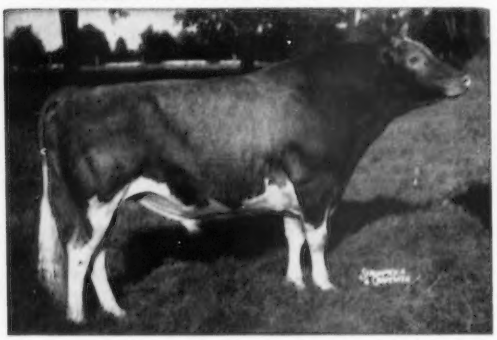

48 AR Daughters
4 Excellent
Many more on test

Another ACTOR Daughter at Wyno Farm

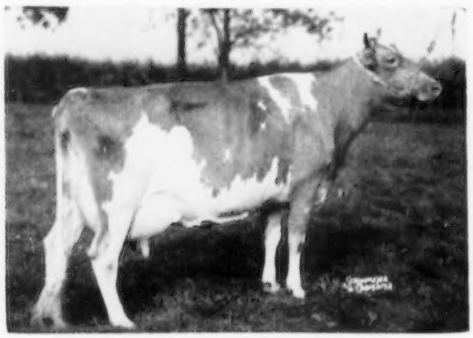

FAIRLAWN ACTOR'S HELENA, E
16535—738—Jr2—365C—3x
18625—863—Jr3—365C—3x
17133—801—Jr4—365—3x
Honorable Mention All-American 4-year-old, 1954.
Honorable Mention All-American Aged Cow, 1955.

LEADER sold last year in the Woodacres Dispersal for $9,500 at almost ten years of age. Nine of his sons and daughters sold for $2,000 or over last year. His Get and Junior Get were first at the New Jersey Show. His proof based on 305—2x M. E. is 11106—513 on thirty-five daughters with sixty-one records, which is an extremely high proof.

Proved FAIRLAWN BULLS are in DEMAND. Leader and Sheik are but two bulls that have resold for many times their original cost.

FAIRLAWN FARMS ~ Millis, Massachusetts

A. M. SONNABEND, Owner — ANDY WARNER, Ass't. Manager — DR. E. B. HOPPER, Manager

Telephone Frontier 6-2301

FAIRLAWN FARMS

OUR OTHER HERD SIRES

FAIRLAWN ACTRESS' HORNET

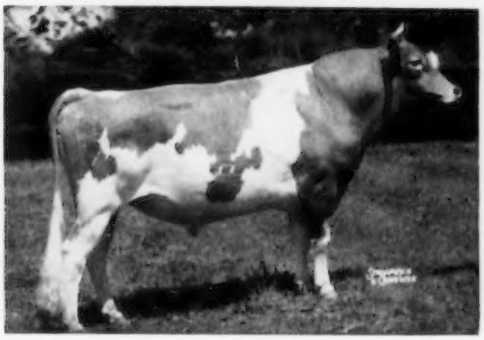

23 AR Daughters
13 PR Sons

His Son

FAIRLAWN HORNET'S SHEIK
Formerly at Valley Oaks Farm where one-half the herd are his daughters.

HORNET has some very outstanding daughters including Fairlawn Hornet's Memoir, 14933 762 Jr4 365C 3x, first 4-year-old, Topsfield, 1954. He has sons in several leading herds including Fairlawn Hornet's Sheik that recently sold to Badger Breeders Coop. for $15,000.

The Mature Equivalent 305 2x milking average on the first nineteen daughters of Sheik is 11355 milk and 530 fat. Last year the Get of Sheik was Honorable Mention All-American, and a daughter was Grand Champion at the California State Show.

Our Junior Herd Sires are **FAIRLAWN K. STEADFAST,** a son of King, and **FAIRLAWN DAISY'S ACTOR,** a son of Actor.

Full Sister to FAIRLAWN K. STEADFAST

FAIRLAWN K. GAY LEVITY, E
17244 845 7yrs 365 3x
One of the best cows ever owned by Franchester.

Dam of FAIRLAWN DAISY'S ACTOR

MAPLE LAWN'S BARON DAISY, E
17792 885 7yrs 365C 3x, 15724 810 8yrs 365 3x (pending). Honorable Mention All-American, 1954. Grand Champion, Topsfield, 1955. Reserve Champion, New York State, 1955.

STEADFAST is a large, good-boned, well-balanced bull. He will be two in September, and his calves out of some of our good cows and heifers start arriving next month. He is out of one of the best cow families the breed has produced.

DAISY'S ACTOR is a large, stretchy calf, and we have bred him to a few of our good cows and heifers. He is out of a top cow family that Sherman Lake has developed at Maple Lawn Farm.

The Leader and the Sheik bulls are but two FAIRLAWN bred Sires that have received Nation-Wide attention in other herds. Why not inquire about a similarly bred bull that could do the same for you?

FAIRLAWN FARMS ~ Millis, Massachusetts

A. M. SONNABEND, Owner — ANDY WARNER, Ass't. Manager — DR. E. B. HOPPER, Manager

Telephone Frontier 6-2301

LARCH FARM • WENHAM, MASS.

A Great Sire Developing In Our Herd . . .

FLYING HORSE FLUTE'S TRUMPETER

Born June 20, 1951

• *Frozen Semen Is Available* •

He is owned jointly with Edward G. Janeway, South Londonderry, Vermont, where there are 12 young daughters.

Sire: **FLYING HORSE TRUMPETER, AR.**
By Argilla Royal Philosopher, AR, out of Catamount Melody, E '48, 14047—848—AA.

Dam: **FLYING HORSE GENERAL'S FLUTE**
12831—681—Jr2—365C—3x, 13161—661—Jr4—305C—3x
16458—873—5yrs—365C—3x

HERE ARE CREDITS OF HIS FIRST 6 DAUGHTERS TO FRESHEN—NONE CULLED OUT. THEY HAVE JUST BEEN CLASSIFIED

1 EXCELLENT **4 VERY GOOD** **1 DESIRABLE**

LARCHES SENORITA SIRIUS, VG '56	11806—597—Jr2—305—3x
LARCHES SENORITA LEA, VG '56	4717—241—Jr2 in 139 days—3x
LARCHES SENORITA COLUMBIA, VG '56	3751—237, Jr2 in 109 days—3x
LARCHES SENORITA MAMIE, D '56	5995—237—Jr2 in 101 days—3x

A Daughter — Very Good

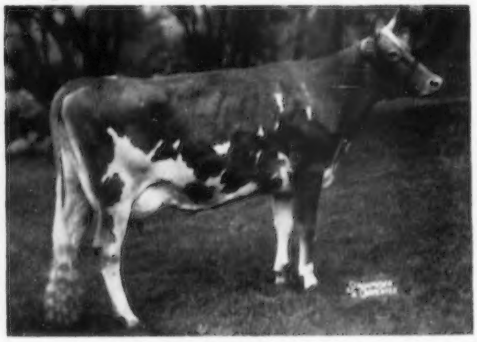

LARCHES SENORITA SALLY, VG '56
7428—347—Jr2 in 183 days—3x
3rd 2-year-old, Essex Co., 1956

A Daughter — Excellent

LARCHES SENORITA VIVACIOUS, E '56
8795—355—Jr2 in 176 days—3x

ALSO IN SERVICE

LARCHES CAESAR, AR

Sire: **ARGILLA CAESAR, AR**
Dam: **LARCHES ROSETTE**
Very Good '48 '49 '50 '51
15099—601—Sr4—305C—3x
19100—757—5yrs—365C—3x

LARCHES MAESTRO

Sire: **FLYING HORSE MELODY MASTER**
Dam: **LARCHES COUNTESS PAT,** Very Good '53 '54 '55
12831—710—Sr2—365C—3x
11185—611—Jr4—305C—3x
12309—665—5yrs—305C—3x
2nd Aged Cow, Res. Ch., E. S. E., 1955. Awarded Massachusetts Trophy, 1955, as Best Cow Bred and Owned by Exhibitor.

See Middletown Farm advertisement page 55.

PLAN TO VISIT LARCH FARM AND SEE THE OUTSTANDING DAUGHTERS OF TRUMPETER.

VISITORS ALWAYS WELCOME

Farm is located off 1A on Larch Row at Wenham

T. B. ACCREDITED—VACC. MASS. ABORTION FREE NO. 30

JAMES R. REYNOLDS, Owner
Tel. Hamilton 580

JOHN B. GLABACH, Jr., Mgr.
Tel. Hamilton 106-J

THE FOUNDATION OF BRANTVIEW BUTTERFAT HERD

IN OUR HERD

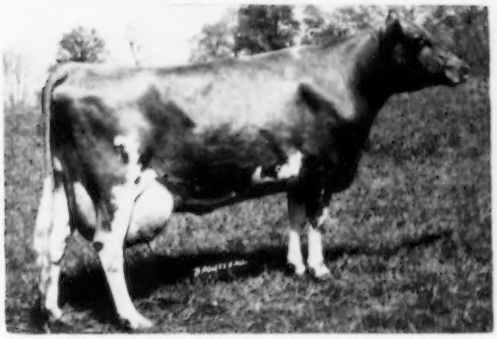

MULHOCAWAY QUEEN OF THE MAY

Very Good '53 '54 '55 '56

9668—439—Jr2—305—2x

12177—532—Sr3—305—2x

*21103—874—Sr4—365C—3x

Class Leader 5th in milk

She milked over 90 lbs. for 15 days and averaged 89.2 lbs. for a month—3x. On retest in May had 2442 lbs. milk—2x.

Sire: **Yellow Creek Meadow King, AR**

Dam: **Mulhocaway Butterfat Mayhap**

8 lactations total 90,003 M., 4094 F.,

13202—603—9yrs—305C—2x.

MAY'S DAUGHTER—IN OUR HERD

MULHOCAWAY LOVELY MAYFERN

Born February 28, 1954

Due to service of Mulhocaway Beauty Butterfat, AR. We also have her full sister, Brantview Butterfat Mayhap, born May 4, 1955 and a full brother born April 1, 1956, we are offering for sale.

Sire of all 3:

Mulhocaway Butterfat Adonis

IN OUR HERD

MULHOCAWAY LOVELY BELL, VG '56

Born December 24, 1953

Just fresh as 2-year-old milking 44 lbs.—2x.

Sire: **Mulhocaway Butterfat Adonis, AR**

Dam: **Mulhocaway Queen Bella,** VG '53

9077—427—Sr2—305C—2x

10170—448—Sr3—305C—2x

A daughter of Yellow Creek Meadow King, AR.

HER DAUGHTER—IN OUR HERD

YELLOW CREEK KING'S CHARITY, VG '49

12170—641—Sr2—365—2x

15509—821—Jr4—365—3x

17738—919—7yrs—365—746 T. M.

MULHOCAWAY BUTTERFAT MERCY, VG '56, 11435—641—Jr2—365C—2x, in our herd. We are using her son, **BRANTVIEW BUTTERFAT MATTHEW,** born April 2, 1955, sired by Mulhocaway Beauty Butterfat, AR.

WE BELIEVE THIS TO BE A SOLID FOUNDATION FOR A BUTTERFAT HERD AND INVITE YOUR INSPECTION WHEN IN THE VICINITY OF OUR FARM.

BRANTVIEW FARM

NORMAN S. BAXTER, Owner
GEORGE ECKHARDT, Mgr.

Tel. Frontier 6-8470

Causeway St.
MILLIS, MASS.

OUR JUNIOR SIRE FROM PROVEN BLOODLINES OF THESE TWO GREAT COWS

His Paternal Granddam

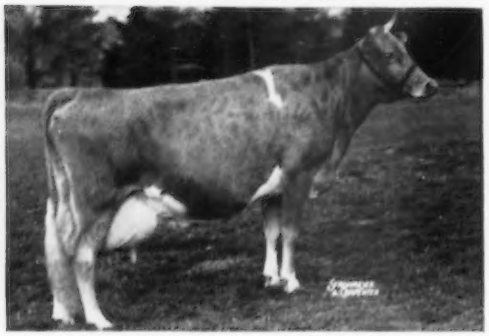

RIEGELDALE KING'S BLANCHE ($9,000)

14609—761—Jr2—365C—3x
11477—588—Sr3—305C—2x
11623—605—Sr4—305C—2x
15244—841—5yrs—365C—3x

His Maternal Granddam

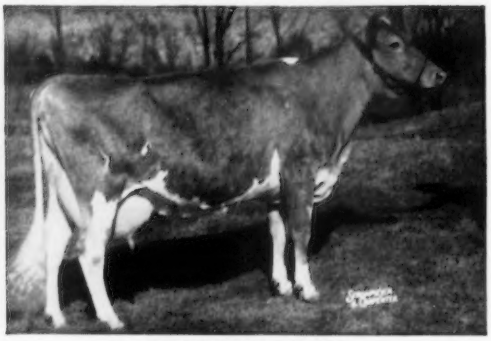

ARGILLA PAYSAN

13273—541—Jr2—365—3x
16298—675—Jr3—365—3x
13023—547—5yrs—305C—2x

WOLFPEN DRAMBUIE

Born February 27, 1954

HIS SIRE

FAIRLAWN ACTOR'S HOLLISTON

His daughters at Wethersfield Farm, Danvers, Mass., are outstanding. A son of Fairlawn Peerless Actor, AR, out of Blanche—above.

HIS DAM

WOLFPEN PRINCESS

10372—461—Sr2—305C—2x
12534—546—Sr3—305C—2x
10779—485—5yrs—305—2x

By Wolfpen Archer, AR, out of Argilla Paysan, above.

THE BLOOD OF THESE 2 GREAT COWS IS COMBINED IN THIS YOUNG BULL. HIS FIRST 4 HEIFERS HAVE JUST ARRIVED—THEY ARE EXTREMELY PLEASING.

DRAMBUIE IS BEING BRED TO THE DAUGHTERS OF **WOLFPEN PRESTIGE** (his first 5 daughters have an increase of 1351 lbs. milk, 51 lbs. fat above their dams), THEREBY INTENSIFYING THE BLOOD OF ARGILLA PAYSAN (above). HER GRANDDAUGHTERS MILK—THE LAST THREE TO FRESHEN HAVE MADE ON TWICE-A-DAY MILKING, AS FOLLOWS:

WOLFPEN VINETTA	10564	446	Jr2 in 268 days	2x
WOLFPEN HYALITE	9126	431	Jr2 in 231 days	2x
WOLFPEN ANNALEE	7130	321	Jr2 in 172 days	2x

VISITORS WELCOME

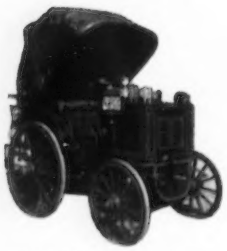

1893 Panhard-Lavassor
This car is the oldest running automobile in this country. Part of the collection of the Wolfpen Automotive Museum, Inc.

40 YEARS OF BREEDING GUERNSEYS

WOLFPEN FARM (1916—1956) **Southboro, Massachusetts**

Bang's Certified No. 32 — Federal Accredited 239789

INDIAN BOULDER FARM

1 mile south of Bolton Center on Rte. 117

A GRANDSON OF PETER'S MAY JEWEL
IN SERVICE

IDEAL'S KING JEWEL

His 7 nearest dams average 18694—878

His Sire

IDEAL'S BEACON, AR
A grandson of Ideal's Emperor's Susie
12 rec. av. 15324—728

Dam: **IDEAL'S KING'S MAY JEWEL**
15355—739—Jr2—365C—3x
19578—983—6yrs—365—3x
2 AR daughters both over 700 lbs. fat as 2 yr. olds.

Next Dam: **IDEAL'S PETER'S MAY JEWEL**
Lifetime production: 161,874—8486 in
8 lactations av. 20234—1060. Winner
of Liebers Trophy, 1954

Telephone: Spring 9-2279
PAUL R. & EDNA V. HOLMAN **BOLTON, MASS.**

COMPLIMENTS
of New England's oldest sales service

•

DUNN,
Wm. S. Dunn,
Tel. 65 — Schoharie, N. Y.

HARWOOD &
Richard G. Harwood
Tel. Marlboro 714 — Cordaville, Mass.

CRABTREE
Oscar D. Crabtree
Tel. 661 — Holliston, Mass.

•

AUCTION SALES — PRIVATE SALES
SALES MANAGERS and CONSULTANTS
LIVESTOCK INSURANCE

•

DUNN'S TOUR
1910—1956
"The Short-cut To Good Guernseys"
Your Herd Broker—We Buy Or Sell

CORDAVILLE, MASSACHUSETTS

TWIN VALLEY FARM

Located off Route 113. Turn left at Pepperell Center and keep right.

THE FOUNDATION SIRES OF OUR HERD

ROSEWALD CONQUEROR
43 AR daughters, 1 over 700, 5 over 600 lbs. fat. Twin Valley Primrose, 15105—703—8yrs—HIR—365—2x
Sire: **Argilla Catamount, AR**
Dam: **Sheldegren Corette**
16013—774—A

ARGILLA FURLOUGH'S CHARTER
16 AR daughters. 15 daughters now on test.
Sire: **Argilla Furlough, AR**
Dam: **Argilla Paysan**
16298—675—Jr3—365—3x

FORGES PRIMROSE PRINCE
9 AR daughters. 7 on test in our herd.
Sire: **Rosewald Bell Boy, AR**
Dam: **Forges Primrose**
12653—705—Sr4C—3x

OUR NEW JUNIOR SIRE FROM THE HOPE FAMILY

★ **DEERSHORN MAJOR** — Born July 12, 1955 ★

Sire: **DEERSHORN FAITH'S FOREMOST, AR**
7 daughters include Deershorn Faith's Clare, 13456—*746—Sr2—365—2x, Class Leader 4th place in fat.

Sire: **Deershorn Foremost, AR**

Dam: **Deershorn Noble Faith**
11322—578—Jr2—HIR—698 T.M.
11404—578—Sr3—HIR—620 T.M.
15040—778—Sr4—HIR—730 T.M.
12353—633—5yrs—HIR—638 T.M.
10192—557—6yrs—HIR—305C—2x
11223—610—7yrs—HIR—305C—2x
12776—646—8yrs—HIR—296C—2x
14346—733—9yrs—HIR—305C—2x

Lifetime production 98,949M—5090F

Dam: **DEERSHORN PHILOSOPHER'S HOPE**
8465—456—Jr2—HIR—674 T.M.
8508—480—Jr3—HIR—602 T.M.
8723—463—Jr4—HIR—610 T.M.
11176—613—5yrs—HIR—730 T.M.
12764—688—6yrs—HIR—730 T.M.
12821—704—7yrs—HIR—694 T.M.
12637—665—8yrs—HIR—682 T.M.
11959—641—10yrs—HIR—730 T.M.
10485—550—11yrs—HIR—610 T.M.
9436—481—12yrs—HIR—568 T.M.
Now on retest at 13 years.
Lifetime production 106,974M—5741F

Sire: **Deershorn Philosopher, AR**

Dam: **Deershorn's Hope**
Lifetime production 114,714M—5676F

NOTE THE HIGH PRODUCTION, REGULAR BREEDING, AND LONGEVITY INHERITED BY THIS PROMISING SIRE

ALSO IN SERVICE — **FORGES DAPPER DAN,** born August 14, 1951
A son of GARNET'S DARIUS, AR, out of FORGES MAUREEN, 12920—751—Jr4—3x.

BREEDING STOCK FOR SALE — VISITORS ALWAYS WELCOME

S. BRUCE BLACK, Owner
HERBERT P. SWEET, Manager
Tel. Hemlock 3-2021
PEPPERELL, MASSACHUSETTS

Wethersfield

THIS SHOULD BE OF SPECIAL INTEREST TO ALL GUERNSEY BREEDERS

You can now breed your cows artificially to one of the best bulls in the breed. We have an unlimited supply of frozen semen from

Fairlawn Actor's Holliston

14 AR daughters, average butterfat 620 pounds.

Sire: **Fairlawn Peerless Actor, AR,** sold for $10,000.

8 of his daughters have already classified Excellent.

His Dam

Riegeldale King's Blanche
4 times Very Good
14609—761—Jr2C—3x
15244—841—5yrsC—3x
Sold for $9,000.

His Dam's 3/4 Sister

Riegeldale King's Ladyship
4 times Excellent
15517—859—Jr4C—3x

His Sire's Dam

Bright Lad's Actress
Excellent at 13 years
19146—980—Jr4—3x
Class Leader 6th place fat, 7th place milk.

The LADYSHIP and ACTRESS families are two of the best . . . their influence in the Fairlawn herd and other herds is outstanding.

TYPICAL HOLLISTON DAUGHTERS—

WETHERSFIELD H. BUTTERNUT
14342—689—Jr2—365—3x

WETHERSFIELD H. SUNLIGHT
13219—682—Jr2—365—3x

ANTIETAM H. RUTH
11981—672—Jr2—365—3x

ANTIETAM H. ROYAL JANE
14211—664—Jr2—365—3x

ANTIETAM H. SAVEY
11631—654—Sr2—365—3x

ANTIETAM H. CELIA
11685—654—Jr2—365—3x

ANTIETAM H. SONICE
12676—649—Sr2—365C—3x

ANTIETAM H. JESSICA
11875—638—Jr3—357C—3x

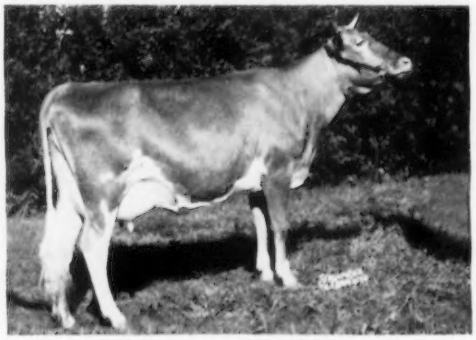

Wethersfield H. Sonja
1955 Honorable Mention Two-Year-Old.
Sr. & Gr. Champion, Topsfield Fall Show, 1955.
13143—648—Jr2—365—3x (pending)

The price per ampule is $25.00. We invite your inquiries for semen and pedigrees—a future advertisement will highlight Langwater Tip Top—his semen is also available.

GOLDEN GUERNSEY

Federal Accredited No. 223191 — Mass. Bang's Free Herd No. 49

REX O. LePARMENTIER — **WETHERSFIELD, DANVERS, MASS.** — **Telephone: Danvers 101-W**

The FOREMOST HERMES—CONRAD Cross

The FOREMOST HERMES blood predominates at LUSHACRES through his son, NORTHERN F. HERMES, and his three grandsons, HORSE SHOE CONRAD'S BOSWELL, LUSHACRES BECKY'S HERMES and LUSHACRES HERMES' VALOR, that are being used at LUSHACRES.

NORTHERN F. HERMES

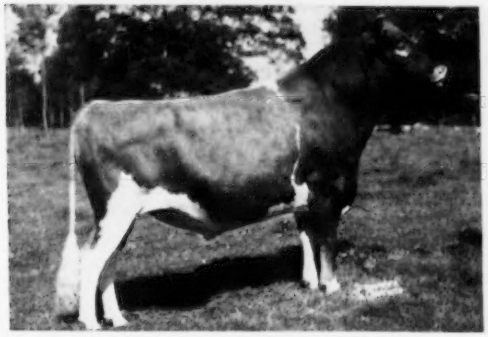

Sire: Foremost Hermes
Dam: Horse Shoe Conrad's Lillian, 17793—933—Sr4—365—3x

FOREMOST HERMES

MILK		FAT	
2 over	21000 lbs.	1 over	900 lbs.
3 "	20000 "	8 "	800 "
3 "	19000 "	18 "	700 "
6 "	18000 "	40 "	600 "
8 "	17000 "	60 "	500 "
17 "	16000 "		

FOREMOST HERMES was bred to what we considered his best granddaughter, HORSE SHOE CONRAD'S LILLIAN. The mating produced NORTHERN F. HERMES. We have many beautiful daughters of NORTHERN F. HERMES. To really appreciate them come and see them here.

Four Daughters of NORTHERN F. HERMES Average 15658 Milk—840 Fat

LUSHACRES HERMES' QUEST (E)

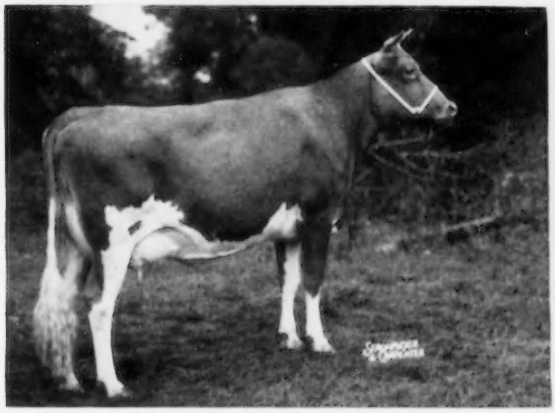

13882—803—Jr2—365—3x—Ill. St. Ch.
All-American Senior Yearling, 1954—All-American 2-Year-Old, 1955.

LUSHACRES HERMES' NORAH

14718—771—Sr2—365C—3x
Retest, 7741—372—Sr3—3x in 150 days

NORTHERN F. CAROL

14502—807—6yrs—364C—3x (pending)

NORTHERN KAREN

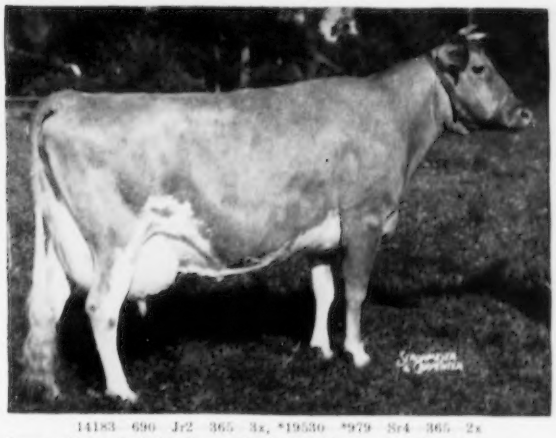

14183—690—Jr2—365—3x, *19530—*979—Sr4—365—2x

We will sell a limited amount of semen to breeders who wish to have their better cows bred.

LushAcres — Rehoboth, Mass.

6 miles east of Providence, 1 mile south of Route 44 — Telephone Prov. EDison 6-8181

HENRY HERBENER, Owner
TED BROWNING, Manager

Really Fine Animals For Sale

Accredited Negative
Certificate No. 114

PRESENT THE SIRES IN SERVICE WHICH ARE TAKING THEIR PART IN DEVELOPING A GREAT HERD OF HIGH 2X PRODUCING COWS OF PROVEN BUTTERFAT BREEDING.

Senior Sire **DUNWALKE B. V. GENIUS** Born August 6, 1952

Sire: COLDSPRING'S BEAUTY'S VALOR, AR

His Dam

MULHOCAWAY BUTTERFAT ROSETTA, VG '50 '52
16319—807—Sr4—305C—3x, 20294—1639—6yrs—365—3x. Sold for $3,700 in 1949 New Jersey Sale. 1 AR daughter, Dunwalke D. Estete, VG '53, 11668—543—Jr2—305C—2x.

His Sire's Dam

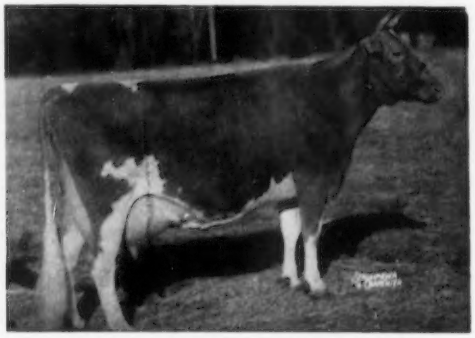

VALLEVUE BUTTERFAT BEAUTY, E '47 '48
11994—619—GG, 16578—831—A, 18914—937—AA
4 Excellent daughters av. 16682—835

His Great Granddam

IMP. HILLTOP BUTTERFAT'S CLARA
14060—695—GG, 17009—856—A
15963—860—7yrs—305C—2x
Genius traces 4 times to Clara

His Double Grandsire

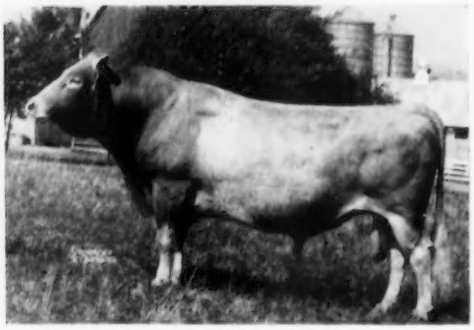

HILLTOP BUTTERFAT, AR
72 AR daughters, 25 PR sons
Dam: Imp. Hilltop Butterfat's Clara

Junior Sire **DUNWALKE BEAUTY'S HORATIO** Born April 9, 1953

Horatio's Dam

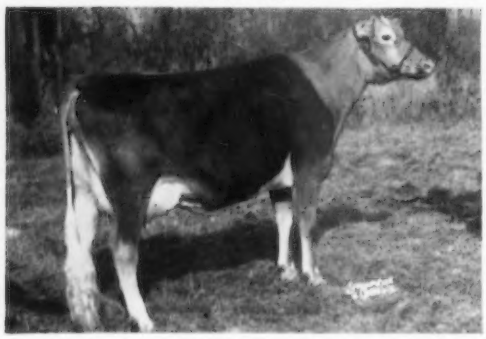

Sire: **COLDSPRING'S BEAUTY NOBLE KING, AR**
By Coldspring's Romulus Noble, AR, out of Vallevue Butterfat Beauty (above).

Dam: **DUNWALKE DAMSEL**, E '55
13626—761—Jr2—365C—3x
15603—849—Jr3—365C—3x
15727—*850—Sr4—365—2x
Class Leader 5th in fat
By Hominy Hill Rex, AR, out of Dunwalke King's Lady, 16524—930—Sr4C—3x.

OUR HERD RANKED 4TH AMONG ALL AR HERDS IN 1955 WITH 746 POINTS

SONS OF GENIUS AND HORATIO FOR SALE — ADD SOME BUTTERFAT TO YOUR HERD

VISITORS ALWAYS WELCOME

Farm located on Rte. 113, 2 mi. from Pepperell

ELM HAVEN FARMS — Dunstable, Massachusetts

M. O. LARTER, Owner — TEL. NIAGARA 9-2941 — RALPH SOUZA, Herd Manager

THE DAMS OF OUR 2 SIRES AVERAGE 19589—941

JUNIOR SIRE

FLYING HORSE CLAIR'S MASTER

Born March 19, 1953

15 young daughters in the herd.

Sire: **FLYING HORSE MUSICMAKER, AR.** By Argilla Royal Philosopher, AR, out of Alfalfa Farm Flute, VG '48, 16206—*962—Jr3C—3x, 15961—970—AA.

Master's Dam

FLYING HORSE GENERAL'S CLARISE
14378—716—Sr2—365—3x
19138—891—Sr4—365—3x
20467—979—6yrs—365—3x
23018—1071—7yrs—365—3x
Sire: **Flying Horse Colonel's Promise, AR**
Dam: **Flying Horse Master's Clarise,** 13986—709—G

SENIOR SIRE

FLYING HORSE FAIR HOLLISTAN

Born June 11, 1949

15 daughters now on test.

Sire: **ARGILLA FAIR ROYAL, AR.** By Flying Horse Farm Royal, AR, out of Argilla Fair Palotterie, 15631—762—E, 16536—760—AA.

His Maternal Sister

FLYING HORSE GENERAL'S HOLLY
*15874—*836—Sr3—305C—3x
National Class Leader fat, 2nd in milk
*16392—*850—Sr4—305C—3x
Dam: **BETHANY WISTAR'S HOLLY**
18711—904—Jr4—365C—3x
15797—794—5yrs—305C—3x

VISITORS WELCOME

Farm located off Rte. 125, on Osgood St., 1 mile south of North Andover

T. B. and Bang's Accredited — AR Test

STEVENS BROS., Owners — Tel. Lawrence, MUrdock 2-0940 — WOODROW FOLLETT, Manager

EDGEWOOD FARM — **North Andover, Massachusetts**

SHELDEGREN FARM

GREENFIELD, MASS.

T. B. VACCINATED . . . ACCREDITED

PROUDLY WE OFFER THIS SHOW PROSPECT FOR SALE —

SHELDEGREN EDUCATOR

Born May 7, 1955

Sire: **SHELDEGREN VICTOR, AR,** a proven son of Sheldegren Prince Victory, out of Sheldegren Princess Edna, 7 HHR rec., 13574—694—8yrs—HHR—3x

His Dam

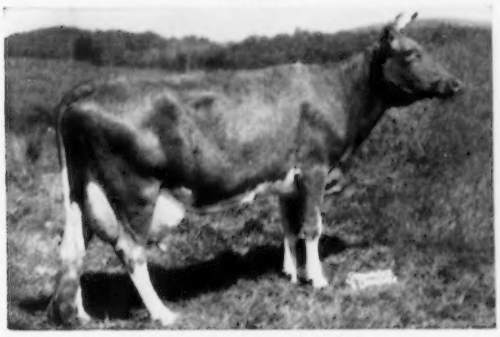

SHELDEGREN EVADNE
6 records including
*16166—*719—Sr3—HHR—365—3x
Class Leader 2nd in milk, 10th in fat
21300—917—7yrs—HHR—305C—3x
Highest milk production for the breed in 305 days.

His ¾ Sister

SHELDEGREN VERDINE
*16485—*729—Jr2—HHR—365—3x
Class Leader 1st in milk, 3rd in fat
15631—760—Sr3—HHR—305C—3x
Highest milk production for the breed for any Sr3-year-old in 305d—3x.

WRITE FOR PRICE AND FULL PRODUCTION PEDIGREE

Farm located 2 miles west of Greenfield

MR. and MRS. HARRY F. KOCH, Owners — **GREENFIELD, MASSACHUSETTS**

OLDFIELDS GUERNSEYS

SHERBORN, MASSACHUSETTS

2.7 Miles from Framingham Depot

•

OUR HERD IS BUILT ON THE BLOOD OF THIS GREAT PRODUCING FAMILY

ROSE MARY FAMILY

SILVERWOOD ROSE MARY

4 generations of this family are in our herd. Dam of 3 tested daughters.

In 6 lactations Mary has:

66,280 lbs. milk, 3115 lbs. fat.

1. **OLDFIELDS FASHION ROSE**
   3 records including —
   9157—404—Sr3—HIR—692 TM
2. **OLDFIELDS ARCHER ROSELYN**
   5 records including —
   9539—503—Sr4—HIR—305C—2x
3. **OLDFIELDS CAESAR ROSE DUCHESS**
   In 4 consecutive lactations she has, 39,090 lbs. milk, 1737 lbs. fat. Dam of 2 daughters (full sisters) by Langwater Stardust, both with Jr2 —HIR records.

We are using bulls of the Massachusetts Selective Breeding Association, Inc. — Bulls rich in Langwater, Butterfat and Coronation inheritance.

STOCK FOR SALE — VISITORS ALWAYS WELCOME

Certified Herd No. 204 Vaccinated

MISS F. J. McGREGOR, Owner
BRADFORD L. BLOSSOM, Herdsman

HATHOR FARM

A CORONATION—GREEN MEADOW BRED HERD

IN SERVICE—A Messenger son out of a Very Good daughter of Lake Louise Coronation King

LAKE LOUISE M'S RAMBLER

Born December 31, 1953

7 daughters in the herd—Just calves

His Dam

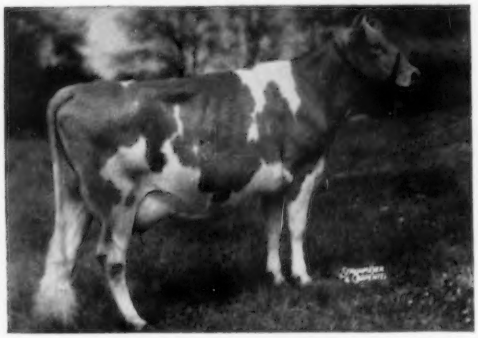

LAKE LOUISE KING'S CHERUB
11999—590—Jr2—365C—3x. On retest with, 10431—534—Sr4—in 192 days—2x, going at a 900 lb. clip.

RAMBLER is by Pine Manor King's Messenger, he by Coronation King of Pine Manor out of Coronation Aurora, 13791—669—GG—3x, 16092—760—BB—3x.

VISITORS ALWAYS WELCOME

Miss I. Mary Ehrhardt, Owner **Littleton, Mass.**

Farm located on Newtown Road—Tel: Acton, Colonial 3-5657

HERD SIRES IN SERVICE AT GAYVIL

RICH IN PROVED CORONATION BLOODLINES

BASQUAERIE MAJESTIC'S KING

Born March 13, 1951

4 daughters in milk — many more coming along.

Sire: **BASQUAERIE MELBA'S MAJESTIC.** A son of Coronation Melba's Majestic out of Coronation Aurinia, 16501—833—5yrs—365—3x, Excellent '53 '55.

His Dam

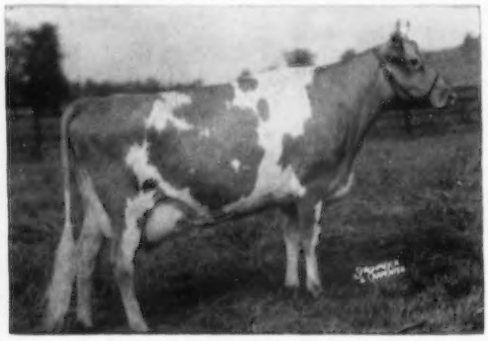

SUN-BLEST FARMS ORCHID
17131—787—F—3x
Excellent '47, '48, '50
Sold for $3,500 in 1948
Next Dam: **Pine Manor Orchid**
13412—656—A—3x

DOUGLASTON CHALLENGER'S MAYOR

Born May 27, 1953

Mayor is being bred to our King daughters.

Sire: **PINE MANOR KING'S CHALLENGER**
A proved son of Coronation King of Pine Manor out of Charlotte.

His Sire's Dam

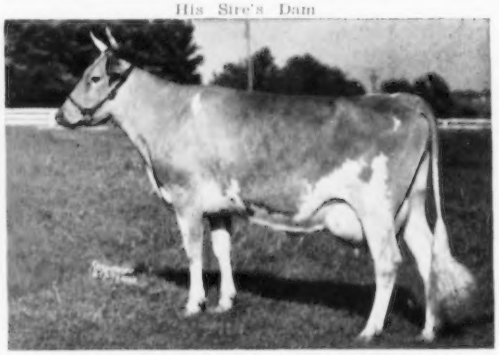

DOUGLASTON KING'S CHARLOTTE
15228—828—Sr2—365C—3x, 19751—988—AA—3x. Sold for $11,000 in 1947. 3 AR sons, 2 AR daughters.
Dam: **DOUGLASTON CHAMP'S MARY** (VG '54) 10925—554—Jr2—365C—3x, 13712—742—Sr3—365C—3x.
Next Dam: **Douglaston Queen Mary,** 11925—623—GG—887 T. M.

VISITORS ALWAYS WELCOME

GAYVIL FARM

RUTH DYER WELLS, Owner

On Carpenter Hill Road
Off Rt. 20

Charlton City, Mass.

PAUL JENKINS, Manager

LANGWATER FARM

HERD SIRES

LANGWATER SUPREME, AR

His Sire: **Langwater Valencian, AR**

His Dam

Foremost Labelle, VG '48
14554—657—Jr2C—3x
17716—801—8yrsC—3x

His Maternal Sister

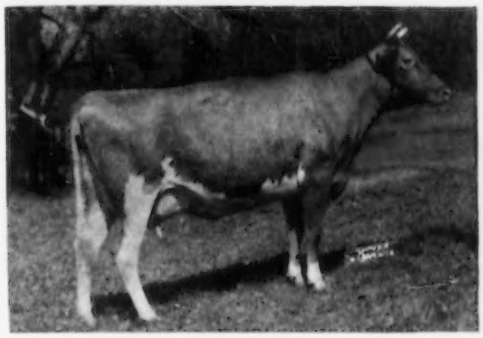

Langwater Caroline, E '47 '50—VG '49
12161—518—Jr2C—3x, 12724—586—Sr3C—3x
15808—660—5yrsC—3x, 17265—701—7yrsC—3x

LANGWATER SELECT

His Sire: **Langwater Prestige, AR**

His Dam

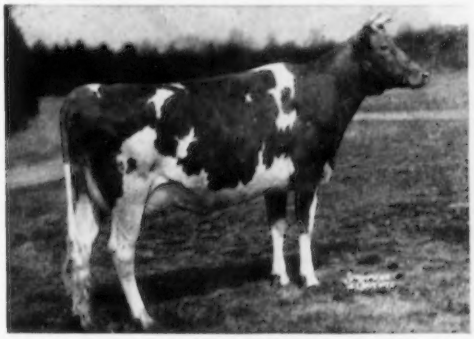

Langwater Dainty, E '50—VG '51 '53
12108—602—Jr2—3x
14509—690—Sr3—3x

His Maternal Granddam

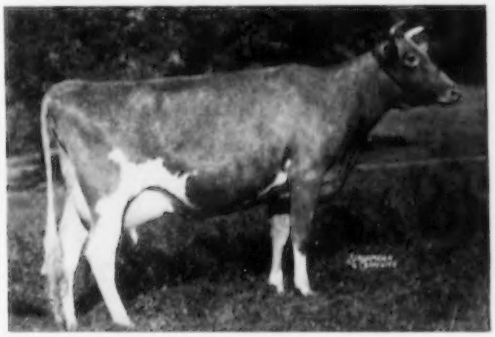

Langwater Petite, VG '48 '50—D '49
16991—*1027—Jr4C—3x
Class Leader 1st in fat

LANGWATER IDEAL

His Sire: **Ideal's Standbest, AR**

His Dam

Langwater Admiration, E 4 times
Sr. & Gr. Ch., Topsfield, 1953
12895—613—Jr2C—3x, 14072—616—Sr4C—3x
15868—728—5yrs—3x. Sold for $13,000, 1954.

His Paternal Sister

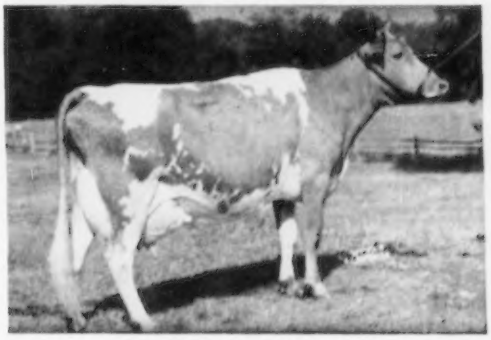

Ideal's Standbest Dot, E '51
*17737—*901—Sr2C—3x
Class Leader 2nd in milk and fat.

LANGWATER FARM

250 Main St., North Easton, Mass. — 1/4 mile west of Rte. 138.

Telephone Easton 368

JOHN S. AMES, Owner — JOSEPH NAGLE, Herdsman — F. C. SHAW, Manager

1871 — **Mainstone Farm** — 1956

The Oldest Guernsey Herd

A NEW SIRE IN OUR BULL BARN

McDONALD FARMS THOR'S WALTER

A grandson of McDonald Farms S. Marguerite, she full sister to our former sire, McDonald Farms Steadfast Nebo, AR. 38 daughters in our herd.

Himself

Born May 10, 1955
Top bull, 1956 New England Sire Sale, $2,000.
Sire: **McDonald Farms Pre Thor**
Sold, private sale 1955, $12,000. A son of McDonald Farms Prediction.

His Dam

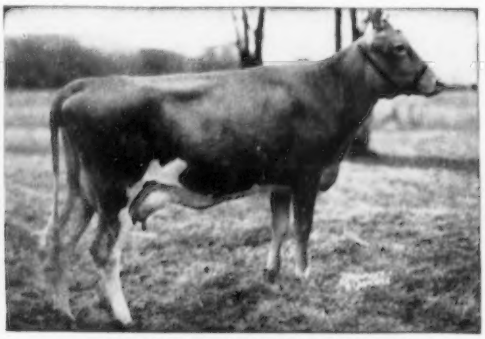

McDONALD FARMS LE PATIENCE
12251—668—Jr2—365C—3x
Sire: **McDonald Farms S. Leader,** AR
Dam: **McDonald Farms D. Monogirl,** E '50 '52 '54, 16376—894—5yrs—365—3x. Reserve All-American Aged Cow, 1955.

His Sire's Dam

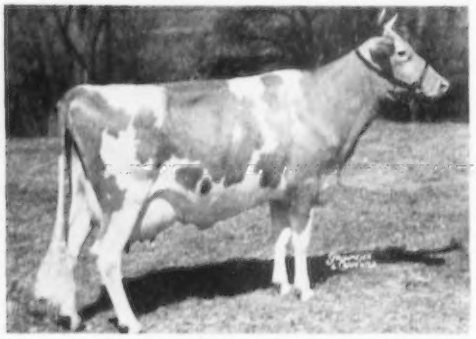

McDONALD FARMS S. MARGUERITE
Excellent '50 '52 '54
11816—699—Jr2—365—3x
13431—759—Jr3—365C—3x
13807—792—Sr4—365C—3x
Sold for $11,750, 1953

OUR SENIOR SIRE

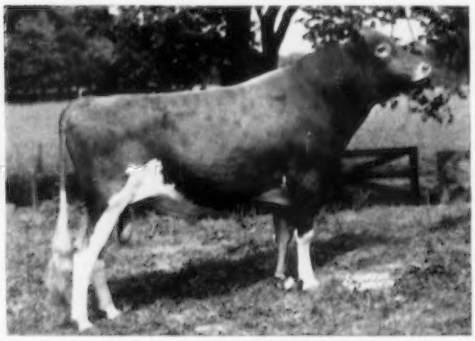

DORAL FARM LORD PHARAOH
Born May 30, 1951
21 daughters in our herd just starting to freshen.
Sire: **Sterlingold Melinda's Majesty,** AR, $46,000. A son of Coronation Melinda, $31,000, 19537—961—6yrs—3x, E 3 times.
Dam: **Pharos King's Donett,** 12829—753—Jr2—365—3x, 13600—784—Sr4—305C—3x, 16996—1013—5yrs—365—3x.

WE ARE ALSO USING
CHEDCO ROBINHOOD
Sire: **Chedco Advance, AR**
Dam: **Educator's Fun of the Glen**

Excellent '48 '49 '50 '55
14972—683—Sr4—365C—3x
13941—669—5yrs—365C—3x

BREEDING STOCK FOR SALE

VISITORS WELCOME

The farm is located off Route 20, ½ mile from the "Red Coach Grill"

Wayland, Mass.

Phone Elmwood 8-2171

T. B. Tested — DEWITT MITCHELL, Manager — Vaccinated Accredited No. 85

OUR SIRES — Rich In Proven Breeding Of The

FLUTE, BEAUTY, BELLONA and PRIMROSE Families

FLYING HORSE PRIM'S MASTER

Born August 20, 1951

25 daughters in the herd from the Flute and Primrose families, bred here at Alfalfa Farm. His 7 nearest dams average 14631—846. His daughters are now coming into production and they are what we bred them for—REAL DAIRY COWS.

Sire: **FLYING HORSE MUSICMAKER, AR**

His Dam

FLYING HORSE SELECT PRIMROSE
VG '47 '48
12816—815—Jr2—365C—976 T.M.
11479—*712—Sr3—305C—2x
12816—738—AAA—305C—2x
3 consecutive Class Leader records when made
2 AR sons, 5 AR daughters

His Sire's Dam

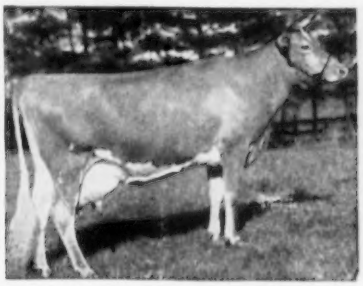

ALFALFA FARM FLUTE, VG '48
13250—775—Jr2—365C—3x
16206—*962—Jr3—365C—3x
Class Leader 2nd in fat
12499—*756—Jr4—305C—2x
15961—970—5yrs—365C—3x
7 AR sons, 2 AR daughters

His Dam's Dam

ALFALFA FARM PRIMROSE
E '48
12058—765—Jr3—365—3x
17564—*1083—Sr4—365C—3x
Class Leader 4th in fat
4 AR sons, 3 AR daughters

BOURNEDALE MAJESTY'S LA NOCE

Born November 12, 1951
12 daughters in the herd.

Sire: **CLEAR SPRINGS' MAJESTY'S ACTOR**
By Riegeldale Emory's Majesty, AR
Dam: **BOURNEDALE LADY LA NOCE**
13385—757—Jr3—365C—3x

His Sire's Dam

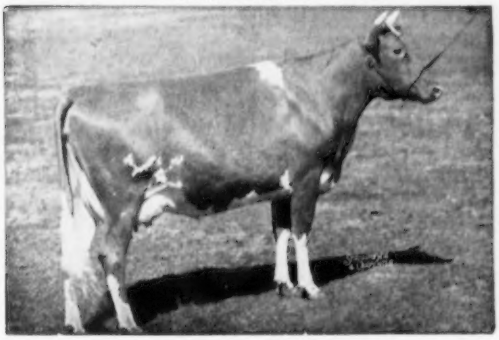

CLEAR SPRINGS' PRINCESS ROSE
14476—756—5yrs—365—3x
16596—828—7yrs—365—3x
15461—832—8yrs—365C—3x
16211—808—9yrs—365C—3x
A double granddaughter of High Point Prince Maxim, AR. A little Maxim seems to make improvements.

MULHOCAWAY BUTTERFAT MIXER

Born May 5, 1952

Full brother to Mulhocaway Butterfat Beau at Northwest Breeders Coop.

Sire: **COLDSPRING'S BEAUTY NOBLE KING** ($29,000).
A line-bred son of Valleyue Butterfat Beauty.

His Dam

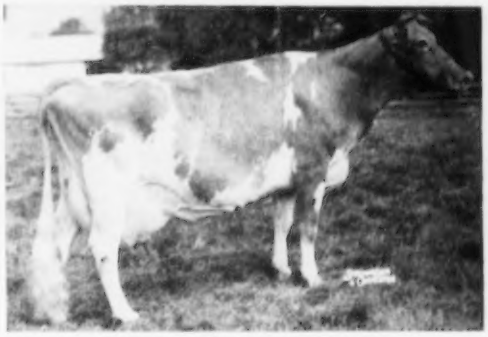

MULHOCAWAY JESTER'S FREDA
9340—422—Sr2—365—2x
17393—742—5yrs—365—3x
10693—479—6yrs—305C—2x
A double granddaughter of Heartsease Butterfat, AR.

ALSO IN SERVICE—**ALFALFA FARM SPECULATION**—A SON OF PRIM'S MASTER (above) OUT OF ANTOINETTE OF ALFALFA FARM, 10029—543—Sr4—305C (643), 10416—542—8yrs—HIR—305C—2x, 10337—512—9yrs—HIR—305—2x. He is being mated to his half-sisters and they look dairy.

VISITORS WELCOME

Vaccinated — Accredited

ALFALFA FARM — Topsfield, Massachusetts

JOHN E. CAIN CO., Owner, Telephone Danvers 1740 Address all correspondence to ROBERT F. MURRAY, Manager

Leading Breeders Use GRANDIN'S DAIRY FEEDS

Herd Sire at VALLEMAR FARMS

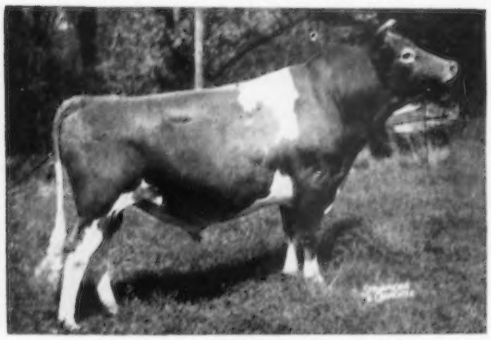

McDONALD FARMS PRE NUGGET

Owned by Mr. and Mrs. Valtin H. Lust, Jack Ball, Manager, Vallemar Farms, RFD No. 1, Bristol, Vermont.

14 Daughters in milk, 8 have already finished test.

Paxon Hollow Nugget's Beth
11020—518—Jr3—305—2x

Paxon Hollow Nugget's Melissa
9565—494—Jr3—301—2x (pending)

Paxon Hollow N. Annabelle
10261—479—Jr3—305C—2x (pending)

Paxon Hollow Nugget's Lovelorn
10160—478—Jr3—305—2x

An All-American Bred by LUSHACRES

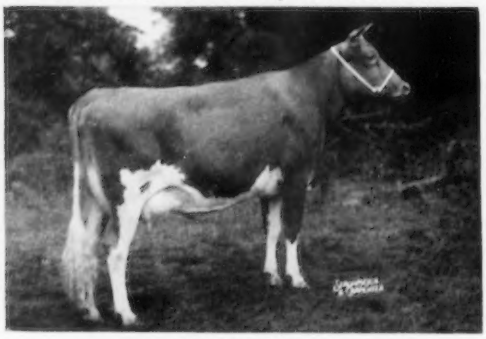

LUSHACRES HERMES' QUEST

Bred by Henry Herbener, A. C. (Ted) Browning, Manager, LushAcres, Rehoboth, Mass.

Owned by Malcolm J. Boyle, Trustee, Louis Seitz, Herd Manager, Lakewood Farm, Mundelein, Illinois.

NEW ILLINOIS STATE CHAMPION
13882—803—Jr2—365—3x

A SHOW COW
All-American Senior Yearling, 1954
All-American 2-Year-Old, 1955

A Double NATIONAL CLASS LEADER
From DEEP LAKE

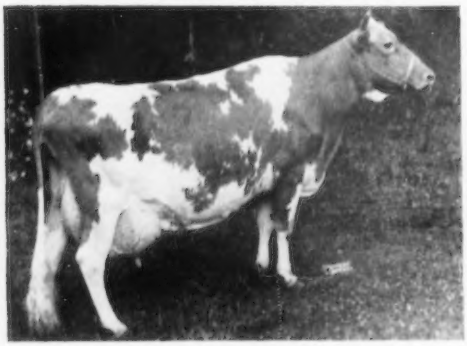

IDEAL'S DANDY BOY'S BABS

Bred by Jacob Tanis & Sons, Ideal Guernsey Farms, Augusta, New Jersey. Owned by Samuel Berke, William Chilcoat, Manager, Deep Lake Farm, Lakeville, Connecticut.

TWO CONSECUTIVE NATIONAL RECORDS
*20674—*1003—Sr3—365C—3x
National record, 1st for milk, 6th for fat.

*18822—*885—Sr4—305C—3x (pending)
National record, 1st for both milk and fat.

Herd Sire At CHARLESCOTE

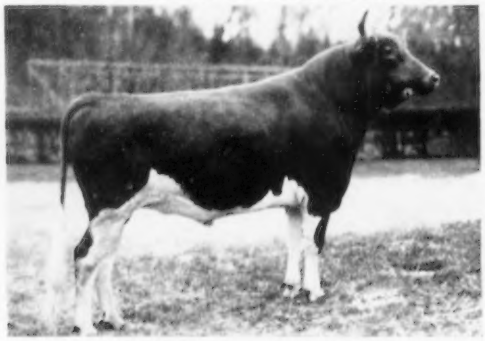

FLYING HORSE ACTOR

Bred by Sumner Pingree, Corey C. Garey, Manager, Flying Horse Farm, South Hamilton, Mass.

Owned by Richard Saltonstall, Chauncey F. West, Managing Herdsman, Charlescote Farm, Sherborn, Mass., and by Frederic Winthrop, Groton House Farm, Hamilton, Massachusetts.

Sire: **Fairlawn Peerless Actor** ($10,000)
Sire of 8 Excellent daughters (The Actress Family)

Dam: **Catamount Melody** (E '48)
12360—751—GG, 14047—848—AA. 1st prize 3-year-old, Sr. and Gr. Champion, Topsfield, 1940, 2nd 3-year-old, National, 1940. Dam of 16 calves that include 4 AR daughters and 8 breeding sons.

FOR TOP PERFORMANCE—FEED GRANDIN'S DAIRY FEEDS

D. H. GRANDIN MILLING CO.

JAMESTOWN, NEW YORK

Makers of Red Flag Feeds — Famous Since 1833

GUERNSEY DELL FARM

OVER 200 HEAD REGISTERED GUERNSEYS
BUILT ON PROVEN CAUMSETT BLOODLINES

LOCATED ON THE FORMER MIXTER FARM

OUR 3 SIRES NOW IN SERVICE

CAUMSETT ALERT
Born January 31, 1952
Over 50 daughters in herd.
A double grandson of Dynamo.

S: **Caumsett Pathfinder, AR**
Out of Caumsett Clara, Lifetime production, 122835—5777.

D: **Caumsett Ocean Bud,** VG '50, '51, '52.
13294—585—Jr2—365C
15145—648—5yrs—365C
4 AR daughters.
Maternal sister, Caumsett Ocean Buttercup, VG '51, '52, 16351—778—7yrsC.

DEERSHORN CAPTAIN
Born July 31, 1953

S: **Deershorn Faith's Foremost** out of Deershorn Noble Faith, Lifetime Production, 98949—5090.

D: **Deershorn Philosopher's Hope**
Lifetime production, 10 records, 106974—5741 (see page 444, February 15, 1956 Journal).

LISETER MASTER KING
Born January 18, 1952

S: **McDonald Farms Fore Master** by McDonald's Foremost Prediction, AR, out of McDonald Farms Pre Lidelia, E '50, '52, '54. 14809—814—5yrs—365C.

D: **Liseter Flame's Regina,** VG '53.
11537—540—Jr2—305C
14384—714—Sr3—365C
16481—811—5yrs—365C
13339—700—6yrs—305C—2x
A daughter of CAUMSETT FLAME.

VISITORS ALWAYS WELCOME

Phone Gilbertville 4-652

CHESTER E. GOODFIELD, Owner — — HARDWICK, MASS.

MARCELLUS — — Our Senior Sire Is Now Proved

6 AR daughters—Many more coming along

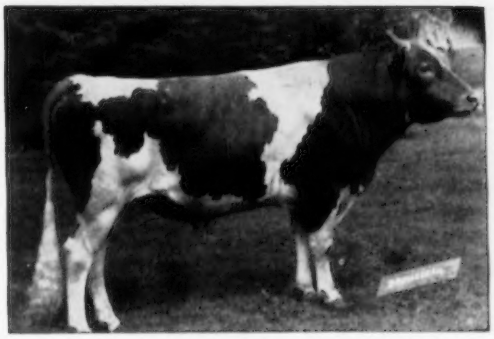

ENDEAN VALIANT MARCELLUS

Born July 10, 1948

Sire: **VALLEYWOOD VALIANT CRUSADER**
A son of Valleywood Hattie 2d,
13439—796—AA.

Dam: **ENDEAN MARCIA**
11159—673—Jr2—365C
A daughter of Midnight Roisterer of the Glen, AR, he by Langwater Midnight, AR, out of Langwater Daphne, AR, 14359—808—AA, 3 AR sons, 1 AR daughter.

His First 3 Daughters To Finish Test

ENDEAN BRIDGET	9790—502—Sr2—305—2x
ENDEAN MARCELLINA	7938—430—Jr2—305—2x
ENDEAN PATMARA	8169—406—Jr2—305—2x

Plan to pay us a visit and see the MARCELLUS Get.

Stock for sale—Write us your needs.

WM. G. JENKS, Supt., Walpole
Telephone Farm NOrwood 7-1181
Telephone Office Walpole 130

ENDEAN FARM — East Walpole, Mass.

Take Route 1A from Boston (Boston to Providence) to Willett or Mylod Street. Farm is located midway between Norwood and Walpole, Mass.

Green Meads Farm

(Herd Established 1926)

PRESENTS THE DAMS OF OUR THREE SIRES
2 EXCELLENT, 1 VERY GOOD, WITH SIZE AND PRODUCTION TOO

EXCELLENT '52 '53 '54 '55

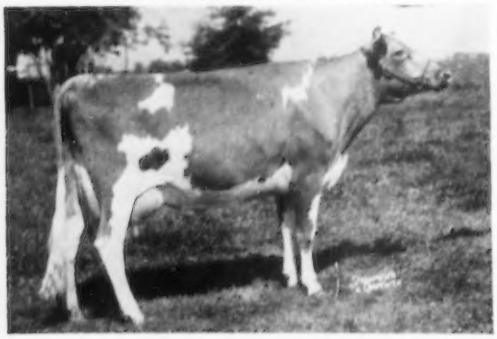

WESTERN GLOW BUTTERFAT TRAVLER

1st Jr. Yr., Jr. Ch. & Res. Gr. Ch., Topsfield Spring Show, 1955. He carries 10 crosses to Langwater Traveler, AR, and 3 to Hilltop Butterfat Count, AR. His 3 nearest dams, all Excellent, average 14309—655—2x.

Sire: **Fame of Aldarra**

Dam: **Western Glow Merry Duchess**
11256—565—Jr2—305C—2x
12833—623—Sr3—305C—2x
15313—743—Sr4—365—2x
She is due in August to Halley.

EXCELLENT '49 '50 '51 '52

LANGWATER HALLEY

Over 30 daughters in our herd. A Halley daughter, Green Meads Countess Agatha, on test as a Jr4 has 13058—513 in 194 days—3x. She averaged over 70 lbs. per day for the first 5 months. It looks like a 20,000 lb. record.

Sire: **Langwater Milestone, AR**

Dam: **Langwater Admiration**
14072—616—Sr4—365C—3x
15868—728—5yrs—365—3x
Sold for $13,000, 1954.

VERY GOOD '52

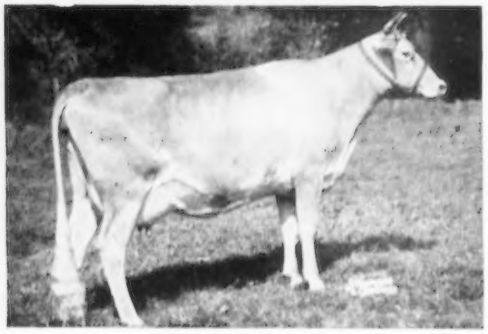

McDONALD FARMS JOLLY THOMAS

5 of his 7 nearest dams Excellent.

Sire: **McDonald Farms High Neptune, AR**

Dam: **McDonald Farms King's Lenora**
12122—640—Jr2—365C—3x
13238—708—5yrs—365—3x

FOR SALE—SONS OF THESE SIRES OUT OF OUR BEST COWS

Farm located on Rte 41, 2½ miles south of Rte 20.

RICHMOND, MASSACHUSETTS

DARWIN S. MORSE, Owner

KENNETH G. CLARKE, Manager

Green Meads Farm

(Herd Established 1926)

WE HAVE DEVELOPED SOME OUTSTANDING, PROVEN COW FAMILIES SINCE THE ESTABLISHMENT OF THE HERD IN 1926

GREEN MEADS DAME WILHELMINA
14143—674—Jr3—365C—3x
15876—699—Sr4—365C—3x
Her Dam: **GREEN MEADS LADY WILLOW**
15344—815—Jr2—365—3x
Her Dam: **GREEN MEADS QUEEN WEIGELA**
12743—736—G—3x
Her Dam: **GREEN MEADOW WISTARIA**
15963—807—A

GREEN MEADS DAME WILDFLOWER
12978—717—Sr2—365—3x
12703—687—6yrs—365C—3x
Her Dam: **GREEN MEADS LADY WILDA**
12086—661—Sr2—365C—3x
13646—695—8yrs—365C—3x
Her Dam: **GREEN MEADS QUEEN WINONA**
13981—700—GG—3x
Her Dam: **GREEN MEADOW WISTARIA**
15963—807—A

GREEN MEADS COUNTESS FANETTA
12664—602—Sr2—365—3x
Her Dam: **GREEN MEADS DAME FANNY**
15482—686—Jr4—365—3x
Her Dam: **GREEN MEADS LADY FAINE**
13903—661—Sr2—365C—3x
21063—903—7yrs—365—3x
Her Dam: **GREEN MEADS QUEEN PHYLLIS**
14481—826—C—3x
Her Dam: **GREEN MEADS PHYLLIS**
13996—872—B—3x
15545—954—A—3x

GREEN MEADS DAME FLORA
16893—679—Sr3—365—3x
Her Dam: **GREEN MEADS LADY FAE**
15287—756—CC—3x
Her Dam: **GREEN MEADS QUEEN PHYLLIS**
14481—826—C—3x
Her Dam: **GREEN MEADS PHYLLIS**
13996—872—B—3x
15545—954—A—3x

GREEN MEADS SIRES DO WELL IN OTHER HERDS

LOOK AT THE PERFORMANCE OF GREEN MEADS PROUD SECRET, AR

69 AR daughters, 2 over 900, 12 over 800, 20 over 700, 38 over 600, 59 over 500 lbs. fat.

PROUD SECRET was purchased by Aldrich Farm and sold at their dispersal to North Farm. He was by Langwater County Squire, out of Green Meads Queen Snowflake, a half-sister to Weigela, Winona and Queen Phyllis (above).

CONGRATULATIONS TO NORTH FARM, BRISTOL, R. I., WILFRED JORDAN, MGR., ON THE GREAT RECORDS OF THE 5 SECRET DAUGHTERS BELOW.

MELISSA

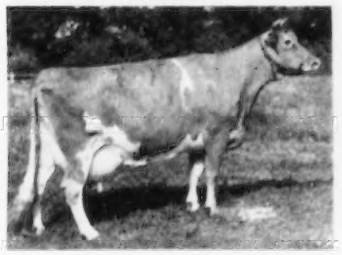

NORTHERN SECRET'S MELISSA
11108—693—Jr2—365—928 T. M.
*16559—*883—Sr4—365C—2x
National Class Leader in fat, 2nd milk.

ASTOR

NORTHERN SECRET'S ASTOR
13031—*708—Sr2—365C—2x
*16592—*923—Jr4—365—2x
National Class Leader in fat, 3rd milk

FLOWER

NORTHERN SECRET'S FLOWER
*16100—*835—Jr4—365—2x
*18016—*934—5yrs—365C—2x
Class Leader 5th milk, 4th fat.

NORTHERN SECRET'S SYBIL
14333—721—Sr3—365—2x
17176—880—5yrs—365—2x

NORTHERN SECRET'S DULCIE
10728—667—Sr2—365C—840 T. M.
13196—*874—Sr4—365—2x
Class Leader 5th in fat

Add size, production, and type to your herd with a Green Meads sire.

RICHMOND, MASSACHUSETTS

DARWIN S. MORSE, Owner

KENNETH G. CLARKE, Manager

HERD SIRES IN SERVICE AT CHEDCO

If you are looking for a well-bred bull, backed by the best of Green Meadow blood, we suggest you consider a son of one of these sires, out of a top Chedco-bred female. Our cows are backed by 34 years of careful selection, rigid culling, proved inheritance and demonstrated production.

Himself

FAIRLAWN K. DAIRY KING
Born July 31, 1950
We have 20 daughters in our herd. His oldest daughters are fresh and on test as two-year-olds.

Both Dairy King and Marmion are sons of Fairlawn H. Eastern King ($16,000).

Dam of Dairy King

RIEGELDALE MELBA'S DAIRYMAID (VG '48 '49)
Sold for $16,000 at private treaty.
12104—715—Sr4—365C—3x
2 AR sons, 4 AR daughters.
She is an own daughter of the great brood cow—GREEN MEADOW MELBA—15342—*963—Sr2C (NATIONAL CLASS LEADER FOR 20 YEARS). 2 AR sons, 7 AR daughters.

Himself

FAIRLAWN K. MARMION
Born September 6, 1952
His oldest daughters show great promise. You'll be impressed by their stretch, clean-cut, dairylike appearance.

Dam of K. Marmion

FAIRLAWN ACTOR'S LINARIA (E '53 '55)
Sold for $14,000
13855—728—Jr2—365C—3x, 15668—846—Sr3—365—3x
16277—903—Sr4—365C (pending)

3 nearest cows on his dam's side are ALL Excellent

Himself

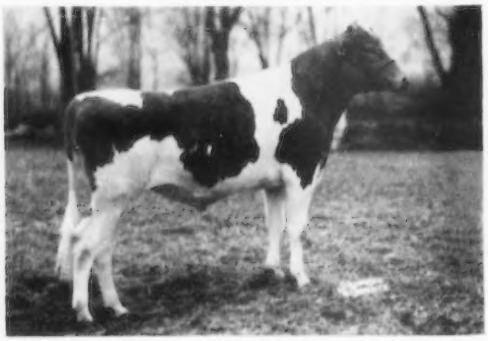

CHEDCO CORONATION PRINCE
Born November 20, 1953
Sire: Hominy Hill Coronation Prince. S.: Coronation King of Pine Manor, AR. D.: Meadow Gold Prudence (E '48), 18037—*1017—6yrs—365C—3x. 3 AR daughters.

CHEDCO CORONATION PRINCE is a paternal brother to the "Champion of Champions," Hominy Hill Prince's Harp, 16739—*1017—Jr2—365C—3x, ***National Record and the breed's only 1,000 lb. 2-year-old,** 15552—*934—Sr4—305C—3x (pending), *National Record.

Dam of Coronation Prince

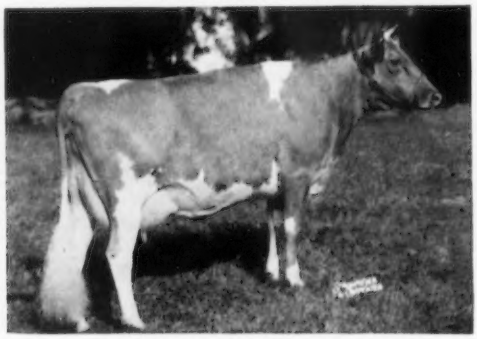

HOMINY HILL HONEYSUCKLE (VG '55)
12842—664—Sr2—365C—3x. On retest and doing well for us.
—6745—317—Sr4 in 133 days.

Sire: Hominy Hill Champion. A son of the Class Leader, Hominy Hill Betty, *18094—*924—Jr2—365C—3x, 2nd for Milk, 6th for Fat.

Dam: Hominy Hill Honeybloom, 13667—667—Sr2—365C—3x. 1 AR son, 2 AR daughters.

Next Dam: Hominy Hill Alice (VG '48), *16707—*817—Jr2—365C—3x. 1 AR son, 3 AR daughters, one with 19099—922—6yrs.

PLAN TO VISIT OUR HERD →

DAIRY KING – MARMION – CORONA HON PRINCE (see opposite page)

ARE BEING BRED TO TOP COWS IN OUR HERD — THE KIND OF COWS YOU WOULD PICK AS BEING DAMS OF HERD BULLS.

Our Herd Is Rich In Proved Cow Families . . .
PLAN TO VISIT OUR HERD AND SEE THE MEMBERS OF THESE ESTABLISHED FAMILIES

The King's Utopia Family — 4 direct female descendants in the herd.
The Fun Family — 7 direct female descendants in the herd.
The Cynthia Carole Family — 5 direct female descendants in the herd.
The Violet Family — 4 direct female descendants in the herd.

FROM TIME TO TIME . . .
Tops Are Added To Further Strengthen Our Herd And Keep Chedco A Source Of Top Breeding Bulls.

FAIRLAWN K. VERONICA
13961—838—Jr2
FAIRLAWN K. SWEETBRIAR
15919—835—Sr3
FAIRLAWN ACTOR'S JANET
16201—781—Jr4
FAIRLAWN ACTOR'S BARBARA JO
12036—632—Jr2C
FAIRLAWN ACTOR'S LINDA
11160—617—Jr2C
FAIRLAWN HORNET'S JANE
12543—702—Sr2C
FAIRLAWN L. FINCH
14170—748—Jr3
HOMINY HILL SARAH
14313—757—Jr4
FLYING HORSE PHIL'S DOTTIE
18160—902—5yrs (pending)

BACKED BY 34 YEARS OF CHEDCO BREEDING . . .
These Chedco Bred Cows Are Worthy Dams Of Breeding Bulls.

CHEDCO CANDIDA
14159—747—6yrsC
CHEDCO BLUEBELL
15243—808—5yrs
CHEDCO ANGELIQUE
16033—811—5yrsC
CHEDCO SALLY GIRL
12737—701—Jr2
CHEDCO GAY
13019—656—Jr2
10171—486—Sr3 in 236 days
CHEDCO MYRNA
12961—615—Jr2C
CHEDCO FUN
13005—635—Sr2
7681—363—5yrs—159 days
CHEDCO UTOPIA
13896—733—Jr2
10514—545—5yrs in 204 days
CHEDCO CUPID
16053—811—5yrsC

CHEDCO

Always
a source
of good
seed stock

TOP BRED BULLS ARE AVAILABLE

Write us for list of bulls.

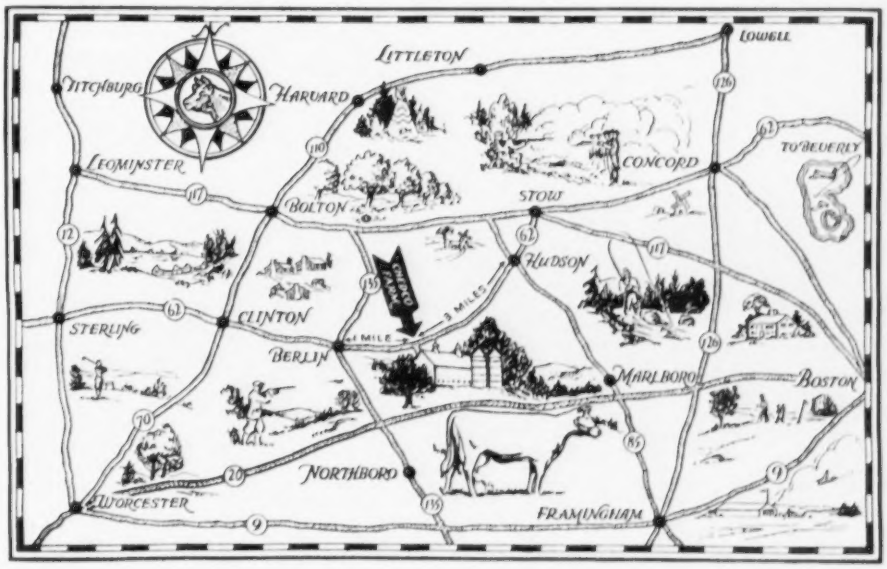

CHEDCO FARM — BERLIN, MASSACHUSETTS

Federal Accredited No. 100024
C. E. COTTING, Owner
50 Federal Street, Boston, Massachusetts

DELBERT FOX, Herd Manager
Telephone: Berlin TErminal 8-7789

State Bang's Free No. 20
NELSON SMITH, Farm Manager
Telephone: Berlin TErminal 8-7763

Kitchener Farm

FOR SALE . . .

SEVERAL CHOICE BRED AND OPEN HEIFERS OUT OF GOOD RECORD DAMS. HERE IS A REAL OPPORTUNITY TO BUY SOME REALLY OUTSTANDING CALF CLUB HEIFERS . . . SOME GOOD SHOW PROSPECTS.

A PROVED SIRE

GAYHEAD'S H. I. LOYAL

TYPICAL LOYAL DAUGHTERS

	MILK	FAT	AGE		
KITCHENER L. ARABIS	13208	734	3-4	365—3x	Pending
	12462	711	Jr2	365C—3x	
STRONGHOLD LOYAL LUCKY ANN	15438	733	3-6	365—3x	
STRONGHOLD LOYAL DIANTHA	11312	592	Sr2	365—3x	
KITCHENER L. INEZ	11734	593	2-2	365—3x	
KITCHENER L. IDA	11880	545	2-6	365—3x	
STRONGHOLD LOYAL CORONET	10878	538	Jr2	365C—3x	
KITCHENER L. ANNA	11167	528	Jr2	365—3x	
STRONGHOLD LOYAL BLUEBONNIE	10721	507	5yrs	305C—2x	
KITCHENER L. MIRANDA	10169	501	2-6	365—3x	Pending

A Typical LOYAL Daughter

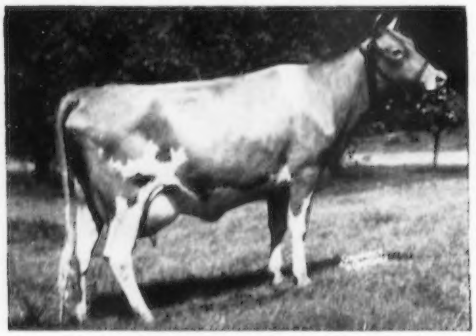

KITCHENER L. CAMEO
13602—632—Jr2—365C—3x
Has milked up to 67 lbs. per day.

Dam of LOYAL

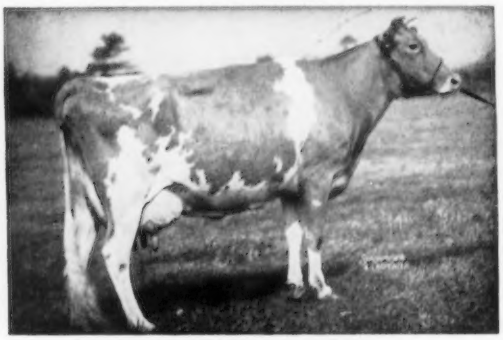

GAYHEAD'S IN-LOVE
12153—659—Jr2—365C—3x, 15810—864—Sr4—365—3x
4 AR sons, 2 AR daughters

ALSO IN SERVICE AT KITCHENER.....

McDONALD FARMS LEADER'S PILOT

Born January 25, 1949

Dam of PILOT

McDONALD FARMS KING'S LENORA
(VG '52)
12122—640—Jr2C, 13238—708—5yrs. A daughter of Myhaven King, AR, out of Gentian. Her sire is out of Green Meads Thelma (E '47), 12902—704—G, 13518—740—D.

His Dam's Dam

McDONALD FARMS GENTIAN
(E '50)
9952—540—Jr2

His Sire's Dam

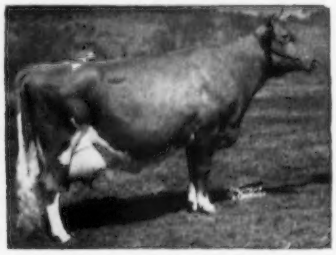

McDONALD FARMS DELLA
(E '47 '48 '50)
13443—565—G, 15700—681—AA
Noted Show Cow, daughter of LADY AUGUSTA.

DON'T MISS THIS OPPORTUNITY TO BUY A CHOICE GROUP OF BRED AND OPEN HEIFERS. . . . WE ARE SELLING DAUGHTERS OF BOTH H. I. LOYAL AND LEADER'S PILOT . . . . PLAN TO VISIT OUR HERD AND SELECT SOME HEIFERS.

T. B. Accredited 243954 — **Kitchener Farm** — Bang's Free 86

R. B. HAYDEN, Owner — BILLERICA, MASSACHUSETTS — A. C. BARNARD, Manager

SARACEN FARM

Ipswich Massachusetts

ESSEX COUNTY GUERNSEY BREEDERS' ASSOCIATION

Sires Now In Service —

A NEW JUNIOR SIRE FROM THE OUTSTANDING ROSE FAMILY

FLYING HORSE ROYAL MASTER

Born July 26, 1955

1/2 interest owned with Flying Horse Farm

His maternal sister—FLYING HORSE MASTER'S ROSEMARY, 18448—1003—5yrsC—3x

His Sire: **FLYING HORSE MELODY MASTER, AR**
Sr. & Gr. Ch. Bull E. S. E., Res. Ch., N. Y., 1955, All-American Aged Bull 1954, Sr. & Gr. Ch. Essex County Spring Show, Topsfield, E. S. E., 1954.
His first 4 daughters to complete test average 12975—692—3x, all Jr2-year-olds.

His Dam

FLYING HORSE ROYAL ROSE, VG '48
15059—853—Jr2—365C—3x, *22558—*1154—5yrs—365C—3x, Class Leader 4th in milk, 9th fat. 1st Prod. E. S. E., Res. All-American Prod. 1955. 4 AR sons, 3 AR daughters all over 600 lbs. fat.
Dam: **FLYING HORSE ROSE**
12576—671—GG—3x, 16640—906—AA—3x

His Sire's Dam

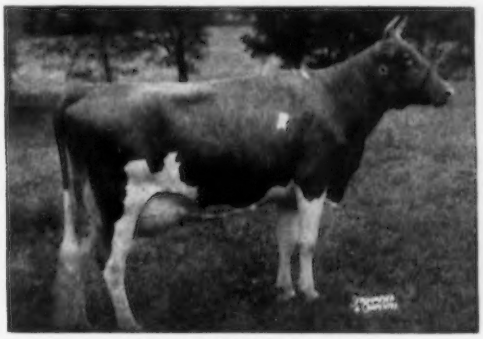

CATAMOUNT MELODY, E '48
12360—751—GG—3x
14047—848—AA—3x
4 AR sons, 5 AR daughters

SARACEN TIMOTHY

Born October 3, 1953

Sire: **MIDVIEW BEAUTY'S NOBLE, AR**
By Coldspring's Romulus Noble, AR, out of Coldspring's Romulus' Beauty, E '47 '49, 14374—746—C—3x

His Dam

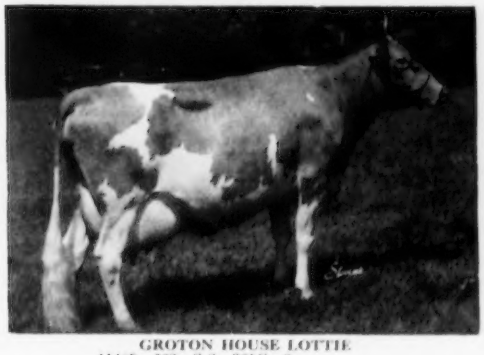

GROTON HOUSE LOTTIE
11409—662—Sr2—365C—3x
12904—761—Sr3—365—3x
12148—693—5yrs—305C—3x
11259—602—8yrs—HIR—305C—2x

FLYING HORSE FLUTE'S MAJOR

Born April 3, 1949

Sire: **CHEDCO COLONEL, AR**
By Chedco Coronation King, AR, out of Chedco Moonlight, VG '48 13433—738—AA—3x

His Dam

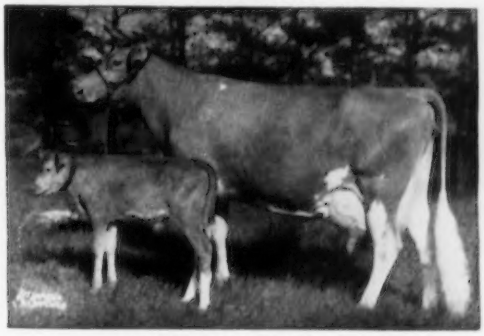

ALFALFA FARM FLUTE, VG '48
13250—775—Jr2—365C—3x, 16206—*962—Jr3—365C—3x, 12499—*756—Jr4—305C—2x, 15961—970—5yrs—365C—3x.
All consecutive Class Leading records when made. 8 AR sons, 2 AR daughters.

PLAN TO VISIT OUR HERD

Farm located just east of town on Jeffrey's Neck Road

BARCLAY H. WARBURTON, Owner — Ipswich 722 — CHARLES DeGRANDPRE, Manager

Home of . . .
High Test and Production

VISIT → FLYING HORSE FARM
South Hamilton, Mass.

- - - - - - - - HERD SIRES - - - - - - - -

PHILOSOPHER is a son of . . .

Argilla Fair Palotterie 3d
Very Good '47 '48

15900—810—Jr4—365C—3x
15907—823—5yrs—365—3x
14631—704—6yrs—305C—2x
14602—675—7yrs—305C—2x

Sold in 1945 for $14,000.
4 AR daughters, 3 AR sons

The PALOTTERIE Family

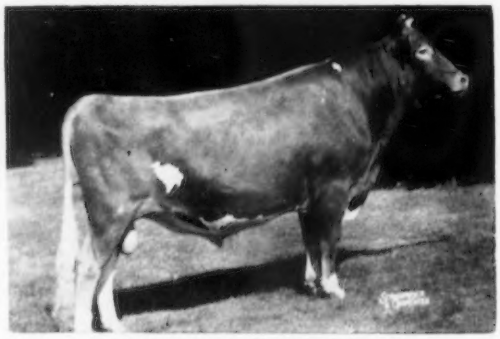

ARGILLA ROYAL PHILOSOPHER, AR
16 PR sons, 24 AR daughters. 1 over 900, 3 over 800, 6 over 700, 16 over 600 lbs. fat.
Sire: **Alfalfa Farm Philosopher, AR**

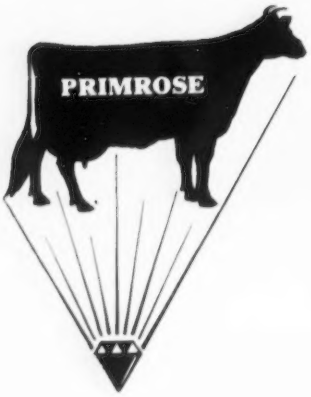

PROMISE is a son of . . .

Alfalfa Farm Primrose
Excellent '48

12058—765—Jr3—365—3x
17564—*1083—Sr4—365C—3x

Class Leader 4th place.
4 AR sons, 3 AR daughters that include a former Class Leader.

The PRIMROSE Family

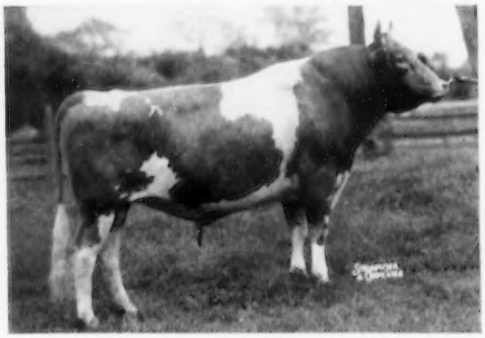

FLYING HORSE COLONEL'S PROMISE, AR
17 PR sons, 34 AR daughters. 1 over 1000, 2 over 900, 5 over 800, 11 over 700, 16 over 600 lbs. fat. 3rd Sr. Get, E. S. E., 1955. 4 AR sons include: Flying Horse Clarinet's General, Flying Horse Clara's General, Flying Horse Melody's General.
Sire: **Chedco Colonel, AR**

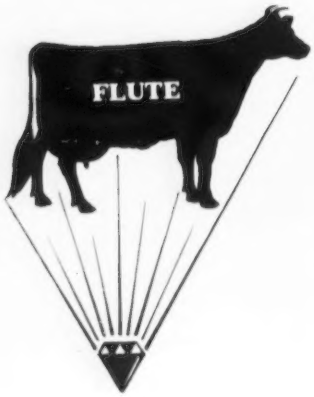

MUSICMAKER is a son of . . .

Alfalfa Farm Flute
Very Good '48

13250—775—Jr2—365C—3x
16206—962—Jr3—365C—3x
12499—756—Jr4—305C—2x
15961—970—5yrs—365C—3x

4 consecutive Class Leading records when made.

Sr. and Gr. Ch., Topsfield, 1939. 8 AR sons, 2 AR daughters.

The FLUTE Family

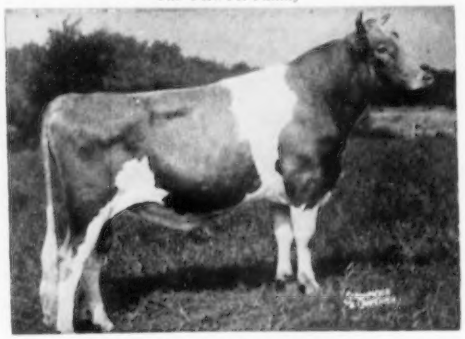

FLYING HORSE MUSICMAKER, AR
2 PR sons, 6 AR daughters. 1 over 800, 2 over 700, 3 over 600 lbs. fat. 1st Yr., Jr. Ch., Essex County Spring Show, 1950. Sr. & Gr. Ch., 1951, 1952 Essex County Spring Show.
Sire: **Argilla Royal Philosopher, AR**

Sons and grandsons of these 3 proved sires are usually available.
Send for our list of Flying Horse-Bred Bulls.

MELODY MASTER is a son of . . .

Catamount Melody
Excellent '48
12360—751—Jr2—365C—3x
14047—848—5yrs—365C—3x
Dam of 16 calves that include 4 AR sons, 5 AR daughters.

The MELODY Family

FLYING HORSE MELODY MASTER
Sr. & Gr. Ch. Bull, E. S. E., Res. Ch., N. Y., 1955. All-American Aged Bull, 1954. Sr. & Gr. Ch., Essex County Spring Show, Topsfield, E. S. E., 1954. His Jr. Get, All-American Honorable Mention, 1954. Sr. & Gr. Ch., N. G. S., I. D. S., 1953. 1st Jr. Get, E. S. E., 1955. 3 AR daughters, Flying Horse Harmony Dorothy, 11413—681—Jr2.
Sire: **Flying Horse Musicmaker, AR** (see opposite)

The ROSE Family

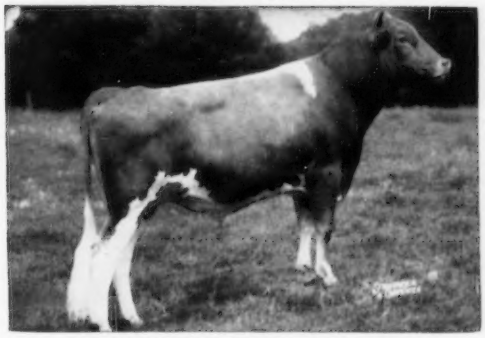

FLYING HORSE GENERAL'S ROYAL
He combines the blood of the Primrose—Flute—Rose families. Maternal brother to 1st Produce, E. S. E., 2nd, N. Y., 1955, Res. All-American, 1955.
Sire: **Flying Horse Colonel's Promise, AR** (see opposite)

GENERAL'S ROYAL is a son of . . .

Flying Horse Royal Rose
VG '48
15059—853—Jr2—365C—3x
Former National Record
*22558—*1154—5yrs—365C—3x, former National Record, now 4th for milk, 9th for fat. Only cow of the breed to make a National Record as a 2-year-old and repeat as an aged cow. 3 AR daughters, 4 AR sons. Dam of 1st Produce, E. S. E., 2nd, N. Y., 1955, Reserve All-American Produce, 1955.

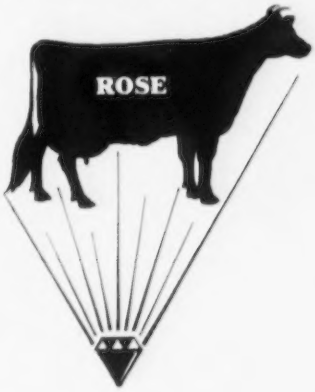

The BLANCHE Family

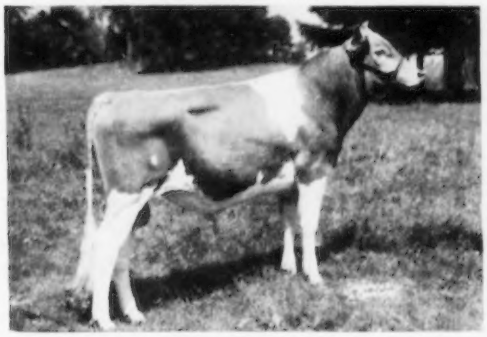

FAIRLAWN K. KING
Owned jointly with Fairlawn Farms, Millis, Mass. A full brother to Fairlawn K. Muriel, E. 6 times, $10,000, 13900—740—Jr3C, 16891—904—7yrsC.
Sire: **Fairlawn H. Eastern King, AR**

King's Dam

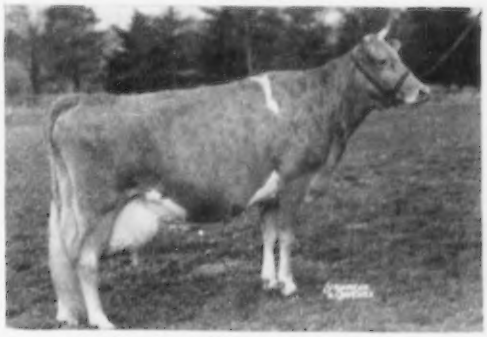

RIEGELDALE KING'S BLANCHE, VG 4 times
Sold for $9,000, 1954
14609—761—Jr2—365C, 11437—588—3r4—305C—2x, 11623—605—3r4—305C—2x, 15244—841—5yrs—365C—2x. 2 AR sons, 2 AR daughters.

Bull Calves By These Sires Out Of Proved Cow Families For Your Selection

T. B. Accredited — VISITORS ALWAYS WELCOME — Mass. Abortion Free No. 60

FLYING HORSE FARM

South Hamilton, Massachusetts

Please address correspondence to . . . COREY C. GAREY, Manager — GRAHAM FOSTER, Herdsman

TYPICAL FLYING HORSE BRED ANIMALS

1955 Reserve All-American Produce

Produce of FLYING HORSE ROYAL ROSE

Left to right:

FLYING HORSE GENERAL'S ROSE
12212—699—Jr2—365—3x. A daughter of Flying Horse **Colonel's Promise.**

FLYING HORSE PHIL'S ROYAL ROSE
12800—612—Sr3—365C—3x. A daughter of Argilla Royal **Philosopher.**

Jr. Get of Melody Master

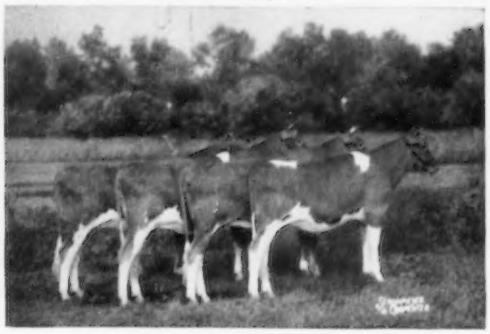

FLYING HORSE HARMONY'S LUTE
FLYING HORSE HARMONY'S ELENA
FLYING HORSE HARMONY'S COLUMBINE
FLYING HORSE HARMONY'S HOLLAST

1st E. S. E., Topsfield Spring Show, 3rd N. Y., 1955.
In 1954 the Jr. Get of Melody Master received All-American Honorable Mention and placed first at the Topsfield Spring Show and the Eastern States Exposition.

A Dam Daughter Pair

A Brood Cow And A Show Cow

FLYING HORSE COLONEL'S DOROTHY
4 times Excellent
A noted show cow, Senior and Grand Champion at many good shows. Reserve Grand Champion at 1948 National.
12622—664—Jr2—365C—3x
16389—831—6yrs—365C—3x
18552—989—7yrs—365—3x
18899—958—10yrs—365—3x (pending)

Her Daughter

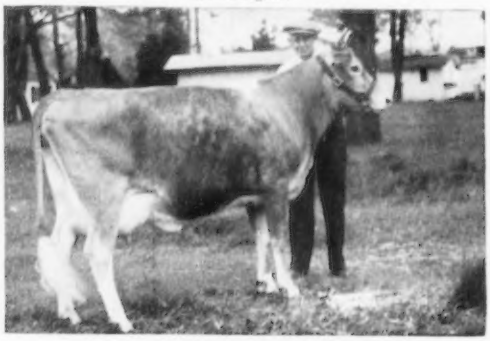

FLYING HORSE HARMONY DOROTHY
11413—681—Jr2—365—3x. Junior Champion, Annual Meeting—Topsfield Spring Show, 1954. **The first daughter of Flying Horse Melody Master to finish her test. She is a maternal sister to—**

FLYING HORSE PHIL'S DOROTHY
19195—916—Sr4—365—3x

FLYING HORSE PHIL'S DOTTIE Excellent '55
18160—902—5yrs—365—3x (pending)

Two Typical Colonel's Promise Daughters

FLYING HORSE GENERAL'S HOLLY
13969—777—Jr2—365C
*15874—*836—Sr3—305C—3x
*16392—*850—Sr4—305C—3x

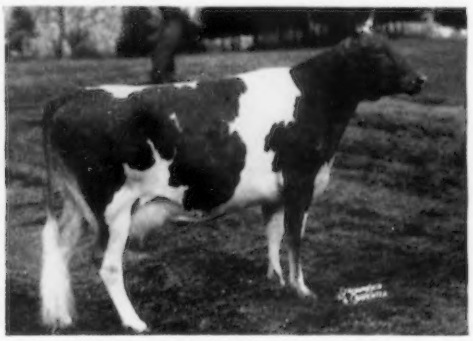

FLYING HORSE GENERAL'S CLARISE
14378—716—Sr2—365
19138—891—Sr4—365
20467—979—6yrs—365
23018—1071—7yrs—365 (pending)

MAKE YOUR NEXT HERD SIRE A FLYING HORSE-BRED BULL. SEND FOR LIST OF AVAILABLE BULLS BY THE SIRES OR OUT OF DAUGHTERS OF THE SIRES FEATURED ON PAGE 86 and 87 OF THIS ISSUE.

FLYING HORSE FARM

T. B. Accredited **South Hamilton, Massachusetts** Mass. Abortion Free No. 60

Please address correspondence to . . . COREY C. GAREY, Manager GRAHAM FOSTER, Herdsman

FLYING HORSE FARM

South Hamilton, Mass.

Flying Horse Cows And Bulls Are Noted For Their Production

12 Years of Proof That Our Guernseys Continually Make Good Records

YEAR	NUMBER OF RECORDS	MILK	FAT	NUMBER IMMATURE	NUMBER OF 2-YEAR-OLDS
1944	13	13829	746	11	8
1945	19	12692	684	17	10
1946	11	13573	688	8	5
1947	6	12201	634	6	4
1948	12	14021	719	9	5
1949	10	15364	773	7	4
1950	23	15771	685	20	15
1951	17	14207	734	13	7
1952	21	13392	691	17	13
1953	22	14614	751	17	6
1954	23	15111	768	14	2
1955	21	14121	748	17	14

3 out of the 10 sires with the highest points for production during 1955 were Flying Horse bred bulls — more than any other farm in the top ten.

FLYING HORSE MASTER'S MONARCH	538.4 Points
FLYING HORSE MASTER'S DON	387.9 Points
FLYING HORSE BANDMASTER	368.5 Points

REMEMBER . . . It was a Flying Horse Bandmaster daughter that replaced Melba's record of 20 years standing as the top Senior Two-Year-Old (365C 3x).

BUY A FLYING HORSE BRED BULL

Send for our list of available bull calves backed by proved, high production.

T. B. Accredited — VISITORS ALWAYS WELCOME — Mass. Abortion Free No. 60

FLYING HORSE FARM

South Hamilton, Massachusetts

PHONE HAMILTON 394

Please address correspondence to . . . COREY C. GAREY, Manager — GRAHAM FOSTER, Herdsman

CHANGEABLE BARN SIGNS

- Solid plastic white display letters
- Glass covered chrome frame
- Black felt background
- Dust-free, moisture-proof

AS LOW AS $395 COMPLETE WITH LETTERS

Furnished with hooks for easy hanging. If desired, brackets are available for mounting on pipes or stall partitions.

15-LINE SIGNS

STYLE A
12" x 15" — 1/2" letters visible at 20 feet
Room for 15 lines of 28 letters
Price $6.95 each
complete with 150 letters

STYLE C
9" x 15" — 3/8" letters visible at 15 feet
Room for 15 lines of 30 letters
Price $5.95 each
complete with 150 letters

8-LINE SIGNS

STYLE B
8" x 15" — 1/2" letters visible at 20 feet
Room for 8 lines of 28 letters
Price $4.95 each
complete with 100 letters

STYLE D
6" x 13" — 3/8" letters visible at 15 feet
Room for 8 lines of 30 letters
Price $3.95 each
complete with 100 letters

HOW TO ORDER:
Just tell us the type and quantity of signs you desire. We make up the assortment of letters, which may be exchanged. Extra letters 2¢ each.

Write to **WILLIAM CHILCOAT** **DEEP LAKE FARM** — LAKEVILLE, CONNECTICUT

WHAT THE COWS ARE DOING

OFFICIAL HERD IMPROVEMENT RECORDS

The records of cows in a herd owned by individuals other than the herd owner are published with the herd owner. It is impossible to publish them separately.

C following Days in Milk indicates that calving requirements were met.

OWNER AND RECORD	Age	Days In Milk	Lbs. Milk	Lbs. B. Fat
ALABAMA				
AVONDALE MILLS, AVONDALE MILLS DAIRY, SYLACAUGA				
Avondales Brilliant Hilda	7-1	233-2X	4624	269
s. Sky Brook Brilliant Lad		d. Gippy Foremost's Charm		
Avondale Ph Gal	2-1	305-2X	5903	279
s. Tarbell Champion Philosopher		d. Avondale Brilliant Gale		
MORTON, J. T., MR. & MRS., BLUE SPRINGS FARM, CROPWELL				
Henslee Farms Pattie Cleo	4-9	275-2X	5834	300
s. Caumsett Patrician		d. Master's Cleo		
Belfonte Triumphs Blissful	4-11	305-2X	5988	287
s. Riegeldale Emory's Triumph		d. Lakemont Colonel's Faith		
Station Camps Carlyn	2-11	305-2X	3288	182
s. Station Camp's Commando		d. Issaqueena Master's Margey		
ST BERNARD COLLEGE, PLACID OAKS FARMS, SAINT BERNARD				
Hominy Hill R Maxine	2-5	305-2X	7384	368
s. Hominy Hill Rose King		d. Hominy Hill Maxine		
ARIZONA				
ARIZONA, UNIVERSITY OF, TUCSON				
U of A Lancers Adellen	5-2	290C-2X	6752	303
s. McDonald Farms High Lancer		d. U of A Lubas Ellen		
AUSTIN, ALFRED W., LOMALITA FARMS, SCOTTSDALE				
Shady Nooks Florence May	6-8	305-2X	9547	475
s. U of A Eldor Royal Claud		d. Shady Nook's Val's Trim		
Buttercups Pearl Del	4-9	305-2X	10041	510
s. Kerndale Tinkle's Pal		d. Penny's Buttercup		
Van de Kamp Fearless Vanitee	4-5	305-2X	10681	469
s. Van de Kamp Fancy's Fearless		d. Van de Kamp Wistar's Vernette		
Shady Nook Earls Calico	3-7	289-2X	7240	409
s. McDonald Farms King Earl		d. Krum's Contender's Snowball		
Shady Nook Earls Astor	2-11	305-2X	6748	391
s. McDonald Farms King Earl		d. Eskdale Lad's Hazel		
Shamrock Farms Kings Marion	2-6	365-2X	7628	415
s. Shamrock Farms Warrior's King		d. Shamrock Farms Marion		
Shady Nook Nathans Selina	1-11	305-2X	8056	352
s. Nihighan Nathan		d. Shady Nook Regal's Sandre		
CARTWRIGHT, R. JACK, SUN VALLEY GUERNSEYS, PHOENIX				
Valley Dale Lusious	7-5	285C-2X	7924	375
s. Spencer Farm Royal Louis		d. Valley Dale Callie		
Sun Valley H Jewel	3-3	365C-2X	10623	503
s. Nyala Prince's Horatius		d. Sunland Juliet		
Sun Valley Blondette	2-3	365-2X	8431	390
s. Mission Ranch Sterling		d. Twin Elms Blondie		
McCLELLAND, W. T. & SON, SHAMROCK GUERNSEY FARM, TUCSON				
Mites Mitsey of Fairview	8-2	305-2X	7727	316
s. Oak Park's Pal		d. Thelma's Little Mite		
Shamrock Farms Ioma	5-9	365-2X	10972	562
s. McDonald Farms Joseph		d. Gordondale Irma		
Shamrock Farms Centrals Hope	5-9	305-2X	7937	372
s. Welcome In Countryman		d. Barbara Valor Central		
Shamrock Farms Dulce	5-7	305-2X	7455	367
s. McDonald Farms Pre Lito		d. Santa Rita Dixie		
Shamrock Farms Heroine	3-10	305-2X	8338	356
s. Welcome-In Warrior		d. Butter Boy's Helen		
Shamrock Farms Warriors Lili	2-7	365-2X	10244	458
s. Welcome-In Warrior		d. Dorvillee Sentry's Lillian		
Shamrock Farms P Narcissus	2-4	365-2X	5447	287
s. Phyllad		d. Shamrock Farms Narcissus		
RASKOB, J. J., JR., NIHIGHAN FARM, TUCSON				
Nihighan Sadie	6-5	305-2X	7149	360
s. Pioneer of Arizona Farms		d. Arizona Farms Lass		
Steadfast Canadians Gladness	5-7	305-2X	9240	404
s. Langwater Steadfast Canadian		d. Don Alda Lady Eloise		
ARKANSAS				
ARKANSAS TUBERCULOSIS SANATORIUM, STATE SANATORIUM				
Cedar Hedge Jane	7-3	305-2X	10208	418
s. Gusanna's Benefactor		d. Gusanna's Judy		
Adelaide of Pine Hills	9-7	305-2X	6620	279
s. Observer's Bambi		d. Harriett of Pine Hills		
Melody Masters Janice	3-11	290-2X	2915	120
s. Gusanna's Melody Master		d. Cedar Hedge Jane		
DORTCH, ROBERT L., ROLDO DAIRY FARM, SCOTT				
Quail Roost Golden Peerless	4-8	305-2X	5189	276
s. Fairlawn Maxim's Imprint		d. Quail Roost Lady Cindy		
Roldo Opal Helen	3-6	305-2X	6773	346
s. Gaylord Husky's Columbus		d. Dora's Orpah of Roldo		
ERWIN FARMS COMPANY, INCORPORATED, CONWAY				
Medforda Maxim Rose	5-7	240-2X	5379	272
s. Quail Roost Maxim's Medford		d. Noble Max's Ruth		
Sky Brook Rose Maxims Fancy	5-0	305-2X	8684	456
s. Rose Maxim		d. Fanny's Girl of Connemara Farm		
Penbart Maries Barbara	3-11	305-2X	5604	270
s. Walnut Tree Charley		d. Walnut Tree King's Marie		
Penbart Bettys Beauty	3-4	246-2X	6283	282
s. Boulder Bridge Aggressor		d. River Valley Golden Betty		
Penbart Selmas Sonia	3-1	305-2X	5749	312
s. Leahaven Felix		d. King's Lorelei's Selma		
Penbart Lads Millie	2-5	305-2X	8130	387
s. McNaughton's Sun-Charmer Lad		d. Arrowwood's Able Mable		
Penbart Lads Jean	2-3	295-2X	5061	241
s. McNaughton's Sun-Charmer Lad		d. Sunset Glow June		
Penbart Lads Thelma	2-1	305-2X	5269	253
s. McNaughton's Sun-Charmer Lad		d. Woody Nook Prophet's Thea		
Pansys Smilin Princess	2-4	305C-2X	14341	730
s. Caumsett Trooper		d. Pansy of Smilin' Acres		
HALL, JACK W., PETALL GUERNSEY FARM, FAYETTEVILLE				
Petall Moonlights Julia	7-11	365C-2X	11799	460
s. Riegeldale Emory's Moonlight		d. Fairview Bravery's Jane		
Great Elm Phils Goodie	5-6	365-2X	8337	396
s. Great Elm Royal Philosopher		d. Great Elm Be-Good		
Lazy Acres In Nena	4-8	267-2X	6343	336
s. Seco Inspector's King		d. Gaylord's Queen's Ardith		
Mountain Valley Levity Connie	3-11	192-2X	4608	192
s. Gaylord's Levity King		d. Wagemann's Connie		
Petall Promoter Johnnie	2-10	305C-2X	10404	462
s. McDonald Farms S. Promoter		d. Petall Forrest Josephine		
Maridon Dutchess Goodie	2-4	279-2X	5566	263
s. McDonald Farms Ideal Olympus		d. Great Elm Phil's Goodie		
HEYLAND, VERNON, BENTONVILLE				
Heylands Fairview Ideal	2-8	305-2X	6000	270
s. McDonald Farms Ideal Olympus		d. Rex's Herald's Beanie		
WINN, JAMES A. & SON, WINDY ACRES FARM, NORTH LITTLE ROCK				
Leeholme Merry Clover	7-5	305-2X	8523	462
s. Green Acres Master Baron		d. Leeholme Clover Bloom		
CALIFORNIA				
BOOS BROTHERS, CREST VIEW FARM, REEDLEY				
Sierras Lily of The Valley	5-11	318-2X	10391	558
s. Palmway's Royal Leader		d. Sierra Delight		
Palmways S L Gladys	2-5	297C-2X	6211	425
s. Palmway's Select Leader		d. Palmway's Select V. Goldy		
Pleasant Views G Evaline	2-2	302C-2X	7473	394
s. Palmway's Select V. General		d. Sierra's Golden Gal		
BURLINGHAM, LLOYD & CUNNINGHAM, WILLIAM, VALLEY OAKS FARM, GALT				
Happyholme Pretorians Velmia	14-5	365-2X	12694	680
s. Bethany Pretorian		d. Velmia of Chicona		
Revilo Clovey	7-10	298C-2X	9214	407
s. Daisy's Revilo Ace		d. Queen's Proud Clovey		
Valley Oaks Victors Bountiful	6-2	300C-2X	14271	637
s. Pine Manor Levity Victor		d. Revilo Bonnie		
CALIFORNIA STATE POLYTECHNIC COLLEGE, SAN LUIS OBISPO				
Polytechnic Jepson Genevieve	6-9	305-2X	10217	515
s. McDonald Farms Jepson		d. Polytechnic Roanan Gem		
Polytechnic Jepson Xmas Belle	5-0	305-2X	6877	408
s. McDonald Farms Jepson		d. Elmdale Alert Merry Xmas		
CLEVER, GEORGE H., CLEVERLANDS, TRACY				
Cleverlands Bishops Peralta	8-2	365-2X	10343	455
s. Escalon Bishop		d. Happyholme Pharaoh's Pearl		
Cleverlands Charming Pearley	7-6	294C-2X	7738	492
s. Caumsett Cardinal		d. Happyholme Pharaoh's Pearl		
Whites Bridge Vals Diane	6-6	305C-2X	12242	588
s. Whites Bridge Valentine Masher		d. Whites Bridge Doug's Diane		
Cleverlands Mistress Orinda	4-1	365C-2X	8102	484
s. Western Glow Royalmost		d. Ellwood Rudy's Ora		
Cleverlands Mistress Zoe C	4-1	276C-2X	8775	445
s. Western Glow Royalmost		d. Cleverlands Royal Zoe		
Cleverlands Mistress Rosemay	3-3	305C-2X	7732	408
s. Western Glow Royalmost		d. Cleverlands Bishop's Rosemary		
Cleverlands Ambiers Zorina	3-1	365C-2X	10546	516
s. Cleverlands Ambler		d. Happyholme Pharaoh's Zoe		
Cleverlands Bonnie Zoella	3-2	305C-2X	8037	351
s. Western Glow Border Fame		d. Cleverlands Rudy's Zoelle		
Cleverlands Burts Peri	2-1	365-2X	8226	422
s. Idylbrook Burt		d. Cleverlands Bishop's Peralta		
Cleverlands Ambiers Zoe Ann	2-2	305-2X	6492	285
s. Cleverlands Ambler		d. Happyholme Pharaoh's Zoe		
Cleverlands Bonnie Meredith	2-3	289C-2X	7603	340
s. Western Glow Border Fame		d. Cleverlands Mistress Myrle		
Cleverlands Bonnie Valerie	2-3	278C-2X	8149	379
s. Western Glow Border Fame		d. Cleverlands Ambler's Velvet		
Cleverlands Ambiers Pompon	2-1	349C-2X	8916	477
s. Cleverlands Ambler		d. Cleverlands Bishop's Pomona		
Cleverlands Ambiers Honey	2-2	305C-2X	6408	369
s. Cleverlands Ambler		d. Ellwood Janus Honey		
Cleverlands Bonnie Ina	2-3	276C-2X	8171	346
s. Western Glow Border Fame		d. Cleverlands Mistress Irene		
Cleverlands Peerless Rosalie	2-3	305C-2X	7355	324
s. Cleverlands Royalmost Peer		d. Cleverlands Mistress Rosemarie		
FARNSWORTH, HOWARD G., DORELLA FARM, PLANADA				
Dorella Archers Nancy	3-0	305-2X	8986	473
s. Douglaston Baron Archer		d. Dorella Soldier's Nadine		

Dorella Stars Vanity 2-6 305-2X 7426 346
s. Tarbell Gallant Western Star d. Dorella Guardsman's Victoria
FRESNO STATE COLLEGE, FRESNO
Cameo Cavalier Opal 4-0 305C-2X 9771 487
s. Cameo Developer's Cavalier d. Cameo's Ruby
Cameo Maxs Lu Ann 2-11 305-2X 8913 445
s. Cameo Developer's Cavalier d. Cameo Max's Elberta
GAMBONINI, R., OLD ADOBE RANCH, PETALUMA
Lehmar Melvins Bopeep 13-0 305-2X 9937 434
s. Fresno Maisie's Melvin d. Lehmar Bopeep's Lassie
Old Adobe Merry Petunia 2-7 279-2X 5770 323
s. Fairlawn Hornet's Merrymaker d. Fresno Melvin's Princess

JESSUP, ROGER W., ROGER JESSUP CERTIFIED FARM, GLENDALE
RWJs Opal Nifty Permino 4-4 278C-2X 7305 365
s. Delphi Dell Nifty Permino d. Opal of Kamiche
KERN COUNTY UNION HIGH SCHOOL, BAKERSFIELD
Kerndale Echos Kitty 11-2 305-2X 6657 286
s. Langwater Kern d. Valley Gem Echo
Ellwood Surprise Syringa 10-9 305-2X 10428 467
s. Troutmere Surprise d. Trixie's Syringa of Ellwood
Krums Contenders Incabell 6-7 305-2X 9943 565
s. Adohr Eldor Contender d. Krum's Norman's Isabella
Kerndale Zoelas Beth 5-2 305C-2X 11263 405
s. Kid Bowling d. Tuolumne Acres Zoela
Kerndale B T Columbine 4-0 305-2X 9878 495
s. Quail Roost NoMax Cavalier d. Barnegat Traveler's Columbine
Kerndale M M Petunia 2-7 182-2X 3252 146
s. Kerndale Tinkle's Pal d. Happyholme Merry Maid
Reading Adobe Jepson Fate 2-10 305-2X 8677 416
s. McDonald Farms Jepson d. Butterton Kornegay Fate

LITTLE, IRVIN L., FOLLY FARM, GRIDLEY
Folly Farm Levity Louise 5-8 305-2X 8094 368
s. Curtiss Candy Levity Granite d. Folly Farms Bell Bonnie
Happyholme Amblers Mazie 3-7 305-2X 9456 441
s. Happyholme Crown Ambler d. Happyholme R'Ambler's Mazie
Marlene of Caliglenn Farm 7-3 365-2X 8786 411
s. King's Jacinto Royal d. Caliglenn Farm Fashion
Folly Farm Levity Hope 2-7 305-2X 7869 393
s. Curtiss Candy Levity Granite d. Golden Butte Rival Faith
Folly Farm Gay Molly 2-4 305-2X 7118 349
s. Sterlingold Lord Gay d. Cloverdale Molly K Mab
Folly Farm Norbeaus Angel 2-10 305-2X 7307 350
s. Hill Girt Norbeau d. Wescon's Master's Cherub
NICEWONGER, JACK E., HAZELWOOD FARM, LODI
Happyholme Joaquin Caroline 4-6 284-2X 9165 489
s. Langwater Joaquin d. Gardenville Caroline
Hazelwood Crown Annie 3-8 305C-2X 7903 388
s. Happyholme Caroline's Crown d. Hazelwood Bessie
RAHLMANN, DESIREE M., CLOVERTOP RANCH, NEWCASTLE
Clovertop Nylon 2-3 305C-2X 9288 413
s. Sir John of Clover Top d. Clovertop Noreene
Clovertop Silver Flute 2-3 365-2X 6684 316
s. Ellwood Honey Boy d. Clovertop Silver Siren

RASMUSSEN, WILLIAM J., "SARIVAL GUERNSEYS", SANTA BARBARA
Wescons Norbeaus Antonette 12-3 305-2X 10188 420
s. Hill Girt Norbeau d. Antonette May's Bess
Mission Ranch Ona 7-10 291-2X 7142 376
s. McDonald Farms Justus d. Mission Ranch Marigold
Princess of Burgers Place 6-11 306-2X 10769 583
s. Tarbell Radiant Mormon d. Primrose Lea of Burger's Place
Rasmussen Farms Lady 6-0 327-2X 7211 376
s. Rasmussen Farms Diablo d. Lively Lady of Shady Lane
Rasmussen Farms P Marian 4-7 319-2X 6904 382
s. Happyholme Regal Predictor d. Rasmussen Farms Marvelous
Sarival Czars Empress 3-7 293-2X 8460 471
s. Wescon's Norbeau's Czar d. Rasmussen Farms Mary
Sarival Czars Arline 2-6 364-2X 10439 588
s. Wescon's Norbeau's Czar d. Discovery's Arline of Idora
Sarival Czars Fancy 2-4 365-2X 9460 428
s. Wescon's Norbeau's Czar d. Happyholme Princess Nancy
Sarival Czars Adele 2-1 365-2X 8290 422
s. Wescon's Norbeau's Czar d. Rocky Home Master's Adele
Sarival Czars Flora 2-1 365-2X 7416 392
s. Wescon's Norbeau's Czar d. Happyholme Defender's Flo
SCHMID, JOHN, BAY MEADOW FARM, SANTA CLARA
Bay Meadows Hila 6-10 305C-2X 14867 698
s. Eldor of Burger's Place d. Happyholme Sol's Honeydew
Bay Meadows Marlene 4-7 365C-2X 9024 543
s. Bay Meadow's Max d. Bay Meadow's Marlo
STERK, HENRY, ARTESIA
Kenholmes Mistress Print 2-6 305-2X 8610 386
s. Sterlingold Mascot d. Kenholme's Melvin's Imprint
Kenholmes Mistress Mandy 2-2 267-2X 5608 275
s. Sterlingold Mascot d. Fresno Merle
Kenholmes Travelers Beauty 2-0 267-2X 5804 270
s. Kenholme's Traveler Butterboy d. Lehmar West Side Buttercup

STOWE, CLARK & MARVIN, GOLDEN BUTTE GUERNSEY FARMS, GRIDLEY
Golden Butte Hi Peaceful 6-9 305-2X 7573 377
s. Western Glow Highlander d. Pyxie of Chicona
Golden Butte Del Actress 6-4 305-2X 10771 511
s. McDonald Farms Developer d. Golden Butte Anna Belle
Golden Butte Del Lucinda 7-7 305-2X 9373 517
s. McDonald Farms Developer d. Western Glow Butterfat La Fleur
Old Adobe Noble Kathleen 5-2 305-2X 10953 514
s. Adohr Eldor Nobleman d. Quality Farm Cutie's Betsy
Golden Butte Mar Linda 4-9 305-2X 8315 386
s. Golden Butte Marcella's Royal d. Western Glow Butterfat Linda
Pratrie Bloom Flossie A 4-3 305-2X 9614 544
s. Wandamere Artist's Ambassador d. Prairie Bloom Flossie
Golden Butte Mar Alice 3-8 305-2X 7673 380
s. Golden Butte Marcella's Royal d. Caramas Com. Alice
Golden Butte Mar Hilda 4-8 305-2X 9294 477
s. Golden Butte Marcella's Royal d. Golden Butte Noble Harp
Golden Butte Mar Linda Sue 3-5 305-2X 6948 339
s. Golden Butte Marcella's Royal d. Western Glow Butterfat's Linda
McCord Farm's Rose Bud Girl 6-10 296-2X 8854 452
s. Rex's Light House d. Dough Boy's Marietta

Golden Butte Majestys Amy 2-11 305-2X 7994 412
s. Golden Butte Crown Majesty d. Golden Butte War Annette
Golden Butte Crown Holly 2-8 305-2X 7365 369
s. Golden Butte Crown Prince d. Golden Butte Major's Honey
Golden Butte Crown April 2-8 305-2X 10471 450
s. Golden Butte Crown Prince d. Golden Butte Del Anna
Golden Butte Silver Polly 2-7 305-2X 4892 248
s. Golden Butte Milkmaster d. Golden Butte M-Most Phoebe
Golden Butte Majestys Ladina 2-10 305-2X 7551 383
s. Golden Butte Crown Majesty d. Golden Butte Del Ladine
Golden Butte Majestys Lorna 2-9 305-2X 5073 278
s. Golden Butte Crown Majesty d. Golden Butte Del Libbie
Golden Butte Mar Leslie 2-9 305-2X 7103 360
s. Golden Butte Marcella's Royal d. Golden Butte M. Most Leta
Golden Butte Majestys Hattie 2-8 305-2X 7675 359
s. Golden Butte Crown Majesty d. Golden Butte May Highlite
Golden Butte Mar Dixie 2-5 305-2X 7295 316
s. Golden Butte Marcella's Royal d. Golden Butte M. Most Pride
Golden Butte Majestys Levity 2-5 305-2X 6552 333
s. Golden Butte Crown Majesty d. Golden Butte Linda
Golden Butte Majestys Helen 2-4 305-2X 7691 381
s. Golden Butte Crown Majesty d. Golden Butte Mar Hilda
Golden Butte Majestys Jane 2-5 305-2X 7031 360
s. Golden Butte Crown Majesty d. Golden Butte Admiral's Jackie
Golden Butte Majestys Leah 2-4 305-2X 9111 402
s. Golden Butte Crown Majesty d. Golden Butte Mary Lynn
Golden Butte Silver Hetty 2-5 295-2X 9324 395
s. Golden Butte Milkmaster d. Golden Butte Noble Harp
Golden Butte Majestys Adeline 2-5 232-2X 6236 300
s. Golden Butte Crown Majesty d. Golden Butte Admiral's Ada
Golden Butte Majestys Patsy 2-4 305-2X 7246 389
s. Golden Butte Crown Majesty d. Golden Butte Mar Pet
Golden Butte Crown June 2-2 305-2X 7926 337
s. Golden Butte Crown Prince d. Golden Butte Juanita
Golden Butte Mar Louise 2-3 305-2X 7569 347
s. Golden Butte Marcella's Royal d. Golden Butte Mary Lou
Golden Butte Silver Lois 2-10 305-2X 8159 352
s. Golden Butte Milkmaster d. Golden Butte M-Most Lila
WELCH, E. E., WELCH FARMS, FRESNO
Happyholme Valors Patience 6-11 292C-2X 9511 403
s. Foremost May Valor d. Happyholme Erna
Welch Farms Judy 7-0 271C-2X 9228 443
s. Adohr Supreme Carlos d. Deana of El Verano
Happyholme Kalo 5-7 334C-2X 9778 527
s. McDonald's Foremost Prediction d. McDonald Farms King's Kalo
Welch Farms Goldies Priscilla 4-1 365C-2X 7750 392
s. Welch Farms Golden Crown d. Welch Farms Pat
Welch Farms Goldies Litty 2-6 325C-2X 5516 323
s. Welch Farms Golden Crown d. Happyholme A. M. R. Laura

COLORADO

CARBONE, ARTHUR S. W., MOUNTAINVUE GUERNSEY FARM, BROOMFIELD
Mountainvue Jerrie 5-2 296C-2X 9334 416
s. McDonald Farms Julius d. Sunrise Donnabelle
Mountainvue Sunrise Peggy 15-5 282C-2X 6489 304
s. McDonald Farms Julius d. Sunrise Peggy Jean
COLORADO A. & M. COLLEGE, FORT COLLINS
Valley Prides Judy 7-1 305-2X 9199 461
s. Wandamere Phylip d. Skagit Janet Foremost
College Foremost May 3-5 305-2X 10500 518
s. Rockmore Foremost d. College May Cloud Cherub
CONNELL, TOM N. & SON, GUERN HAVEN FARM, LA SALLE
Jewel Acres Leaders Ivy 4-5 249-2X 5385 273
s. Cedarcroft General's Leader d. Prestdale Monarch's Ina
KAUFMAN, WALLACE I., MR. & MRS., MELODIE LANE GUERNSEY FARM, LA SALLE
M Lanes Laroo Lilli Bolero 6-0 305-2X 5264 255
s. Meadow Lodge Climax's Piper d. Sunshine Golden Lily
Melodie Lanes Marie 5-3 261-2X 6225 284
s. Meadow Lodge Climax's Piper d. Melodie Lane's Naughty Marie
M Lanes L Elisir d'Amore 4-0 305-2X 5535 240
s. Melodie Lane Piper's Playmate d. M. Lane's Laroo Lilli Bolero
Melodie Lanes Polonaise 3-3 305-2X 4683 227
s. Meadow Lodge Climax's Piper d. Melodie Lane's Perfidia
Keynote Hungarian Rhapsody 2-9 305-2X 6850 297
s. Meadow Lodge Climax's Piper d. Fairlawn H. Honora
MOLLOY, MARY, ROCKMOUNT FARM, BOULDER
Brooksides Scarlett Supreme 6-2 305-2X 6451 319
s. St. Albans Grandee Actor Lad d. Fashion's Velda
St Albans AVBoy's Rexie 4-2 305-2X 7822 376
s. St Albans Actor's Valiant Boy d. St Albans Glamour Rexie
St Albans AV Boys G A Cup 2-9 305-2X 7445 375
s. St Albans Actor's Valiant Boy d. St Albans Grandee A. Cup

CONNECTICUT

BRISCOE, JOHN D., SILENT MEADOW FARM, LAKEVILLE
Pharaoh Fay of Melvin Farm 2-9 305-2X 7625 442
s. Fra-Mar Pharaoh d. Flureka of Melvin Farm
CHENEY, A. A., CHENEY, C. B., TRUSTEES, u/will B. AUSTIN CHENEY, FALCON'S FLIGHT FARMS, LITCHFIELD
Great Elm C Dorothy 8-7 305-2X 11925 508
s. Groton House Caesar's Polinius d. Gay Folly's Donna Lou
CLEAVELAND, PAUL B. & SON, WELLS HILL FARMS, LAKEVILLE
Wells Hill Jane 4-10 274-2X 7493 404
s. Deep Lake's Watchful Laddie d. Wells Hill June
Wells Hill Madeline 3-5 305-2X 8497 369
s. Coronation Majestic's Lincoln d. Coronation Madeline
Wells Hill Prides Caroline 2-9 305-2X 8987 512
s. Wadsworth Pride's Elliot d. Ferncliff Princess Anne
Wells Hill Prides Duchess 2-3 305-2X 10023 477
s. Wadsworth Pride's Elliot d. Pine Knoll Clematis
Wells Hill Prides Jessie 2-3 305-2X 8111 417
s. Wadsworth Pride's Elliot d. Coronet's Bess of Pine Knoll
CROSSMAN, EDGAR G., MAISHEPAUG FARM, GOSHEN
Hagan Farms Theo 5-2 301-2X 8094 378
s. Foremost Royal Valor 17th d. Hagan Farms Thelma

Walnut Crest Herc Vault	4-10	365-2X	13225	647
s. Walnut Crest Prophet Hercules		d. Walnut Crest Patriot's Violet		
Matshepaugs Mary Martin	2-2	290-2X	5917	272
s. Oaksdale's Hoxieking		d. Hagan Farms Theo		
Merit T Valorie	2-6	305-2X	7737	376
s. Walnut Crest Major Trumpet		d. Walnut Crest Herc Vault		

DELEVETT, ALLEN, ADELL FARM, REDDING RIDGE

Biscoe Litha Lenfestey	5-2	305-2X	7126	395
s. Fairlawn K. Senator		d. Steadfast's Libby Lenfestey		
Cloverluck Duchess Nightingale	4-3	305-2X	8288	360
s. Green Meads Prince Peter		d. Cloverluck Nightingale		

DE TALLEYRAND, LELA, MARQUISE, GWYN CAREG FARM, ABINGTON

Gwyn Careg King Mabs Delilah	8-8	305C-2X	10105	440
s. Toll Gate King Mab		d. Wood Ford Delilah		
Gwyn Careg Kings Queen	7-0	305C-2X	12012	536
s. Toll Gate King Mab		d. Wood Ford Governor's Queen		

FAULKNER, F. SHEFFIELD, GOLDEN HERD FARM, WILTON

Linwood Actors Queen Rosebud	5-3	305C-2X	8984	406
s. Green Meads Actor		d. Linwood Actor's Lady Rose		
Dunwalke Dorella	5-3	305C-2X	7664	397
s. McDonald Farms S. Liberal		d. Welcome In Royal Hollara		
Arrow Farm Carra	6-0	303C-2X	9963	484
s. Moreau Farms Prince		d. Highbank Carol's Carra		
Afton's Dan's G. Joan Steadfast	2-1	305-2X	8013	354
s. Langwater Dan		d. Afton's Golden Joan Steadfast		
Law Will Hi Hope	2-9	282C-2X	6086	274
s. Law-Will Royal Hilarity Lad		d. Law-Will Countess Hope		
Magyars Ara	4-1	305C-2X	9678	410
s. Wethersfield Nutmeg		d. Morrissey Farms Edna		

FELEY BROTHERS, AUSTIN BROOK FARM, EAST GRANBY

Austin Brook S. Madge	3-2	305-2X	8575	366
s. Mulhocaway Butterfat Solon		d. Trojan's Margaret		
Austin Brook S Lillian	2-11	297-2X	7582	305
s. Mulhocaway Butterfat Solon		d. Trojan's Lily		

GRANT, HORACE F., MANTUP FARMS, PUTNAM

Birchfield N Unity	5-6	365C-2X	12501	629
s. Northern Conrad's Cherub		d. Birchfield Unity		
Dairylou Dixieland Linda	5-4	334C-2X	13094	577
s. Caumsett Broadcaster		d. Benton's Neta		
Mantups C Winnie	2-5	323C-2X	9206	439
s. Five Star Claudius		d. Deershorn Winnifred		

HALLIWELL, LEONARD E., PINEHOLM FARM, LITCHFIELD

Pineholm DuJean	7-10	283C-2X	12021	501
s. Sunny Lea Levity Duke		d. Jeanie of Mt. Pleasant View		
Pineholm Soubelle	6-2	305C-2X	10316	496
s. Argilla Bell Boy		d. Langwater Soubrette		
Pineholm Belja	4-6	305C-2X	8535	395
s. Argilla Bell Boy		d. Pineholm Princess Jean		

HAYES, HAROLD M. & SON, BROOKSIDE, NORTH GRANBY

House of Hayes Rose Rhoda	2-7	305-2X	6883	285
s. Nyala Supreme Goldenrod		d. Rosamat of Brookside		

HOLCOMB, TUDOR F., BROAD-HILL FARM, WEST GRANBY

Broad Hill P Nancy	3-2	245-2X	7642	373
s. Pharos Frost King		d. Broad Hill Frances		

HOLLOWAY BROTHERS, RIVERDALE FARM, AVON

Flintmere Pauline	4-5	305C-2X	10386	467
s. Bent Lee Imperial Steadfast		d. Bent Lee Elsie		
Riverdale Rose Blossom	2-0	305-2X	9202	408
s. Val-Kill Farms Duke		d. Val-Kill's Bloom		
Riverdale Gay Rosemary	4-1	305-2X	9163	410
s. Riverdale Gay Sovereign		d. Pine Manor King's Rosemary		
Riverdale Maxims Goldie	4-3	305-2X	7899	407
s. Bournedale Maxim's Frisky		d. Riverdale Valiant Goldie		
Riverdale Zulette	3-3	305-2X	10126	440
s. Horse Shoe F Commando		d. Deans Mill Zulette		

HOOPER, WILLIAM, FENN HILL FARM, HARWINTON

Fenn Hill Nora	5-4	262C-2X	4975	265
s. Fenn Hill Gay Prince		d. Falcon's Jenora		

HOUSATONIC FARMS, INCORPORATED, SOUTHBURY

Donniebrooks Lily	8-4	305-2X	11293	538
s. Donniebrook's Admiral Lad		d. Donniebrook's Gorgeous		
Housatonic Farms Rosily	6-9	305C-2X	9452	392
s. County Squire's Select		d. Deershorn Foremost Rosette		
Housatonic Farms County Rose	6-5	305-2X	7831	351
s. County Squire's Select		d. Housatonic Farms' Rosina		
Housatonic Farms Bonnie Bab	3-10	274C-2X	6323	289
s. Green Meads Levity Vindicator		d. Housatonic Farms' Bab		

HURLBUTT, RALPH B., HURLBUTT HOMESTEAD FARM, PUTNAM

Birchfield For Annon	3-8	290-2X	5445	244
s. Charlescote Forward		d. Birchfield C Anon		
Birchfield N Patcyanna	3-7	305-2X	11208	462
s. Northern Conrad's Cherub		d. Birchfield Levity Annalee		
Golden Harvest Hugenot	5-5	305-2X	7774	355
s. Boulder Bridge Fame		d. Golden Harvest Humoresque		
Birchfield M Allonna	3-3	301-2X	7504	337
s. Northern F Monarch		d. Birchfield Annolla		
H H Glenns Susan	2-9	305-2X	9581	487
s. Hurlbutt Homestead Glenn		d. Hurlbutt Homestead Tronkeel		

JOHNSON, W. L., JR., FAR FIELDS FARM, WASHINGTON

Butter Fly of Sunny Lea	11-10	292-2X	11253	482
s. Grassland Jerry		d. Bates' Violet		
Far Fields Claret	5-7	299-2X	9985	539
s. Sterlingold Forester		d. Far Fields Clara		

LARKIN, HOWARD T., BEDLAM FARM, MIDDLEBURY

Hansenarea Tonia	6-10	305C-2X	10784	520
s. Circleview Regal		d. Hansenarea Lorna		
Lucile Woodacres of Fenwick	6-1	282-2X	9149	394
s. Woodacres Royal Count		d. Perona Farm Lucille Bell		
Cloverluck Princess Shangri La	4-1	365-2X	12914	645
s. Green Meads Sunset Prince		d. Cloverluck Shangri-La		
Biscoe Lucera Lenfestey	3-5	305-2X	9269	491
s. Fairlawn K. Senator		d. Biscoe Luca Lenfestey		

LASSEN, DOROTHY P., BOULDER KNOLL FARM, CHESHIRE

Boulder Knoll Bft. St. Winkie	3-10	305-2X	12301	591
s. Mulhocaway Saint-Boulder Knoll		d. Boulder Knoll Peri-Winkle		
Boulder Knoll Beth Belle	2-8	305-2X	8955	482
s. Chedco Bellwether		d. Hamlet Hill Jenny		

McLEAN, GEORGE P., ESTATE, HOLLY FARM, SIMSBURY

Holly Farm Princess Laverne	4-8	323-2X	5915	267
s. Holly's Levity King		d. Holly Farm Laverne		
Holly Farm Lady Agora	3-8	309-2X	5503	279
s. Haven Hill Emory		d. Holly Farm Lady Millie		

MINER, GEORGE N., GAYWOOD FARM, LAKEVILLE

Riverdale Atlas Flossie	7-6	225C-2X	8474	378
s. Riverdale Susana's Atlas		d. Riverdale Ultra Flossie		
Colonels Marlene of N K	4-1	284C-2X	8383	419
s. Nyala Supreme Colonel		d. Marlene of Norman's Kill		
Oak Knoll Buttercup	4-2	221C-2X	6663	335
s. Coronation Amber		d. Millborn Butterway		
Gaywood Sheiks Prosette	2-0	305-2X	6907	366
s. Riegeldale Conqueror's Sheik		d. Riverdale Prosette		

PRATT, GEORGE D., JR., SUNNY VALLEY FARM, NEW MILFORD

Sunny Valleys Marylou	9-1	305-2X	8821	373
s. Sunny Valley Mahomet		d. Sunny Valley Sunmaid		
Sunny Valleys Dainty	8-5	305-2X	10378	524
s. Sunny Valley s Imperial		d. Sunny Valley Ethelda		
Sunny Valley Lads Harriet	5-8	305-2X	7910	376
s. Sunny Valley Royal Lad		d. Sunny Valley's Harriet		
Sunny Valley Watchful Duchess	2-8	305-2X	7501	358
s. Sunny Valley Watchful		d. Sunny Valley Patriot's Duchess		
Sunny Valley Watchfuls Jewel	2-6	305-2X	7678	400
s. Sunny Valley Watchful		d. Sunny Valley's Jewel		
Sunny Valley Archers Klarice	2-4	305-2X	7788	326
s. Fairlawn Actor's Archer		d. Sunny Valley's Klarice		
Sunny Valley Ns Buttercup	2-2	305-2X	6841	333
s. Sunny Valley Noble		d. Sunny Valley's Noble's Girl		

SALTER, KATHARINE, SALTER FARMS, COLCHESTER

Valleyrun Jewel	9-6	305C-2X	8846	383
s. Maple Lane Pharaoh		d. Maple Lane Frolic's Marilyn		
Horse Shoe Bailiffs Geraldine	9-2	305C-2X	9467	429
s. Provost's Bailiff		d. Horse Shoe Colonial's Ginger		
Wolfpen Anticipation	6-11	305C-2X	8326	415
s. Langwater Chorister		d. Wolfpen Alouette		
Flying Horse Rulers Lottie	5-7	305-2X	8948	458
s. Flying Horse Master's Ruler		d. Pine Hill's Royal Palotterie		
Bain Ridge Ellen	5-2	305-2X	8771	399
s. McDonald Farms Jubilant		d. Kitchener Mary Evelyn		

STORM, RAYMOND H., ESTATE, STEPPING STONES FARM, WASHINGTON DEPOT

Saracen Scheherazade	4-4	305-2X	7914	407
s. Langwater Peterson		d. Forges Sandra		

WEINGART, F. N. & SONS, CLOVER HILL FARM, TORRINGTON

Clover Hill Lillians E Linda	2-11	305-2X	5135	250
s. Clover Hill Eugene		d. Lilyvale's Lillian of Wildwood		

WEINGART, HERMAN R., SR., GREENRIDGE FARM, TORRINGTON

Greenridge Dolors Lady	2-10	305-2X	6493	318
s. Pharos Baronet's Dolor		d. Anita's Anna of Schonowe		

DELAWARE

BARCZEWSKI, STEVEN, JR., LA GRANGE FARM, GLASGOW

Sunflower of La Grange	4-6	305C-2X	11300	462
s. Mt. Ararat Harlequin		d. Star's Judy of La Grange		
Gracilea Clara of Wycomia	3-0	305-2X	10260	573
s. Gracile's Archer of Wycomia		d. Autocrat's Clare of Wycomia		

DELAWARE, UNIVERSITY OF, NEWARK

Rangers Nana	6-2	305-2X	12827	520
s. Sun Set Lone Star Ranger		d. Iris's Gem		
H. O. Caesar's Hope	4-6	305-2X	11304	475
s. Penstate Caesar's Laddie		d. H. O.'s Merry Hopeful		
Pecan Grove Bessie	4-4	305C-2X	9500	466
s. Berkley Ranger		d. Pecan Grove Essie		

UPHAM DOWNS FARM, MIDDLETOWN

Kennersleys Roxetta	4-9	305-2X	12929	509
s. Erinton Patrick		d. Taurus L. H. Roxie		
Upham Downs B. K. Blossom	3-6	290-2X	6944	349
s. Wey Acres Bruce's Karl		d. Walnut Grove Superb Flower		
Bedminster Baroness Debbie	4-3	300-2X	7366	330
s. Hominy Hill Baronet		d. Patchowoods Princess Marilyn		
Forsgate Masters Sarda	3-4	305-2X	5197	277
s. R. F.'s King Melody Master		d. Osborne Hill Sarda		

ZEITLER, PETER, ZEITLER FARM, GLASGOW

Doretta of Meadowbrook	10-10	241C-2X	5821	263
s. Lyndale MacArthur		d. Doree of Fossin Divide		
Churn Creeks Royal Ednadier	11-0	277C-2X	6048	263
s. Langwater May Royal		d. Silver Forest Ednadier		
Trainers Emorys Gem	6-11	305-2X	10350	560
s. Riegeldale Meiba's Emory		d. Hill Girt Royal Gem		
Zeitlers Explorers Wellgunde	4-11	305C-2X	10169	504
s. Caumsett Explorer		d. Zeitler's Desert Glow		
Zeitlers Rose Marie	4-7	305C-2X	9005	461
s. Langvalley King I Am		d. Sun Set Rose Maria		
Zeitler Explorers Crocus	3-7	305C-2X	8407	387
s. Caumsett Explorer		d. Zeitler's Princess Crocus		
Zeitlers Actors Sahara	2-0	305-2X	6486	332
s. Zeitler's Nanita's Actor		d. Zeitler's Explorer's Sahara		
Zeitler Ambassadors Pine	2-3	283C-2X	6911	382
s. Hominy Hill Ambassador		d. Zeitler's Explorer's Pine		

FLORIDA

BOUTWELL MATHESON, INCORPORATED, JENWELL GUERNSEYS, STUART

Oakhurst Valors Sunrise	10-4	249C-2X	6530	287
s. Pine Manor King's Valor		d. Fashion's Oakhurst Sunrise		
Oakhurst Valors Donna	9-2	213-2X	4533	197
s. Pine Manor King's Valor		d. Oakhurst Princess Donna		
Oakhurst Valors Ronnie	8-5	190-2X	3871	165
s. Pine Manor King's Valor		d. Fashion's Oakhurst Roxy		
Lanandy Kings Queen	6-1	282C-2X	5914	250
s. Deershorn Foremost Kingman		d. Lanandy Lincoln Louise		
Oakhurst Duchess Lady	5-5	273C-2X	7233	396
s. Oakhurst Easters Duke		d. Oakhurst Valor's Lady		
Gunsight Larkspur	5-8	305C-2X	7704	381
s. Foremost Footprint 8th		d. Gunsight Hester		
Green Valley Royal Maggie	3-9	305-2X	6716	326
s. Woodacres Royal Grenadier		d. Green Valley Black Maggie		

Conovers Andys Grace	4-1	305C-2X	8185	375
s. Royal's Merry Andy of Mercer		d. King's Grace of Mercer		
Delwake King's Teeny	3-8	305-2X	7785	357
s. Mulbocaway Meadow King		d. Delwake Gab's Teeny		
Oakhurst Duchess Sunrise	3-9	305-2X	9552	536
s. Oakhurst Eastern Duke		d. Oakhurst Valor's Sunrise		
Delwake Gabs Paysanne	3-7	365C-2X	9122	484
s. Fairlawn Maxim's Gabriel		d. Delwake Villa		
Silver Mt Princess Primrose	3-5	305-2X	6347	296
s. Forges Primrose Prince		d. Silver Mt. Imperial's Rosie		
Conovers Steadfasts Daisy	3-4	305-2X	5852	309
s. Mars' Steadfast of Mercer		d. Commander's Daisy of Mercer		
Beaulea Levitys Elaine	3-5	305-2X	6908	342
s. Sterlingold Levity's Royal		d. Iota of Westview		
Delwake Gabs Moneta	3-4	305-2X	6332	314
s. Fairlawn Maxim's Gabriel		d. Delwake Butterfat March		
Gladview Ladys Queen	3-5	305-2X	6042	324
s. Greenway Cavalier		d. Gladview Lady		
Silver Mt Imperials Aileen	3-4	305-2X	7241	318
s. Wyebrook Imperial		d. Greenwich Count's Alice		
Jenwell V Dewdrop	2-9	305-2X	6199	311
s. Klondike Premost Valiant		d. Aldrich Farm Dutchess Honora		
Oaksdale Hoxieking Holly	3-5	305C-2X	6263	286
s. Oaksdale's Hoxieking		d. Broad Hill Rose		
Mulbocaway Bfft. Select Q.	3-4	328C-2X	8077	488
s. Mulbocaway Butterfat Quartus		d. Mulbocaway Cherub's Choice		
Orkil Farms N P Belinda	3-1	305-2X	7220	314
s. McDonald Farms High Nonpareil		d. Red Fox Reliance's Bettina		
Oakhurst Governors Louella	2-3	261C-2X	5651	261
s. Oakhurst Valor's Governor		d. Oakhurst Countess Louella		

CONE, J. H., CONE'S GUERNSEY DAIRY FARM, PLANT CITY

Cones Cavaliers Verna	2-11	305C-2X	6338	370
s. Riegeldale Emory's Cavalier		d. Verndew's May Rose		

DONEGAN, C. E., DONEGAN DAIRY FARM, LARGO

King Maxims Kit	9-3	305-2X	6370	278
s. Hazelwood's King Maxim		d. Hazelwood's Keta		
Midnight Hero Judy	2-6	305-2X	5291	276
s. Midnight Hero of The Glen		d. Grapelawn L. Judith		
Goldwood Navigators Norine	2-3	305-2X	7087	329
s. Curtiss Candy Navigator		d. Goldwood Hardwick's Susie		

SCHMID, WALTER & SON, SARASOTA

Sequels Peerless Rosina	3-8	305-2X	7625	332
s. Quanqual Southbound Sequel		d. Tarbell Farms Peerless Rosette		

GEORGIA

BAXLEY, W. W., COLAPARCHEE FARM, BOLINGBROKE

Whitefields Betsy Ann	4-0	249-2X	3501	185
s. Gay Maid's Raider		d. Champion Starlight's Betsy		
Colaparchee Klimax Konnie	2-3	293-2X	4107	198
s. Klondike Klimax		d. Leoneta's Lou Dora		
Colaparchee Grandee Carol	3-0	242-2X	3495	147
s. Wey Acres Aubrietia's Grandee		d. Romeo's Lark		

CLINE, D. L., CLINE'S GUERNSEY FARM, CARTERSVILLE

Clines Challenger Serecia	2-3	305-2X	6385	341
s. Skyline Gretta's Challenger		d. Supreme's Royal Serecia		

GEORGIA EXPERIMENT STATION, BLAIRSVILLE

G M E S Colonels Nan	2-7	303-2X	7118	364
s. Kootem Farm Nolan's Colonel		d. Hill Playmate Nora		

PARKER, H. LLOYD, THE IDEAL DAIRY, DECATUR

Shoal Falls Donna Darling	6-7	305-2X	10580	507
s. Bryn Du Maxim Dodsworth		d. Crossdaile's Princess Darling		
Gold Branch CMG Klon Mildred C	2-5	305-2X	6917	311
s. Gold Branch A. Colonel		d. Gold Branch M. G. Klon Mildred		

IDAHO

ASUMENDI, DOMINGO & SONS, UBILLA FARM, NAMPA

Freer Acres Venita	8-0	305-2X	10645	520
s. Wandamere Boodsman		d. Freer Acres Venus		
Ubilla Envious Mirth	6-1	305-2X	9196	453
s. Sun-Blest Farms Ensign		d. Miranda of Chicona		
Ubilla Lena	5-1	305-2X	11754	616
s. Ubilla Vanlad		d. Lasy of Alamosa		
Ubilla Mythical Venice	5-0	305-2X	11087	516
s. Westlynn Kilroy		d. Ubilla Velveeta		
Ubilla Mythical Genieve	5-1	305-2X	8364	426
s. Westlynn Kilroy		d. Ubilla Glendora		
Ubilla Reme	4-0	305-2X	8992	401
s. Ubilla Cavalier		d. Spot's Rose of Alamosa		
Ubilla Wilma	3-3	305-2X	8769	461
s. Gaylord's King's Husky		d. Ubilla Wistful-B		
Ubilla Mary Anna	5-2	305-2X	9556	488
s. Western Glow Man O'War		d. Valley Pride's Nancy Anna		
Ubilla Naughty Marietta	3-1	305-2X	9785	483
s. Ubilla Romeo		d. Ubilla Mary Anna		
Diversified Bond Agnes	2-5	305-2X	9208	428
s. Gem-View Royal Bond		d. Brookacres Arabella		

BOGGS, ROY K., DARI-DALE FARM, NEW PLYMOUTH

Ideals Prudence Lady	7-11	305C-2X	9942	518
s. Valor's Ideal of Prestdale		d. Ivan's Pricilla		
Dari Dale Ninette	5-5	365-2X	10483	491
s. Goldendale Royal		d. Nina of Hagerman		
Dari Dale Alice	3-0	305-2X	7411	388
s. Westlynn Klansman		d. Dari-Dale Princess Ann		

COUCH, L. G., NAMPA

Maries Zelma of Hagerman	5-7	305-2X	7181	332
s. Wandamere Boodsman		d. Marie of Hagerman		

FAIRBANKS, LEON & ETHEL, FAIR ACRES, BOISE

Korslund Ena	6-7	255C-2X	5737	302
s. Flying Horse Flute's Colonel		d. Esther of Springside		
Lafair Acre's Nebraska's Patsy	3-4	227C-2X	7117	364
s. Westlynn Nebraska		d. Idacrest Lady Patricia		
Lafair Acre's Nebraska's Laree	3-3	305C-2X	9187	438
s. Westlynn Nebraska		d. Ferdinand's King's Lamay		
Golden Charm Famen's Perky	2-1	321C-2X	9507	420
s. Western Glow Royal Fame		d. Avalawn Parilla		

HARDER, C. A. & SONS, FERN LANE GUERNSEY FARM, BUHL

Revilo Masters Taffy	8-4	275C-2X	7231	366
s. Flying Horse Flute's Colonel		d. Revilo Tess		
Matapa Consuls Maybelle	5-6	305-2X	9122	470
s. Circle L Consul Boy		d. Matapa Lou-Boy's Mayflower		
Western Glow F Linnie	2-2	305C-2X	7939	364
s. Coldspring's B. R. Forcaster		d. Western Glow Lil O'War		
Fern Lane Carmen	2-2	305-2X	5795	291
s. Western Glow Melba's Magic		d. Fern Lane Carol		
Fern Lane Donna	2-2	305C-2X	8816	390
s. Western Glow Melba's Magic		d. Dora of Fern Lane		

KUHN, F. H., IDAHOPE FARM, MIDDLETON

Idahopes B Bonnie	3-6	305-2X	7591	423
s. Wandamere Boodsman		d. Brookacres Belle's Barbara		
Idahopes Princes Marybeth	2-3	305-2X	8106	372
s. Hunthill Noble Prince		d. Mary Ann of Wilson Acres		
Idahopes Princes Delilah	2-4	305-2X	7452	401
s. Hunthill Noble Prince		d. Toponis Edward's Diane		

LASSEN, VERNON, STRATUM FARM, FILER

Brookacres Vikings Inez	6-3	305C-2X	9395	444
s. Viking M. of Prestdale		d. Brookacres Illustrious		

LUCE, J. K., LU-ACRES FARM, NAMPA

Lu Acres Clarice	4-0	365C-2X	11757	665
s. Westlynn Marie's Monarch		d. Carolyn of Sugar City		

MATTHIESEN, WALTER, MR. & MRS., DIVERSIFIED FARM, FILER

Gem View Dandy Princess	10-10	305C-2X	6983	374
s. Templar's Dandy		d. Romeo's Princess of Prestdale		

PRITZL, JOE, WESTLYNN FARM, FRUITLAND

Far West Bonnie Lou	3-5	365C-2X	10703	603
s. Far West Welcome's Royal		d. Far West Fame's Lou		
Westlynn Royal Connie	2-0	323C-2X	9269	418
s. Fircrest Royal Romulus		d. Westlynn Clutie		

ST CLAIR FARM, IDAHO FALLS

St Clair Ensigns Hazel	5-4	283C-2X	7695	350
s. Sun-Blest Farms Ensign		d. Harp M. of St. Clair Farm		

SWAN, PAUL O., SWANHOLME FARM, CALDWELL

Gem View Flossie	5-2	305C-2X	8526	386
s. Gem View Bond's Pirate		d. Gem View Felecia		

ILLINOIS

BAUER, ARTHUR, RED GATE FARM, CISSNA PARK

Adairs Jade Vesta	7-5	305-2X	8601	410
s. Kenfleur's Garbo Buoy		d. Adair's Vesta Hilda		
Adairs Pat	3-5	305-2X	6343	345
s. Curtiss Candy Commander		d. Ridglydale's Deruchette Alert		
Chloe of Red Gate Farm	3-7	305-2X	7168	373
s. Hill View Vandal		d. Daisy's Doris		
Lookout Valley M Goldie	2-4	301-2X	6094	346
s. Sterlingold Marauder		d. Lookout Valley Levity Goldette		
Dora of Red Gate Farm	2-3	305-2X	4311	206
s. Gaylord King's Royal		d. Adair's King's Minuet		

BURNHAM, RALPH A., ROSYMORN GUERNSEY FARM, MACOMB

Rosymorn High Fantasy	4-2	305-2X	6190	325
s. McDonald Farms Fore Hightime		d. Rosymorn Lad's Fantasy		
Rosymorn High Leone	3-3	305-2X	6627	377
s. McDonald Farms Fore Hightime		d. Rosymorn Lad's Sunny Margarett		

BUSBOOM, RAYMOND J., ERNRAY FARMS, GIFFORD

Ernray Levity Fern	2-4	305-2X	6526	348
s. Sterlingold Levity Lustrous		d. Penelope's May Belle Flower		

COHRS, JOHN A., JR., CORVILLA GUERNSEY FARM, TISKILWA

Corvillas Martha	4-6	305-2X	10605	578
s. Sterlingold Marksman		d. Sunset Glow Dolly		

DUNTEMAN, HARVE, LEA-DALE FARM, SHUMWAY

Lea Dales L C Dolly	2-11	262-2X	6369	320
s. Curtiss Candy Levity Curtiss		d. Lea-Dale's Levity Sadie		

HAUSER, WILLIAM G., HAUSER'S FARM, HARVARD

Cruisers Lula Belle	6-2	305-2X	6164	332
s. Boulder Bridge Cruiser		d. Lou of Prehler's Sunny Acres		
Hermitage View M Kindness	3-8	305-2X	7307	411
s. Cesor Mercury's Monarch		d. Hermitage View Maxim Roberta		

HEIDENREICH, RAY LEE, GLENDALE FARM, WOODBINE

Glendales Steadfast Polly	2-11	305-2X	6829	352
s. McDonald Farms Iris Steadfast		d. Tulip Classic Queen		

ILLINOIS, UNIVERSITY OF, URBANA

Fer Mack Jewels Ruth	6-8	224C-2X	5767	265
s. Loreland Levity Royal		d. Fer-Mack Jewel		
Spring Pasture Kings Glory	4-11	275C-2X	6639	292
s. Tarbell Gallant King		d. Spring Pasture C. Morning Glory		
Blini Levity Jan	3-3	230C-2X	5049	218
s. Curtiss Candy Levity Paul		d. Fer-Mack Joan's Jan		

KEPPLE, E. D., KEPPLE ACRES, FARMINGTON

Kepple Acres Alvina	2-0	278-2X	5420	281
s. Curtiss Candy Lucky Lux		d. Boulder Bridge C. Alvina		
Kepple Acres Ginger	2-1	305-2X	8036	432
s. Curtiss Candy Lucky Lux		d. Kepple Acres Jean		

KETCHAM, HAZEL, CANTON

Hay Eldoras Sandra	4-9	305-2X	7491	410
s. Bar-Mac's Lucky Prince		d. Sunset Glow Eldora		
Hay Penelopes Nina	2-3	283-2X	6367	309
s. Foremost Levity Superb		d. Hay Penelope Keepsake		

LARSON, SIMON C. & WAY, JULIUS L., WAYLAND FARM, MILLINGTON

Mavis of Wayland	2-3	305-2X	5926	300
s. Witchwood Royal of Wayland		d. Sharon's Mavis of Wayland		

MONTAVON, GEORGE J., NORVIEW FARM, WEST BROOKLYN

Vals Carla of Norview	6-4	365-2X	11700	563
s. Hill View Valencian		d. Supreme's Coral of Norview		
Q O Bonnie Kings Duchess	5-1	365-2X	9907	465
s. Q O Bonnie King		d. Blakedale Model Duchess		
Q O Bonnie Kings Judy	5-2	365-2X	8319	467
s. Q O Bonnie King		d. Val's Judy of Norview		
Rexs Mae of Norview	3-11	365-2X	10919	503
s. Dot-Mar Pharaoh's Rex		d. Val's Mazie of Norview		
Norview Ivanhoes Floss	2-5	365-2X	7778	427
s. Norview's Ivanhoe		d. King's Floss of Norview		

PECK, LAUREL M., MISS, PECK'S FARM, GENEVA

Pecks Kings Likeness	2-5	344-2X	7609	326
s. McDonald Farms King Magician		d. Peck's Achievement's Goodness		

PINEHURST FARMS, INCORPORATED, ROCKFORD
Byerscrofts Ideal Rising Star 11-7 293-2X 9675 495
s. Kenfleur's Betsy's Ideal d. Ploverlin La Noce Evening Star
Dolly of Red Gate Farm 6-4 305-2X 8019 366
s. Hill View Vandal d. Dimple's Delicious
Dot Mar Lucky Carol 3-4 301-2X 7746 387
s. McDonald Farms Pre Lucky Boy d. Ramona Pharaoh's Clementine
Krantz Heim Royal Marie 4-7 305-2X 9137 406
s. Franchester Free Royal d. Sachem's Marie
POSANSKI, ROMAN E. & SUSAN, RO-SAN FARM, WAYNE
Rosan Farm Thorns Penny 2-1 305-2X 4824 238
s. Finchley Manor Thorn d. Burton Lane Ace's Pearl
ROESCHLEY BROTHERS, ROES-MOR FARMS, FLANAGAN
Honeggers Beatrice Ann 12-9 305-2X 9102 451
s. Pine Manor Royal Windsor d. Kenfleur's Beatrice Q
Roes Mor Victor Amy 4-11 302-2X 6354 277
s. Boulder Bridge Victor d. Roes-MOR Rose Annette
Roes Mor Olympus Greta 4-5 305-2X 9428 513
s. Burton Lane Thor's Olympus d. Roes-MOR Liv-Iro Gloria
ROGERS, HERBERT J., SHADY LAWN GUERNSEY FARM, EMDEN
Alista Golden Dawns Ruby 5-10 305-2X 11192 481
s. Curtiss Candy Adventurer d. Alista Golden Dawn
STEVENS, R. S., APTAKISIC FARM, PRAIRIE VIEW
Barrington Court Greta 11-5 257-2X 5751 272
s. Dandy of Barrington Court d. Zuelieka of Daisy Lane
Aptakisic Cruisers Edee 6-11 305-2X 8805 385
s. Boulder Bridge Cruiser d. Darling of Eden
TUTTLE, JESSE E. & SON, SPRINGDALE FARM, WEST YORK
Tuttle Nickie Dorothy 5-6 305-2X 8123 415
s. Nickie's Toby d. Francois' Ruth's Nickie
Tuttle Angel R Beauty 2-8 305-2X 6312 335
s. Curtiss Candy Lucky Royal d. Tuttle's Linda S. Angel
Tuttle Hada F Esther 2-8 245-2X 5605 262
s. Boulder Bridge Forester d. Tuttle's Marshall Hada

INDIANA

BAKER, ROBERT L., RIVER SIDE FARM, BREMEN
Lulas Maggie 9-7 305-2X 5666 291
s. Letsdobetter Monarch Harvester d. Bell's Lula
Babes Beatrice of River Side 7-6 305-2X 8630 459
s. Huff's Hill Alice's Ranger d. Louise's Babe of River Side
Dottie Faithful of River Side 2-8 296-2X 6975 355
s. Belle's Pride of River Side d. Dolly's Dottie of River Side
Tulips Iris of River Side 2-7 305-2X 6818 377
s. Belle's Pride of River Side d. Maggie's Tulip of River Side
Marys Judy of River Side 4-11 305-2X 6471 350
s. River Side Royal Monarch d. Judith's Mary of River Side
BASH, C. E. & COMPANY, INCORPORATED, BUSY BIDDY FARMS, HUNTINGTON
Busy Biddy Farms Dot 3-2 305C-2X 8775 428
s. Hullwood Belletta Prince d. Busy Biddy Farms Doris
Busy Biddy Farms Ann 3-2 305C-2X 8601 408
s. Hullwood Belletta Prince d. Busy Biddy Farms Artist
BEHMER, J. RICHARD, PLYMOUTH
Behmer Homestead Lana 7-6 305C-2X 9733 557
s. Golden Grange W. Destiny d. Maple Manor Lula Belle
Behmer Homestead O Norinda 2-3 365-2X 8404 461
s. Golden Grange O. Candor d. Behmer Homestead Nora
BREHM, PAUL W., BREMWAY FARM, BERNE
Bernway Star 7-4 305-2X 10640 518
s. Coldspring's Romulus Equal d. Bernway Queen
Bernway Janice 3-7 301-2X 7656 317
s. Coldspring's Noble's Valdor d. Bernway Star
BREWER, WAYNE, KA-WA FARMS, UNION CITY
Ka Wa Dublins Babe 2-7 365-2X 11369 563
s. Welcome In Dublin d. Ka Wa Shirley's Babe

BRINDLE, LIVINGS, BRINDLE STOCK FARM, JAMESTOWN
Ka Wa Lime Lights Holly 4-10 305-2X 8975 407
s. Welcome In Lime Light d. Chestnut Ridge Minuet Hulda
Brindle Heirs Floretta 4-5 298-2X 10561 467
s. Big Springs King's Heir d. Brindle Cavalier's Floretta
Brindle Squires Flower 3-5 276-2X 6044 301
s. Wilgorlan Farms Squire d. Brindle Banner's Fran
Susan of Hutchinson Bros Farm 3-6 305-2X 9247 434
s. Big Springs Lady's Warrior d. Sue of Hutchinson Bros. Farm
Sara of Hutchinson Bros Farm 3-7 305-2X 10316 471
s. Big Springs Lady's Warrior d. Sylva of Hutchinson Bros. Farm
Hullwood Queen Fernell 2-6 305-2X 7291 365
s. McDonald Farms King Karol d. Hullwood Fern
BRUTUS, ARBA & SONS, BRUTUSDALE FARM, PINE VILLAGE
Spring Beauty Jerrys Jan 10-0 305-2X 9254 456
s. Spring Jerry d. Jerry's Beauty Jane
Great Oaks Princess Hope 6-9 253-2X 5833 270
s. Kenfleur's Prince Glory d. Searchlight Maude's Jewel
Boulder Bridge L Aster 5-8 243-2X 7451 367
s. Boulder Bridge Lucero d. Lad's Princess Mary Jane
BUCHANAN, ALBERT, BROADMOOR FARM, MILFORD
Broadmoor Spots Yvette 5-11 365C-2X 10084 523
s. Foremost Spotlight d. Normandy Yvette
Broadmoor Verity 5-9 365C-2X 14302 721
s. Meadow Lodge King's Dauntless d. Siebway Vera
Broadmoor Roseann 3-9 365-2X 11335 641
s. Meadow Lodge King's Dauntless d. Broadmoor Rosemary
Broadmoor Vena 4-1 333C-2X 12129 608
s. Meadow Lodge King's Dauntless d. Rock Creek Valerie
Broadmoor Rebecca 3-11 365C-2X 11921 579
s. Meadow Lodge King's Dauntless d. Ross Farm Queen Ruth
Broadmoor Berdina 2-7 354-2X 9732 512
s. Meadow Lodge King's Dauntless d. Broadmoor Cherokee Brightness
Broadmoor Carlotta 2-7 365-2X 10911 484
s. Meadow Lodge King's Dauntless d. Rock Creek Cherie
CUSTER, A. J. & SONS, LEVELLAND FARMS, AUBURN
Barons Rose 7-10 305-2X 6975 354
s. Douglaston Baron Ventry d. Georgeland Glen Rose
Kathmar Levity Talula 6-4 305-2X 7572 376
s. Sterlingold Levity Lustrous d. Kathmar's Coronation Zoe
Levelland Farms Sharon 4-4 305-2X 6759 312
s. Meadow Lodge King's Master d. Levelland Farm's Shirley
Levelland Farms Annabell 3-8 305-2X 6179 284
s. Meadow Lodge King's Supreme d. Level Land Farms Anna
Levelland Farms Fifi 2-6 365-2X 9884 490
s. Langwater Banner d. Cornalfa's Flute B. B.
FINK, HARVEY B. & VADA N., LA HAR VA FARM, ELKHART
Brutusdale Challengers Anna 5-8 305C-2X 10465 520
s. Riegeldale Emory's Challenger d. Splendor's Anna
La Har Va C Welda 4-3 268C-2X 8528 387
s. St. Albans Grandee Count d. Lookwell L. Wilda
La Har Va Primrose 3-2 365C-2X 10816 526
s. Lookwell Timothy of LaHarva d. La Har Va L. G. Rose
GIERHART, LeROY, MAPLE LAWN FARM, BRYANT
Coronal Sherry 6-0 305C-2X 9511 444
s. Coronal Vagabond d. Sterlingold Sherry
GOEBEL, HARRY & CUNNINGHAM, L. D., WHISPERING CEDAR FARM, ANDREWS
Whispering Cedar Joline 4-1 305-2X 11078 570
s. South Wind Bertha's Hoosier d. Whispering Cedar Bettejo
GOEBEL, MEREDITH & FAMILY, MERELA FARM, HUNTINGTON
Whispering Cedar H Nakomis 2-5 305C-2X 8175 376
s. South Wind Bertha's Hoosier d. Natural Grove's Pride's Nell
GORDON, J. GILL & SON, SPRINGBROOK FARM, WINAMAC
Springbrook Farm Hostess 6-3 305C-2X 10027 528
s. Golden Grange County Squire d. Springbrook Squire's Faith
Springbrook Farm F Ilma 5-1 305-2X 8414 374
s. Golden Grange W. R. Forward d. Springbrook Farm Gem
Springbrook Farm F Jedette 4-5 305-2X 7184 394
s. Golden Grange W. R. Forward d. Springbrook Farm Ginger
Springbrook Farm F Kirstin 2-9 305-2X 8078 369
s. Golden Grange W. R. Forward d. Springbrook Farm Idalia
GOSMA, VIRGIL M. & DONALD LEE, VIR-DON FARM, LAFAYETTE
Vir Don Farm Maybelle 3-5 305-2X 9051 373
s. Curtiss Candy Prince Charming d. Killarney Melody Margery
GRAHAM, GLENN B., GRAHAM FARMS, BLUFFTON
Joyce of Graham Farms 3-1 257-2X 5298 264
s. Glenn of Graham's Farms d. Fluffy of Graham Farms
HAWORTH, JUNE & FRANCIS, HAWORTH FARMS, CICERO
Haworth Farms Elsie 5-3 305-2X 12674 508
s. Wollpen Advancer d. Captain's Agnes
Haworth Farms Lena 2-11 305-2X 8881 428
s. Curtiss Candy Levity Colonel d. Chum's Worthy Delores
Haworth Farms Bonny Violet 2-5 305-2X 7121 332
s. Haworth Farms Monogram d. La Lois' King's Violet
HOCHSTETLER, LEVI R., U CREEK MEADS FARM, NAPPANEE
U Creek Celests Tiny 2-5 305-2X 6711 375
s. Supreme's Choice King d. Brutusdale Challenger's Celest
HOLDEN, R. L. & M. U., COLLINWOOD FARM, COLUMBIA CITY
Collinwood Gabriels Babe 3-8 287C-2X 5879 279
s. Brooklandwood Dude d. Collinwood Marvel Betty
HOUSER, HAROLD & SONS, KERR HILL FARMS, MOORELAND
Guern Way Ruth 6-9 365C-2X 13705 665
s. Mt. Ararat Formidable d. Rockbottom Plato's Ruby
Kerr Hill I Virginia 3-9 365-3X 10637 522
s. McDonald Farms Irvin d. Orchard Lawn's Queen Melody
Kerr Hill I Princess 3-9 248-2X 8655 416
s. McDonald Farms Irvin d. Connie of Flatrock
Wolfcreek Leota 2-10 365-3X 8780 433
s. Welcome In Orator d. Wolfcreek Image
Wolfcreek Lucia 3-4 268C-2X 6806 346
s. Welcome In Oberland Lucky d. Wolfcreek Irone
Kerr Hill F Cleta 2-6 364-2X 8548 420
s. Normandy Forecaster d. Heflen's Clara
Kerr Hill F Danzel 2-6 343-2X 8490 409
s. Normandy Forecaster d. Val-lea Triumph Donna
Kerr Hill F Bonita 2-3 287C-2X 6419 308
s. Normandy Forecaster d. Kerr Hill S. Bonnie
KERNER, L. C., KERNER FARMS, LIGONIER
Kerner Farms Ellen 6-2 253C-2X 6438 297
s. Pine Manor Tribute d. Lockshore Wendy's Ethel
Kerner Farms Ella 3-9 220C-2X 5907 292
s. Kerner Farms Jeffrey d. Kerner Farms Eva
LEHMANN, EDISON, PRAIRIE FARM, BERNE
Prairie Farm Acmes Quickie 3-0 305-2X 7094 389
s. Foremost Acme's Prairie d. Parmeriee Place Gaiety Queen
MANGAS, STANLEY W. & SON, STANRUTH FARM, UNION CITY
Stanruth Charm 9-8 284-2X 6471 355
s. Franchester Collegate d. Stanruth Starlet
Stanruth Luster 8-8 305-2X 10389 430
s. Pine Manor Linnet d. Stanruth Sylvia
Stanruth Lila 5-0 258-2X 7489 344
s. Pine Manor Linnet d. Stanruth Charm
Stanruth Kings Karmette 2-2 305-2X 6322 282
s. Franchester King's Pacemaker d. Stanruth Leader's Karmen
MARTIN, CLARENCE P. & SPARKS BROTHERS, MILKY WAY GUERNSEY FARM, GREENFIELD
Milky Ways Levity Brenda 2-1 281-2X 6427 291
s. Raemelton Levity Coronet Sentry d. Milky Way's Brilliance
MARTIN, LEWIS K., PLYMOUTH LANE FARM, WAKARUSA
Ken Ver Wonders Fi Fi 8-7 365-2X 11742 583
s. Pine Manor King's Wonder d. Fi Fi's Nancy of Lookwell Farm
METZGER, G. J., ORLANDALE GUERNSEY FARMS, ORLAND
Normandales Warriors Winona 9-6 224-2X 5352 279
s. Meadow Lodge King's Warrior d. Normandale's Nancy
Orlandale Miltons Lilly 3-8 305-2X 5035 280
s. McDonald Farms Heir's Milton d. Orlandale Victor's Lady
Hullwood Queen Octavia 3-1 305-2X 7178 358
s. McDonald Farms King Karol d. Hullwood Levity Octavia
METZGER, HOWARD & SONS, METZGER FARMS, CLAYPOOL
Metzger Farms Honor Viv 3-4 305-2X 9702 506
s. Villa Crest King's Honor d. Lili's Vicky of Glenwood Farm
MILLER, MARK E., CIRCLE DRIVE FARM, HUNTINGTON
Alfacrests A C Harriet 9-0 365-2X 13189 798
s. Ridgldale's Alert Challenger d. Alfacrest's Ladonna
MOFFETT, PAUL G., MRS., ESTATE, SLEEPY HOLLOW FARM, INDIANAPOLIS
Gaylands Martha 2-7 305-2X 4670 268
s. Golden Grange M. King d. Gayland's Marilyn

Gaylands Petunia	2-7	305-2X	5484	285
s. Golden Grange M. King		d. Gayland's Penny		
Gaylands Rika	2-7	305-2X	6502	330
s. Golden Grange M. King		d. Gayland's Vista Rose		
MOFFETT, RUSSELL, ESTATE, HIGH VIEW FARM, WAYNETOWN				
High View Dottie Mae	6-10	305-2X	9903	489
s. Woodacres Coronation R King		d. Champion Dairy World Dot		
High View Mass Jewel	4-2	305-2X	8280	443
s. Normandy Contractor		d. High View Dottie Mae		
High View Fawn	3-6	305-2X	8585	445
s. Normandy Contractor		d. High View Rose Marie		
High View Lucy R	3-1	305-2X	8509	414
s. Normandy Contractor		d. High View Peggy's Belle		
High View Hazel	2-7	305-2X	6685	320
s. Normandy Contractor		d. Chum's Worthy Janet		
High View Contentment	2-5	305-2X	9035	386
s. Normandy Contractor		d. Ellis's Bony's Monarch		
High View Charlotte	2-1	305-2X	7907	374
s. Normandy Contractor		d. High View Susie		
High View Gay Lassie	2-1	305-2X	6527	333
s. Normandy Contractor		d. High View Dot's Lillian		
MORRIS, RAYMOND P. & SON, HOOSIER PINES FARM, ELIZABETHTOWN				
Hoosier Pines P Betsy	5-6	305-2X	8266	350
s. Golden Grange R. Patrician		d. Hoosier Pines Beth		
PARSONS, L. A. & SONS, SONNY ACRES FARM, GREENTOWN				
Sonny Acres B Lass	2-0	305-2X	9619	478
s. Curtiss Candy Butterfinger		d. Sonny Acre's Ace's Ina		
POTTS, CLAUDE A., DOT-CAP FARM, LEBANON				
Stalbans Glamour A Hale Spot	6-2	243-2X	5538	298
s. McDonald Farms Glamour		d. St. Albans Actor's Hale Spot		
Welcome In Liberal Bella Lue	5-0	305-2X	10588	534
s. McDonald Farms S. Liberal		d. Welcome In McK. Bella Lue		
Dot Caps Minnie	4-1	305-2X	10802	531
s. Woodacres Noble Wisdom		d. Dot-Cap's Mary		
Dot Caps Rosebud	3-4	305-2X	8105	411
s. Big Springs Prince's Heir		d. Fairlawn Holly Rose		
Dot Caps Glamour Girl	3-3	305-2X	11835	562
s. McDonald Farms P. Monarch		d. St. Albans Glamour Sequel Faith		
Dot Caps Lou	2-5	305-2X	7033	370
s. Woodacres Noble Wisdom		d. Dot Cap's Lydia		
Dot Caps Roselda	2-5	305-2X	7256	374
s. Big Springs Prince's Heir		d. Dot Cap's Holly		
Dot Caps Jody	2-3	305-2X	8532	461
s. Woodacres Noble Wisdom		d. Dot Cap's Judy		
Dot Caps Betty	1-10	305-2X	8721	412
s. Hominy Hill Hercules		d. Dot Cap's Wisflo		
REKEWEG, MELVIN, CLEAR VIEW FARM, WOODBURN				
Coronal P Darling	7-8	305-2X	11835	575
s. Elmbrook Playboy		d. Darling Dimples of Woodside		
Lil's Susan of Havencenter	4-9	298-2X	10911	486
s. Somers Farms Recorder		d. Lil of Havencenter		
RICHARD, CLEOPAS & SONS, RICHARD FARMS, HUNTINGTON				
Richard Farms Sherrys Ann	2-11	305-2X	8226	350
s. South Wind Hoosier's Meritt		d. Wasmuth Farm's V. Sherry		
SCHARF, I. C. & SONS, EDROBLIN'S FARMS, FLOYDS KNOBS				
Hayswood Elsa	12-5	231C-2X	6138	269
s. Dicta Crescent		d. Hayswood Rachel Crescent		
Edroblin Forwards Anita	2-1	275-2X	6719	369
s. Klondike Raider's Forward		d. Edroblin Emory's Anita		
Edroblin Leaps Ruthie	2-0	305-2X	6341	375
s. Edroblin Emory's Leap		d. Edroblin Emory's Aline Ruth		
SIMMONS, CHARLES H. & BONTREGER, MOSES, HAWPATCH GUERNSEY FARMS, TOPEKA				
Hawpatch Victorias Vera	3-10	305-2X	8539	427
s. Chedco Levity Category		d. Hawpatch Florine's Victoria		
STOUDER, H. O., FAWN ISLE FARM, SOUTH WHITLEY				
Fawn Isle Reva	4-4	287C-2X	10081	511
s. Welcome In Hoosier		d. Fawn Isle Romaine		
Fawn Isle Hs Paula	2-7	335C-2X	10214	460
s. Welcome In Hoosier		d. Fawn Isle Pauline		
THOMAS, ROBERT W., THOMAS FARM, FRANKFORT				
King Teds Melody	5-10	305-2X	11398	493
s. Kenfleur's King Ted		d. Esther's Memory		
Brightness N Babs	5-1	305-2X	8725	347
s. Memory's Noble		d. Memory's K. Brightness		
TREES, MERLE J. & EMILY N., BIG MAPLE FARM, FRANKFORT				
Big Maple Myrtle	6-11	288-2X	8457	382
s. Delpark Forward's Master		d. Treesvale Ted's Marie		
Sun Blest Farms Hermonia	7-2	305-2X	10923	458
s. Langwater Esquire		d. Endean Hermonia		
Big Maple Patience	4-6	305-2X	10080	466
s. Welcome In Masher		d. Cricket of Brandywine		
Big Maple Tiny	4-3	305-2X	6803	347
s. Welcome In Masher		d. Treesvale Ted's Lois		
Big Maple Kristena	3-6	305-2X	7629	393
s. Boulder Bridge Shepherd		d. Big Maple Commander's Kay		
Big Maple Melba	2-4	305-2X	6772	308
s. Curtiss Candy Noble Curtiss		d. Big Maple Promise		
Big Maple Holly	2-3	305-2X	4328	200
s. Maple Wood Warrior's Charmer		d. Maple Wood Advance's Marcia		
TRIMBLE, PAUL C., ESTATE, DEERLICK FARMS, WAYNE COUNTY				
Deerlicks Starlight Molly	6-4	305-2X	9975	443
s. May's Machias		d. Starlight Molly of Chester		
Deerlicks Nicolette	3-5	305-2X	6475	310
s. Sunny Meadows Rodman		d. Deerlick's Nanette		
Deerlicks Sandra DS	2-7	305-2X	9237	381
s. Sunny Meadows Rodman		d. Deerlick's Pirate's Sallie		
VINCENT, O. H., SHADY HAVEN FARM, MIDDLEBURY				
Shady Haven Patrician Rosebell	5-9	279-2X	7382	349
s. Golden Grange R. Patrician		d. Hoosier Pines Coronation Betsy		
Shady Haven Dynamos Wilda	2-3	305-2X	7386	319
s. Collinwood Crystal Dynamo		d. Shady Haven Acto's Wilma		
WEAVER, OSCAR R., YELLOW CREEK MEADOW FARM, GOSHEN				
Terra Vista Allegretto	4-8	305-2X	8953	484
s. Mulhocaway Rosenkavalier		d. Terra Vista Minuet		
WEAVER, OTIS, WILLOW SPRING FARM, GOSHEN				
Willow Spring H B Charity	3-7	305-2X	6201	326
s. Mulhocaway Honeymoon Butterfat		d. Willow Spring Fern's Charlotte		
WENGER, RUSSELL J., VALLEY SET FARM, GOSHEN				
Valley Set T Carmel	7-8	232C-2X	5905	291
s. Langwater Timothy		d. Valley Set Squire's Camelia		
Valley Set N Patricia	2-1	365-2X	7707	366
s. Valley Set C. Noble		d. Valley Set T. Patsy		
Valley Set Spots Viola	2-2	365-2X	7909	332
s. Lookwell T. Spotlight		d. Valley Set Forward Violet		
YODER, HAROLD C., PASTURE HAVEN FARM, SYRACUSE				
Glenwoods Miss	7-1	365-2X	13994	742
s. Spar Hill Merrily's King		d. Forester's Meadow Girl		
Maurana Oberons Patty	6-8	365C-2X	17080	901
s. Butterfat Oberon		d. May Rose's Patsy		
YOUNG, BION, DUTCH MILL FARM, PLEASANT LAKE				
Dutch Mills Jackie	5-1	281C-2X	10559	515
s. Dutch Mill's Homespun P.		d. Dutch Mill's Jeep's Joyce		
Dutch Mills Chippy	4-4	305C-2X	11008	531
s. Bog Meadow Mr. Chips		d. Dutch Mill's Dixie		
YOUNG, WALTER L. & SON, GRAIN MEADOW GUERNSEY FARM, GREENTOWN				
C B Heir Jeanette	2-0	305C-2X	6211	317
s. McDonald Farms Heir		d. Grove's Isadora		

IOWA

BERRY, RALPH L. & SON, DARIB'S FARM, NEOLA				
Agitators Christine	10-9	365-2X	12254	549
s. King Archer's Agitator		d. Forward Star's Chiquita		
Daribs Lady Elizabeth	6-7	305-2X	8967	453
s. Elmwood Farms Royal Caesar		d. Crystal Lake Bessie		
BOSWORTH, W. H., OAKWOOD FARM, ALGONA				
Oakwood H Orchid	6-5	365-2X	7365	338
s. Chedco Hurricane		d. Emerald Delphinium		
Oakwood G Larkspur	4-2	305-2X	7085	367
s. Chedco Guardian		d. Oakwood H. Delphinium		
BROWN, WILBUR C., BONNIE BROOK FARM, WATERLOO				
Margaret of Bonnie Brook	13-11	305-2X	7239	326
s. Old Farmstead Andy		d. Bonnie Brook Glad Lucile		
Bonnie Brook Wayfarer Sunbeam	2-6	305C-2X	5885	331
s. Highland Place Wayfarer		d. Joan of Bonnie Brook		
BUTTERFIELD, STUART E., SOLDIER CREEK FARM, DOLLIVER				
Butterfields Lucy Amy	4-8	279C-2X	8576	431
s. Evergreen's Butterfat Leader		d. Butterfield's Lucy		
DENGLER, WALTER A., JR., WALLAINE FARM, DAVENPORT				
Nanettes Donnie	11-11	305C-2X	12292	506
s. Ridglydale's Sunny Alert		d. Rosalie's Nanette		
Wallaine Farm Patricia	5-9	305-2X	9422	501
s. Colorado King Valor		d. Buccaneer's Patsie		
DICKMAN, GEORGE & HENRY, GARNAVILLO GUERNSEY FARM, GARNAVILLO				
Garnavillo Rose	7-10	305-2X	7369	318
s. Ore Hill Comrade		d. Moonlight's Dimple Rose		
FIKE, HOMER S., OLD FARMSTEAD, WATERLOO				
Old Farmstead Charming	3-4	305C-2X	8481	391
s. Old Farmstead High King		d. Old Farmstead Pert		
Old Farmstead Glee	3-0	305C-2X	9270	479
s. Highcroft Disraeli		d. Old Farmstead Jule		
FITZPATRICK, LEO & JOSEPH, GREEN VALLEY GUERNSEY FARM, DUBUQUE				
Green Valleys Pansy	6-11	305-2X	9015	373
s. Elmwood Star's Granger		d. Sunlight Pansy		
Plane View Carrol Ann	4-3	305C-2X	8297	425
s. Ger-Gar Levity Count		d. Clermont Carrol Rose		
FORT DODGE CREAMERY COMPANY, ROSEDALE FARM, FORT DODGE				
Rosedale Kings Irene	5-1	305C-2X	9617	423
s. McDonald Farms King Marvin		d. Leocourt Irene		
Rosedale Kings Vera	5-9	300C-2X	5468	295
s. McDonald Farms King Marvin		d. Rosedale Vera		
Rosedale Kings Jo Anne	4-0	305C-2X	8703	475
s. McDonald Farms King Marvin		d. Rosedale Jo Anne		
Rosedale Kings Magnolia	4-11	305C-2X	9161	448
s. McDonald Farms King Marvin		d. Rosedale Magnolia		
Rosedale Kings Lynell	4-9	272C-2X	6469	276
s. McDonald Farms King Marvin		d. Rosedale Lynell		
Rosedale Fore Moonlight	3-2	281C-2X	5211	263
s. McDonald Farms Fore Nimrod		d. Rosedale Moonlight		
Rosedale Fore Berry	3-3	236C-2X	5286	246
s. McDonald Farms Fore Nimrod		d. Rosedale Berry		
Rosedale Valors Leda	2-1	293C-2X	8315	392
s. Q. O. F. Bonnie's Valor		d. Rosedale Leda		
GINGERICH, TRUMAN W., IOWA-WAY FARM, PARNELL				
Iowa Way Taurus Joan	3-10	365-2X	10942	552
s. Foremost D. Taurus		d. Iowa-Way Valor's Judy		
HAMILTON, JOHN T., II, LAKESIDE FARMS, MARION				
Nyala S Jewel	2-6	335-2X	9372	485
s. Fairlawn Dairymaid's Steadfast		d. Nyala Honor's Brilliant		
HITZ, ALVIN W. & SON, ROSEBUD FARM, POLK CITY				
Rosebud Farm R Flora	2-1	279-2X	6810	292
s. Rosebud Farm Ranger		d. Rosebud Farm F Fleurette		
IOWA STATE COLLEGE, AMES				
Connie Lou of Canaan View	3-0	305C-2X	6099	297
s. Land O Canaan Concentrate		d. Land O Canaan Lucinda		
Ames Carol	2-1	305-2X	7805	363
s. Ames Anchor		d. Ames Blossom		
Verdas Alma of Avondale	6-11	305-2X	7142	349
s. Boulder Bridge Steward		d. Appleblossom's Verda of Avondale		
Avondale Farms Jane	3-11	305-2X	6100	314
s. Boulder Bridge Merrymaker		d. Belle's Zona of Avondale		
LAGE, HARRY & ROBERT H., STEDE WELL FARM, DAVENPORT				
Stede Wells Connie Nome	5-8	278C-2X	7003	301
s. Foremost Comet 11th		d. Stede Well's Nome's Lea Connie		
LLOYD, GLEA H., MR. & MRS., MAR-LA-BOB GUERNSEY FARM, SPIRIT LAKE				
Prides La Noce Babe	5-0	305C-2X	10637	477
s. Babe's Pride of Elm Farm		d. Commando's Beauty La Noce		
Outlook Hills Vida	3-4	256C-2X	4751	231
s. Dorvillee Flash's Moonlight		d. Outlook Hill's Val		

MAHR, MARVIN L. & SONS, WYNOLA GUERNSEY FARM, INDIANOLA
Wynola D Victoria 2-1 305-2X 7556 394
s. Boulder Bridge Destiny d. Wynola Venus
MORGAN, PAUL B. & LEON E., ROSE LAWN FARM, CRESCO
Blossom Girl of Rose Lawn 6-0 305-2X 7167 349
s. Cherub's Smoothie of Rose Lawn d. Ella of Rose Lawn
PANCRATZ, ARNOLD M., ELMWOOD FARM, DUBUQUE
Elmwood Venus 5-8 365-2X 14340 801
s. Elmwood Etta's Ajax d. Premier's Sunbeam of Alvadean
Elmwood Mandy 5-6 305C-2X 11887 604
s. Elmwood Ettas Ajax d. Elmwood Vanity
Elmwood Crystal 2-4 305C-2X 8597 481
s. Wey Acres Colonel's Superior d. Pleasant Ridge Ruth
Elmwood Naomi 2-5 356C-2X 10868 582
s. Wey Acres Colonel's Superior d. Elmwood Fanny's Nellie
ROBISON, GEORGE, ROSE-VU FARM, CANTRIL
Maggie Flossie of Green Acres 7-9 365C-2X 14137 622
s. Lora's Laddie of Dellahome d. Pleasant Ridge Maggie
Rose Vu Lareta 4-5 305C-2X 9041 430
s. Plane View King's Consul d. Joy's Dotty
SAWIN, H. W. & SON, PRAIRIE LODGE, NORTHWOOD
Prairie Lodge Ivy 5-3 305-2X 8768 428
s. Boulder Bridge Nomad d. Pride of Wildwood
Echo Eighty Eva 4-5 297C-2X 6313 303
s. Pine Manor King's Reveller d. Rosebud Bluebell
Prairie Lodge Iris 3-1 305-2X 7140 360
s. Langwater Catamount d. Prairie Lodge Ivy
SNYDER, ALLEN, AL-BER-MIKE FARM, RIVERSIDE
Gibbs Acres Triumphs Adele 4-11 301-2X 6392 340
s. Pine Manor Triumph d. Gibbs Acres Pioneer's Adeline
Rosebud Farm Thelma 4-1 308-2X 7412 357
s. Boulder Bridge Footprint d. Rosebud Farm Transcendent
Stede Wells Norma 4-4 305-2X 5835 271
s. Foremost Comet 11th d. Stede Well's Nora
Dellahomes Luckys Rachel 4-5 305-2X 6934 320
s. Mt. Ararat Lucky Captain d. Ruth's Rachel of Dellahome
Al Ber Mikes Levity Cherry 2-4 303-2X 8116 354
s. Curtiss Candy Levity Count d. Gibbs Acres Triumph's Adele
Van Syocs Climax Goldie 2-7 305-2X 6246 360
s. Charan Horse Shoe Climax d. Greenfield Lad's Rose Gold
VOGT, RAYMOND H. & SONS, KENOREN FARM, HAVERHILL
Kenoren Farm Beauty 2-6 300-2X 7861 407
s. Shawnee Springs Advance d. Designer's Baldet
WOODRUFF, LEROY, WOODRUFF'S GUERNSEY FARM, INDIANOLA
Primrose of Woodruff Farm 2-1 305-2X 7511 410
s. Lakewood Keystone d. Gerie's Lady Grace

KANSAS

BERTHOLF, W. H., GREEN PASTURES FARM, WICHITA
Bertholfs F A Rose 6-7 365-2X 10343 541
s. Cooper's Fauntleroy d. Jo-Mar Fashioner's Augusta
BEYER, CARL H., C. B. FARM, BELLEVILLE
Dudes Etta 5-4 305-2X 6976 399
s. Lone Acres Dude d. Bernita of Stony Point
Ton O Gold Sophies Jennie T 5-1 303-2X 8596 390
s. Blakeford Thor d. Ton O'Gold Sophie's Jennie
C. B. Grand Bessie 2-5 305-2X 5777 303
s. Wey Acres Levity Grandeur d. Dude's Etta
CLARY, A. K., DOUGLASS
Mossmans Convey 3-4 305-2X 8380 386
s. Trumpeter Joy's Bugler d. Actor's Connie Joyce
CROSLEY, DALE, HI-VU FARM, PRATT
Hi Vu Medla Rita 2-9 305C-2X 6798 359
s. Meadow Lane Prince Paul d. Crosley's Queen Rega
ECKMAN, ALBERT W., ECKMAN'S GUERNSEY FARM, BALDWIN
Walmar Val Lillian 6-6 305C-2X 7872 396
s. Walmar Valbaron d. Walmar Lela
JOHNSON, HOWARD H., VALKOMNA GUERNSEY FARM, OTTAWA
Valkomna Donna 2-9 333C-2X 6750 368
s. Valkomna Danny Boy d. Valkomna Greta
Valkomna Dancil 2-4 305C-2X 8296 452
s. Valkomna Danny Boy d. Valkomna Starlight
KANSAS STATE COLLEGE, MANHATTAN
Kanstacol Maxs Antique 6-8 253-2X 6543 316
s. Meadow Lodge Max's Lad d. Kanstacol Fashioner's Brenda
Kanstacol James Electra 4-11 305-2X 7928 369
s. Langwater James d. Loraine of Streverling
Cee Jays V Quality 4-7 284-2X 7470 335
s. Meadow Lodge Rex's Viceroy d. Actor's Brooks of Sasnak
Kanstacol Viceroy Bonnet 4-0 273C-2X 7646 377
s. Meadow Lodge Rex's Viceroy d. Mound City Cleone
KISSINGER, HOWARD A., SPRINGDALE GUERNSEY FARM, OTTAWA
Springdale Ingles Snowqueen 3-1 305C-2X 9036 549
s. Cooper's Ingle d. Springdale Model Snowfli
NELSON, J. L., CEDAR DRIVE FARM, WICHITA
Honeys Honora of C D 6-2 305-2X 14185 748
s. St. Albans Actor Grandee d. Happy's Honey of C. D.
Coopers Actors Lola 4-4 305-2X 8326 392
s. Cooper's Actor d. Cooper's Majesty Lola
Lolas Luella of C D 2-2 305-2X 8907 417
s. Cooper's Indowment d. Cooper's Actor's Lola
NUTTER, LELAND M., GOLDEN BELL GUERNSEY FARM, AUGUSTA
Erma's Milda 3-8 305-2X 7567 408
s. Hershberger's King Pal d. West Road Erma
Clary's Erma's Rosella 3-4 250C-2X 6996 354
s. Hershberger's King Pal d. West Road Erma
RAYMOND, CLARENCE, CEDAR MANOR FARM, FREDONIA
Cedar Manor Leda 4-6 260-2X 4097 195
s. Repelmar His Leader d. Cedar Manor Flower
Cedar Manor Star Buttercup 3-5 285-2X 9328 420
s. Repelmar His Lucky Star d. Cedar Manor Flower
TAYLOR, FAY E., FAY'S GUERNSEY FARM, WELLINGTON
Hopkins Selects Karman 6-4 305C-2X 8128 418
s. Meadow Lodge Climax's Select d. Hopkins' Jane's Konnie
TROYER, M. M., TROYER GUERNSEY FARM, CONWAY
Bonnie Jeans Carnation 10-11 365-2X 11565 550
s. Meadowlark Prince's Merhl d. Meadowlark Valor's Bonnie Jean
Stellas Carnation 5-0 305C-2X 9731 455
s. Iowa-Way Valor's Prince d. Lyn-Lee's Stella

KENTUCKY

ANNVILLE INSTITUTE, ANNVILLE INSTITUTE FARM, ANNVILLE
Normandy Lynn 8-7 305-2X 5552 279
s. Normandy Levity King d. Pine Manor Melody Linden
Annville Kings Coral 4-0 279-2X 5428 234
s. Lockshore Annville d. Annville's Coreopsis
BEREA COLLEGE, BEREA
Berea Challengers Myra 3-7 305-2X 7237 334
s. King Challenger of Annville d. Greenfield K. Myra
Berea Challengers Myra May 3-5 305-2X 7821 365
s. King Challenger of Annville d. Berea Queen Myra
Berea Royal Daffodil 3-3 305-2X 6326 342
s. Midview Royal's Sargent d. Berea Challenger's Daffodil
U C MILK COMPANY, INCORPORATED, GOLDENROD FARM, MADISONVILLE
Goldenrod A Elsie 2-4 299-2X 6740 274
s. Goldenrod Alpha d. Goldenrod Levity Elizabeth
Goldenrod Evermary 2-2 305-2X 5674 224
s. Boulder Bridge Evermore d. Boulder Bridge C. Amarylis
Goldenrod Marymore 2-2 300-2X 6115 244
s. Boulder Bridge Evermore d. Boulder Bridge C. Amarylis
BRASHEAR, VERNON B. & SARAH W., PURPLE DAWN FARM, COXS CREEK
Purple Dawn Charleen 5-0 302-2X 6296 298
s. Red Cross Bright Medford d. Purple Dawn Steadfast Rose
Purple Dawn Faith 4-2 305-2X 7785 321
s. Red Cross Bright Medford d. Purple Dawn Joan
Purple Dawn Patricia 4-0 305-2X 6100 320
s. Red Cross Bright Medford d. Purple Dawn Topsy
Purple Dawn Tea Rose 3-0 305-2X 5681 294
s. Antietam Romeo d. Purple Dawn Rose Bud

LOUISIANA

JOHNSON, M. L., CLOVER LEAF GUERNSEY FARM, MONROE
Verde Valley Dextrose 6-2 298C-2X 6381 278
s. McDonald Farms Kinghaven d. Dextrose of West Side Farm
Challenger Florene Velvet 8-5 365-2X 12734 586
s. Meteor's Carthage Challenger d. Meadowlark Valor's Florene
Hamhurst Princes Princess 3-0 286-2X 5694 324
s. McDonald Farms Le Noble Prince d. Hamhurst Danny Boy's Mirth
Walker Farms Ne Brenda 3-2 252-2X 6034 300
s. McDonald Farms High Nemo d. Walker Royal Bernice
Gallant Heifer Lovers Bernice 2-7 305C-2X 6628 298
s. Clermont Gallant Heart d. Rancher Beauty's Heifer Lover
VALLOT, STEPHEN V. & BOURGEOIS, J. M., BYE THE WAYE FARM, VILLE PLATTE
Whippernock Osiris Karen 3-10 286-2X 4412 226
s. Caumsett Osiris d. Hero's Lillian Girl

MAINE

BRIGGS, H. C. & SON, BRIGEEN FARMS, TURNER
Hidden Acres Jameels Desire 7-6 305-2X 8643 448
s. McDonald Farms Jameel d. Hidden Acres Majesty's Delight
Brigeen Farms Melody 5-0 268C-2X 7484 378
s. Florham Lenore's Ptolemy d. Brigeen Princess Majorette
Guernsmoore Farm Solita 4-8 305-2X 10132 448
s. Brigeen Farm's Intruder d. Von Don Solotina
Brigeen Farms Beauty 3-2 305C-2X 8452 409
s. Basquaerie Majestic Noble d. Greenlaw Farm Priscilla
Brigeen Farms Brendy 2-2 305-2X 8660 460
s. Basquaerie Majestic Noble d. Brigeen Farm's Pollyanna
COLE, ROBERT W., COLE FARM DAIRY, BIDDEFORD
Cole Farm Rubys Pride 12-6 305-2X 10340 452
s. Elm Haven Jonatnan d. Cole Farm Ruby
CORNING, JOHN B. & JULIA H., ROUNDABOUT FARM, KENNEBUNK PORT
Roundabout Jonquil 5-1 305-2X 7787 375
s. Wethersfield Prince Carol d. Oaklands Mark's Jam
Roundabout S Erica 2-2 305-2X 5633 279
s. Fairlawn Dairymaid's Steadfast d. Haven Hill B. Heather
GARDINER, R. H., OAKLANDS FARM, GARDINER
Oaklands Gay Priscilla 2-11 305-2X 8192 454
s. Great Elm C. Initiator d. Oaklands Alison
Oaklands Sapphire 4-8 305-2X 11753 652
s. Tarbell Golden Marmion d. Oaklands Brilliant
GREENLAW, VERA, GREENLAW FARM, BELFAST
Greenlaw Farm Velma 5-8 305C-2X 10860 592
s. Sterlingold Prince Victor d. Greenlaw Farm Pepper
Greenlaw Farm Elaine 3-4 305-2X 8132 425
s. Florham Prince of The East d. Greenlaw Farm Vivian
Greenlaw Farm Rosemma 3-5 230C-2X 8261 354
s. Cathedral Count Rilma d. Greenlaw Farm Vemma
LARRABEE, GEORGE W., JR., JUNIPER LEDGE FARM, BATH
Mae of Juniper Ledge 3-7 305-2X 4706 184
s. Progressor's Valor of M. H. d. Kitchener B. Mayflower
MERRY, MARSHALL & GERALD, MERRY'S FARM, SHERMAN MILLS
Merrys Farm Peola 4-5 305-2X 8445 399
s. Golden Eagle Sensation d. Forward's Pride
MILLAY BROTHERS, MILLAY HOMESTEAD, RICHMOND
Caesars Cassie of M H 5-9 305-2X 7831 384
s. Caesar's Fame d. Henry's Caroline of M H
Vals Sunshine of M H 3-6 305-2X 4800 245
s. Langwater Valdon d. Prince's Sunshine of M. H.
Vals Penny of M H 2-11 314-2X 7884 328
s. Langwater Valdon d. Prince's Patty of M H
ROBERTS, JOHN E. & MALCOLM W., ELM CREST FARM, ALFRED
Horse Shoe F Fernleaf 9-11 293-2X 8908 426
s. Foremost Hermes d. Horse Shoe Conrad's Sweetfern
Northern F Gloria 7-2 305-2X 11368 577
s. Foremost Hermes d. Beacon Hill Georgia
Elm Crest Farms Rosie 6-9 285-2X 9115 407
s. Great Elm Errant d. Elm Crest Farm's Paulina
Northern Hilda 4-3 305-2X 9871 437
s. Horse Shoe Conrad's Assault d. Horse Shoe King's Hildagarde

Elm Crest Farms Phyllis	3-6	284-2X	8064	379
s. Great Elm Royal Philosopher		d. Walnut Crest Prophet Mystery		
Haven Hill R Rosebud	3-5	305-2X	8525	392
s. Fairlawn Performer's Honor		d. Aldrich Farm Rapture		
Elm Crest D Lucky	2-9	305-2X	10339	434
s. Deershorn Faith's Foremost		d. Basquaerie Ch. Lucky Lass		
Elm Crest Jarls Eclipse	2-8	305-2X	8614	369
s. Langwater Jarl		d. Walnut Crest Eugene's Eclipse		

ROEHRIG, PAUL & CATHERINE R., CAPHIR FARM, WESTBROOK

Caphir Farm F Kings Rilma	3-6	365-2X	9949	457
s. McDonald Farms Faithful King		d. Caphir Farm Ruby		

MARYLAND

BALDERSTON, LLOYD, III, COLORA FARM, COLORA

Sabras Lucky Miss	9-5	365-2X	10880	597
s. Sherwood Forest Model Lucky		d. Mt. Ararat's Challenger's Sabra		
Stately Roberta	9-3	305C-2X	12121	585
s. Starr Farm Hannibal		d. Lucky Roberta		
Stargio	8-2	365-2X	11453	561
s. Starr Farm Hannibal		d. Roamer's Glo		
Glo Ann	4-11	305-2X	10528	473
s. Antietam Knight		d. Stargio		
Knights Stately Roberta	5-1	365C-2X	10786	565
s. R. F.'s Highlander's Knight		d. Stately Roberta		
Colora Lucky Sue	4-5	305-2X	7232	466
s. Sherwood Forest Model Lucky		d. Sue-ace		
Lucky Pearl	4-8	299C-2X	8177	435
s. Sherwood Forest Model Lucky		d. Peter's Pearl		
Lucky Susan	3-9	365C-2X	11065	627
s. Sherwood Forest Model Lucky		d. Sue-ace		

BURLING, EDWARD, JR., RICH NECK MANOR FARM, CLAIBORNE

Rich Neck Manor Jasmine	3-6	305-2X	8493	372
s. Mulbocaway Meadow King		d. Delwake Juliet		
Rich Neck Manor Pansy	2-11	305-2X	8362	361
s. Gwynllan Hardwick		d. Delwake Flossie		
Rich Neck Manor Rose	3-3	305-2X	7233	363
s. Woodside Hall Noble		d. Arlene of Old Stone House		

CARROLL, P. A., DOUGHOREGAN MANOR, ELLICOTT CITY

Manor Verose	4-6	305-2X	8256	395
s. Marshallvale Valor		d. Manor Georgiana		
Manor Innovate	2-1	305-2X	7691	355
s. McDonald Farms Inheritor		d. Manor Tulsa		
Manor Vic Gretchen	1-11	305-2X	7838	335
s. Manor Victory		d. Manor Tri Gretchen		

CECIL, H. M. & J. M., LANGHURST FARM, SUDLERSVILLE

Langhurst Coronation Ethel	3-7	365-2X	10842	547
s. Wilgorlan Coronation Cavalier		d. Langhurst Ethel		

CLOVERLAND FARMS DAIRY, INCORPORATED, CLOVERLAND GUERNSEY FARMS, PHOENIX

Windale Stars Ruth	8-0	305C-2X	8339	353
s. McDonald Farms Golding Star		d. Tul-lea's Rita		
Cloverland L Fashion	6-6	305-2X	11292	537
s. Coronation Leader		d. Witchwood Dame		
Cloverland Farms L Bertha	4-9	305-2X	8813	403
s. Coronation Leader		d. Witchwood Dame		
Cloverland Farms S Barbara	3-8	305-2X	8609	395
s. Cloverland Steadfast		d. Windale Leader's Faye		
Cloverland S Fairy	2-5	305-2X	6735	338
s. Cloverland Steadfast		d. Cloverland Farms Fairy Lee		
Cloverland I Ruthie	2-4	305-2X	6990	364
s. McDonald Farms Granby Improver		d. Windale Star's Ruth		

COHEY, ALLEN H., CHESTERTOWN

Almar Wanda	2-9	305-2X	8173	461
s. Sterlingford Elmer's Romulus		d. Master's Delmar Wanda		

COOK, E. R. & SON, KENNEDYVILLE

Green Acres Joice	9-9	305C-2X	8675	404
s. Meadow Lodge Snowman		d. Green Acres Janice		
Pri Acquas Seminole Girl	7-8	297C-2X	7436	409
s. Langwater Seminole		d. Sunny Girl of Pri-Acqua		
Lazy River Bet	5-6	228-2X	5866	227
s. Franchester Levity Ace		d. Green Acres Betty Rose		
Fairfield Genius Cina	2-3	193-2X	4123	181
s. Fairlawn Performer's Genius		d. Green Acres Princina		

DOWNEY, FRED C., WOODSIDE HALL FARMS, WILLIAMSPORT

Woodside Hall Romeos Peggy	4-6	295-2X	6951	346
s. Coldspring's B. R. Romeo		d. Woodside Hall Lady Konnie		
Woodside Hall Ne Rachel	2-10	305-2X	6338	342
s. McDonald Farms S. Newsboy		d. Woodside Hall Lady Jonquil		

ENGLAND, CHARLES P., GUERNLAND FARM, RISING SUN

Guernland Constance	6-2	318C-2X	12820	645
s. Blakeford Constant		d. Proson's Mary		
Guernland Proud Starlight	2-5	305-2X	7737	395
s. Curtiss Candy Noble Curtiss		d. Guernland Starlight		

ENGLAND, EUGENE E., NORTH EAST

Hopes Sons Nellie	5-5	305C-2X	8170	402
s. Hope's Son		d. Cavalier King's Easter Lilly		
Counts Progress Actress	2-7	305-2X	7643	382
s. Count's Progress		d. Buzzy's Royal Peggy		
Bright Lads Iris	2-4	305C-2X	6739	333
s. Proson's Bright Lad		d. Emancipator's Delight		

FLETCHER, THEODORE E., TWIN MEADOWS FARM, CENTERVILLE

Twin Meadows R Echo	4-3	288-2X	7983	455
s. Coldspring's Noble's Raider		d. Twin Meadows Charm		
Twin Meadows R Ester	4-2	305-2X	10927	481
s. Coldspring's Noble's Raider		d. Twin Meadows Buttercup		
Ideals Ensigns Spotlight	5-7	305C-2X	10681	494
s. Ideal's Ensign		d. Welcome Lane's Spotlight		
Twin Meadow Ideals Favorite	3-3	305C-2X	8726	434
s. Ideal's Gallant		d. Ideal's Jubilee's G. Susie		
Twin Meadows R Girl	2-8	305-2X	8718	442
s. Coldspring's Noble's Raider		d. Twin Meadows Daisy		
Twin Meadows R Graceful	2-6	305C-2X	9950	511
s. Coldspring's Noble's Raider		d. Ideal's Comet's Netoria		
Twin Meadows S Gala	2-3	305C-2X	8726	390
s. Ideal's Duke Supreme		d. Twin Meadows Bunny		

GINN, FRANCIS, AIX LA CHAPELLE, DICKERSON

Ollasses Levity Misty	8-6	305-2X	10848	544
s. O-Kay Levity Duvaux		d. Avesburst Frosty		
Ollasses Maxims Sara	6-6	306-2X	8330	452
s. Bryn Du Maxim's Marion		d. Ringgold Sally Ann		
Ollasses Kings Sadie	5-3	305-2X	7773	446
s. Ancestral Acres King		d. Ancestral Acres Sadie		
Ollasses Golden Moonlight	4-10	305-2X	8826	358
s. Bryn Du Golden Templar		d. Linwood's Golden Irene		
Ollasses Dons Lady Dorothea	4-8	305-2X	10823	572
s. Lone Pine Don		d. Meadow Lodge Blossom Time		
Northern Martha	4-5	305-2X	9253	507
s. Riegeldale Melba's Interceptor		d. Northern Count's Marvel		
Bryn Du Triumphs Victory	4-6	305-2X	10518	516
s. Welcome In Chum's Triumph		d. Bryn Du Vanity		
Oberland Pre Favorite	4-5	300-2X	6448	347
s. McDonald Farms Prediction Ober		d. Oberland Favorite Anna		
Fanbrooks Valors Ida	3-8	297-2X	7025	388
s. Northern Conrad's Valor		d. Northern Conrad's Ina		
Red Cross Noble Sunshine	4-0	300-2X	9331	508
s. Quail Roost Noble Maximus		d. Red Cross Bright Sunshine		
Ollasses Golden Dainty	3-3	305-2X	8024	419
s. Bryn Du Golden Templar		d. Bournedale Maxim's Dinah		
Ollasses Golden Sarinda	3-4	305-2X	9296	515
s. Bryn Du Golden Templar		d. Ollasses Maxim's Sara		
Ollasses P Princess Coronet	3-3	305-2X	7131	421
s. Bryn Du Maxim's Proctor		d. Ollasses Coronet Queen La Noce		

HERSEY, LEROY H., KNIGHTONGALE FARM, EDGEWATER

Knightongale Max Alicia	2-11	365-2X	9474	525
s. Quail Roost Master Reveller		d. Knightongale Maxim Alma		
Knightongale Inheritors Kitty	2-1	305-2X	6867	377
s. McDonald Farms Inheritor		d. Knightongale Queen Betty		

JOHNSON, MARY S., CEDARTOWN FARM, SNOW HILL

Beth of Cedartown Farm	9-11	305C-2X	6293	316
s. Chum of Cedartown Farm		d. Homestead Blanche Royal		
Cedartown Valiants Betty	5-0	305C-2X	5071	243
s. Mt. Ephraim Comet's Valiant		d. Betty of Cedartown Farm		
Cedartown Valiants Clara	3-0	305C-2X	6016	279
s. Mt. Ephraim Comet's Valiant		d. Cedartown F. Cora		

MARYLAND, UNIVERSITY OF, COLLEGE PARK

U of Md Helios Frances	6-1	305-2X	7469	325
s. Namreg Helios		d. U of Md Patrick's Paula		

MESSIX, W. BERNARD & H. TAYLOR, PEMBERTON FARM, QUEEN ANNE

Messixs Constance	3-9	275-2X	9832	480
s. Blakeford Lady's Rex		d. Messix's Corinne		
Messixs Ladys Rexs Miriam	3-3	305-2X	7895	378
s. Blakeford Lady's Rex		d. Messix's Minnie		
Messixs Ladys Rexs Mona	2-11	305-2X	7478	350
s. Blakeford Lady's Rex		d. Messix's Matilda		
Messixs Ladys Rexs Hopeful	2-9	305-2X	7559	355
s. Blakeford Lady's Rex		d. Messix's Helen		
Kennersley Melana	2-10	305-2X	7933	355
s. Melfield's Patrick		d. Kennersley's Alana		
Messixs Formulates Juliet	2-5	305-2X	7529	372
s. Blakeford Formulate		d. Messix's Julianna		

RATHELL, CHARLES, DOLVIN FARM, WYE MILLS

Dolvins Lillian	8-9	305-2X	7333	316
s. Ratcliffe Manor Chief		d. Faithful Goldie's Lillian		
Dolvins Hollie	3-7	305-2X	6658	357
s. Hominy Hill Emory		d. Maiden Point Hollie		
Dolvins Elizabeth D C	3-5	305-2X	6320	361
s. Dolvin's Constant		d. Langhurst Queen Elizabeth		
Dolvins Favorite	3-7	305-2X	8748	436
s. Hominy Hill Emory		d. Polly's Favorite		
Dolvins Lassie D C	2-9	305-2X	6396	331
s. Dolvin's Constant		d. Dolvin's Florence		
Double Hitch Princes Cora	2-3	305-2X	5814	332
s. Blakeford Fanny's Prince		d. Homestead Royal Serenade		

RICHARDSON, LLOYD N. & GENEVA D., CEDAR SPRINGS FARM, BEL AIR

Border Kings Pharos Diana	14-1	305C-2X	7253	380
s. Broadland Border King		d. Diana of Pharos		
Cedar Springs Hardwicks Marie	7-1	305-2X	8659	476
s. Goldwood Arline's Hardwick		d. Coolbranch Ruler's Coletta		
Rycklaver Satelite	6-1	305-2X	8207	406
s. Fairlawn Golden Maxim		d. Rycklaver Stardust		
Cedar Springs Challenger Fash	3-4	305C-2X	7336	360
s. Coldspring's B. R. Challenger		d. Romulus Royal's Lassie		

SCHNEBLY, SETH K., CROWN STONE FARM, CLEAR SPRING

S. K's Victor's Judy	6-8	365-2X	10078	552
s. Cherry Lane Foremost's Victor		d. Beauty's Julia of Brookdale		
Chestnut Chenars Princess	8-8	301-2X	8196	343
s. Chenar's Flying Scout		d. Babain of Dorsey		
Chestnuts Lily	8-0	305-2X·	9523	437
s. Chenar's Flying Scout		d. Dido of Hickory Ridge		
Chestnut Primrose Pride	5-10	273-2X	7404	366
s. New Hope's Paddy		d. Nonpareil of Hickory Ridge		
Chestnuts Yeoman Kay	5-3	305-2X	10860	521
s. Strongheart's Yeoman		d. Dora's Border of Hickory Ridge		
Chestnuts Yeomans Ruby	5-4	265-2X	8213	303
s. Strongheart's Yeoman		d. Dido Border of Hickory Ridge		
Chestnuts Yeomans Jane	4-5	256-2X	6527	324
s. Strongheart's Yeoman		d. Chestnut's Jennie		
Chestnuts Yeomans Doris	4-3	305-2X	8012	368
s. Strongheart's Yeoman		d. Dora's Border of Hickory Ridge		
Chestnuts Yeomans Darling	3-6	290-2X	7603	356
s. Strongheart's Yeoman		d. Dido of Hickory Ridge		
Chestnut Yeomans Jewel	2-6	305-2X	5057	343
s. Strongheart's Yeoman		d. Chestnut's Jennie		

SMITH, CHARLES F., JR., OAKLAND MANOR FARMS, UNION BRIDGE

Oakland Manor Rosanna	6-6	305-2X	11131	571
s. Hominy Hill Diplomat		d. Oakland Manor Rosebud		

SMITH, GERALD C., RATCLIFFE MANOR FARMS, EASTON

Ratcliffe Manor Jacenta	5-9	221C-2X	7444	343
s. Spencer's Landing Caesar		d. Pan Joan of Ratcliffe		
Ratcliffe Manor Tilda	3-2	276C-2X	8697	382
s. Blakeford Constant		d. Ratcliffe Manor Elaine		
Ratcliffe Manor Pansy	2-2	269C-2X	5755	290
s. McDonald Farms Inheritor		d. Ratcliffe Manor Melba		

WAYSON, WALTER L., GOLDEN RANGE FARM, DAVIDSONVILLE

Golden Range Counts Olive	4-3	305-2X	8086	371
s. Langvalley Levity Count		d. Golden Range Opal's Clara		

WEBSTER, WILLIAM & CLOSE, STEVENSON W., COOL BRANCH FARM, ABERDEEN

Cool Branch Coronation Agnes	3-7	284-2X	7847	405
s. Hominy Hill Coronation King		d. Mt Ararat Hope of Fortune		
Cool Branch Handy Belle	1-9	285-2X	5248	265
s. Mt. Ararat Hannibal		d. Greenacres Memory		

MASSACHUSETTS

BEEBE FARM, INCORPORATED, WEST MANSFIELD

Aukema Farms Julia	2-0	305-2X	6049	326
s. Ideal's Day's Charmer		d. Cloudy's Julia		
Beebe Farm Rosalind	2-0	305-2X	6856	358
s. Chedco Caroler		d. Beebe Farm Hester		
Beebe Farm Lucasta	2-0	305-2X	7014	337
s. Langwater Stardust		d. Beebe Farm Tamma		

BLACK, S. BRUCE, TWIN VALLEY FARM, PEPPERELL

High Mowing Diamond Alibi	10-1	305-2X	9356	425
s. Foremost Diamond Jim		d. Foremost Tenelope		
Twin Valley Royal Anne	6-1	305C-2X	10148	424
s. Rosewald Conqueror		d. Twin Valley Partner's Topsy		

DeNORMANDIE, JAMES, DeNORMANDIE FARM, LINCOLN

Lincoln Lady Dimple Dot	2-3	311C-2X	7262	334
s. Gardenville King Splitsilk		d. Lincoln Charming Dimple Dot		
Lincoln Lady Cherry	2-1	361C-2X	10296	483
s. Gardenville King Splitsilk		d. Lincoln Lynn Sally		
Lincoln Lady Charlotte Lyman	2-3	300C-2X	11265	523
s. Gardenville King Splitsilk		d. Lincoln L. Betsy Prince		

FLAGG, RAYMOND H., GREEN HILL FARM, GILL

High Mowing Diamond Brocade	9-8	287C-2X	7376	369
s. Foremost Diamond Jim		d. Howland Admiral's Birch		
Western Glow Country Maid	8-9	305C-2X	8984	518
s. Langwater Country Steadfast		d. Western Glow Noble Maid		
Stronghold Counts Petunia	8-0	305C-2X	10166	487
s. Fra-Mar Coronation Count 2d		d. Stronghold 4-H Prize		
Green Hill Candy	5-5	365-2X	12076	582
s. Caumsett Guard		d. Green-Hill Victoria Ann		
Green Hill Flossie Bee	2-4	305C-2X	6771	365
s. Lynbrook Apple Jack		d. Law-Will Princess Balm		
Green Hill Gloria	2-2	294C-2X	5453	260
s. Fairlawn K. Nobleman		d. Stronghold Count's Petunia		

FOWLES, ELWYN M., SUNNYDELL FARM, SOUTHAMPTON

Sunnydell Cherub Honey	2-9	305-2X	7337	364
s. Lynbrook Anita 2d's Cherub		d. Sunnydell Kingsilk Holly		

HATHEWAY-STEANE CORPORATION, THE, CORONA FARM, SOUTHWICK

Lewellmond Lady Jane	11-5	305-2X	10262	512
s. Langwater Hampden		d. Lewellmond Vamp		
Coronas Rose Marie	6-7	305C-2X	9858	480
s. Corona Butterfat Noble		d. Corona's Annette		

HOOD, H. P. & SONS, CHERRY HILL FARM, BEVERLY

Stronghold C Courtesy	6-9	305-2X	9165	462
s. Groton House Craftsman		d. Fra-Mar Count's Coronet		
Hoods Cherry Hill H H S Susan	3-2	257-2X	6679	343
s. Hominy Hill Squire		d. Watchman's Surprise		
Hoods Cherry Hill C For	2-8	305-2X	7345	317
s. Hood Farms Caesar		d. Hoods Farms Formosa		
Hoods Cherry Hill I S K Katie	2-6	305-2X	6738	379
s. Ideal's Senator King		d. Nyala Supreme Katie		
Hoods Cherry Hill I S K Flori	2-4	305-2X	6804	346
s. Ideal's Senator King		d. Hood Farms Florina		
Hoods Cherry Hill F F Queen	2-1	305-2X	7356	305
s. Foremost Footprint 21st		d. Hoods Cherry Hill Queen		
Hoods Cherry Hill F F Trixy	2-4	295-2X	7347	356
s. Foremost Footprint 21st		d. Hood Farms Trixy Kern		
Hoods Cherry Hill K P Verbena	1-11	279-2X	6349	318
s. Kilmac Phil		d. Chedco Verbena		
Hoods Cherry Hill I S K Joan	2-2	224-2X	4758	231
s. Ideal's Senator King		d. Delwake Gab's Joan		
Savery's G Bluebell	2-0	305-2X	7776	381
s. Great Elm C. Reliant		d. Savery's Golden Bluebell		
Hoods Cherry Hill I S K June	2-2	276-2X	5974	285
s. Ideal's Senator King		d. Hoods Cherry Hill June Oberon		

KENDALL, H. P., MOOSE HILL FARM, SHARON

Aldrich farm larkspur	13-8	305-2X	9183	446
s. Primate's Monarch		d. Secret's Mildred		
Moose Hill Lola	10-2	305-2X	10048	403
s. Chedco Munroe		d. Moose Hill Cleopatria		
Moose Hill Nana	7-11	305-2X	9670	485
s. Chedco Munroe		d. Moose Hill Destiny		
M H Ch. S. Jean	3-8	284C-2X	7898	440
s. M. H. Irma's Proud Secret		d. M. H. Chieftan's Jean		

KETCHEN, A. G., CRYSTAL SPRING FARM, BELCHERTOWN

Long Lane Dustys Joy	2-9	264-2X	4759	197
s. Langwater Stardust		d. Long Lane Joyce		
Ideal's Trophys Myrna	2-6	305-3X	6840	394
s. Ideal's Trophy		d. Ideal's Standbest Myrna		

KING, LEWIS E., DREAMLAND FARM, NEW BRAINTREE

Dreamwold Connie Lou	11-6	273C-2X	6617	260
s. Grafton's Pioneer		d. Dreamwold Connie 2d		
Elmstead Dolly P Marie	6-8	272C-2X	5265	247
s. Elmstead Dolly's Foremost		d. Elmstead Pilot's Marie		
Elmstead D Golden Sara	5-4	305C-2X	8020	330
s. Elmstead Dolly's Foremost		d. Elmstead Golden Sara		
Elmstead A J Salena	2-5	305C-2X	7327	346
s. Lynbrook Apple Jack		d. Elmstead Faith's Salena		

KOCH, HARRY F., SHELDEGREN FARM, GREENFIELD

Sheldegren Edelba	7-5	280C-2X	10220	525
s. Sheldegren Commando		d. Sheldegren Endosia		
Sheldegren Wilma	5-3	359C-3X	14171	678
s. Caumsett Guard		d. Sheldegren Wanda		
Sheldegren Empress Eugenie	3-11	319C-3X	9117	504
s. Sheldegren Victor		d. Sheldegren Eugenie		
Sheldegren Esta	3-5	305-3X	8082	427
s. Sheldegren Hector		d. Sheldegren Estella		
Sheldegren Eden	2-9	305-3X	11368	578
s. Sheldegren Cornelius		d. Sheldegren Edelba		

MAINSTONE FARM TRUST, WAYLAND

Mainstone Regal Lucille	5-1	281C-2X	7048	311
s. Argilla Pedro		d. Mainstone Lucille		
Dashers Viva Barbara	3-8	305-2X	6532	311
s. Pharos King Dasher		d. Victory's Vicki Barbara		
Mainstone Nebos Claretta	3-7	278C-3X	6619	298
s. McDonald Farms Steadfast Nebo		d. Mainstone Lady Clarice		
Mainstone N Fayrene	3-7	356-2X	7790	323
s. McDonald Farms Steadfast Nebo		d. Oniisquethaw Fayetta		
Rockingham Relena	4-5	305-2X	6333	323
s. Rockingham Reliance		d. Flying Horse Master's Elena		
Mainstone Lofty Climber	2-6	305-2X	6205	295
s. Mainstone Brilliant Noble		d. Mainstone Regal Tango Lass		
Mainstone Lofty Tea Rose	2-2	253-2X	5227	222
s. Mainstone Brilliant Noble		d. Mainstone Countess Rambler		
Mainstone Nebos Gay Fay	2-3	305-2X	4987	217
s. McDonald Farms Steadfast Nebo		d. Mainstone Fayetta		
Nina of Long Meadow Farm	2-7	305-2X	7132	306
s. Mainstone Mountain Kingman		d. Dolly of Lone Medow Farm		

MARRIOTT, EDWARD P., VALLEYWOLD FARM, BRIMFIELD

Valleywold Dorothy	2-3	305-2X	7913	362
s. Westfield Evaid		d. Valleywold Lady		

McGREGOR, F. JEANNETTE, OLDFIELDS FARM, SHERBORN

Dunwalke Ceres	6-6	305C-2X	10562	540
s. Dunwalke's Leader's Governor		d. Greenway Queen Dairymaid		
Shad Blow Kilissa	4-6	305-2X	8500	356
s. Doral Farms King		d. Schonowe's Reliance's Phyllis		
Oldfields Stardust Countess	3-5	266C-2X	8652	401
s. Langwater Stardust		d. Oldfields Caesar Rose Duchess		

MUDGETT, VERNON D., DEERSHORN FARM, STERLING JUNCTION

Deershorn Forecast Laurel	2-1	320-2X	9005	573
s. Deershorn Forecast		d. Deershorn Foremost Buttercup		

TILTON, RICHARD C., WINDEMERE FARM, EAST TAUNTON

Adell Farm Lithas Abbie	3-1	296-2X	7859	428
s. Hominy Hill Blue Jacket		d. Biscoe Litha Leafestey		

WARBURTON, BARCLAY H., III, SARACEN FARM, IPSWICH

Sheldegren Patsy	5-8	305-2X	9378	470
s. Sheldegren Prince Victory		d. Sheldegren Patience		
Kenver Princess Lass	5-9	305-2X	10541	505
s. Ken Ver Levity Prince		d. Flying Horse Butterfoy's Lass		
Saracen Petersons Secret	2-7	305-2X	8091	419
s. Forges Peterson		d. Groton House Caesar's Secret		
Saracen Beautys Minnie	2-11	305-2X	10237	502
s. Midview Beauty's Noble		d. Groton House Levity's Priority		

WARE, MALCOLM C., WATAQUADOCK FARM, BOLTON

Winifred of Bolton Abbey	6-7	365-2X	11941	549
s. Fenn Hill Butterfat		d. Leonora of Bolton Abbey		
Barbara of Bolton Abbey	4-9	365-2X	12266	587
s. Argilla Noble Philosopher		d. Princilla of Bolton Abbey		
Deborah of Bolton Abbey	3-11	365-2X	8744	436
s. Argilla Noble Philosopher		d. Salome of Bolton Abbey		

MICHIGAN

BRADFORD, R. D., BRADFORD'S DAIRY FARM, ALMA

Bradfords Fran	8-1	305-2X	8160	387
s. Bradford's Quince's Max		d. Bradford's Tillie		
Bradfords Gay B	7-7	305-2X	10286	459
s. Bradford's Quince's Max		d. Bradford's Bertha Lass		
Bradfords Iris A	6-3	305C-2X	10940	526
s. Bradford's Quince's Max		d. Bradford's Ariel		

COLBY, HOWARD H., COLBY DALE FARMS, ROMEO

Langmeadow Moss Rose	7-11	301-2X	7822	372
s. Flying Horse Master's Monarch		d. Langmeadow Rosemary		
Langmeadow Martha	5-0	365C-2X	13196	706
s. Flying Horse Master's Monarch		d. Langmeadow Agnes		
Langmeadow Nancy	4-2	365C-2X	8634	389
s. McDonald Farms High Nobleman		d. Langmeadow Analine		
Langmeadow El Lina	2-10	305-2X	12885	598
s. McDonald Farms Fore El Toro		d. Langmeadow Analine		
Colbys Edith	2-9	305C-2X	11189	533
s. Langmeadow Envy's Royal		d. Langmeadow Moonglow		
Larro Connie May	2-10	305-2X	6766	374
s. McDonald Farms Fore El Toro		d. Mordele Farms Connie May		

COOLEY BROTHERS, WILLOWBROOK FARMS, HUDSON

Willowbrook J Nettie	6-1	305-2X	8798	439
s. Cesor Penwyn's Jacques		d. Willowbrook Crown Cindy		
Willowbrook Noble June	4-1	305-2X	6918	331
s. Cesor King's Noble		d. Willowbrook Crown June		

COUZENS, MARGARET A., WABEEK FARMS, PONTIAC

Delwake Gabriels Girlie	9-9	305-2X	9065	434
s. Fairlawn Maxim's Gabriel		d. Howella Hill Girlie		
Riegeldale Bens Moss Rose	7-1	305-2X	8282	443
s. Riegeldale Illustrious Benjamin		d. Riegeldale Illustrious Primrose		
Fairlawn Actors Myrtle	7-1	305-2X	10828	468
s. Fairlawn Peerless Actor		d. Fairlawn K. Ingrid		
Fairlawn Peers Calendar	5-8	298C-2X	7854	323
s. Fairlawn Actorine's Peerless		d. Fairlawn Actor's Gay		
Lockshore Crystal	5-3	305C-2X	10565	491
s. Lockshore Ajax		d. Lockshore Crystal Diamond		
Graysmarsh Royal Norrine	2-5	250-2X	2211	114
s. Royal Diadem of Aldarra		d. Graysmarsh Nanette		
Fairlawn K Sunbeam	2-3	305C-2X	9727	466
s. Fairlawn H. Eastern King		d. Fairlawn Peer's Calendar		

ENGELHARDT, ALFRED G., GRAM O' LAND FARM, ARMADA

Vagabonds Perfect Prediction	11-8	305-2X	8519	363
s. Faithful's Vagabond		d. Fanny May of Redwood		

FRAHM, ELMER F., ELMWOOD FARM, FRANKENMUTH

Elmwood Sadie	6-4	305-2X	6917	344
s. Chedco James		d. Her-Mil's Sara		

HEALEY, EDWARD F., RIVERBROOK FARM, NILES

Riverbrook Royal Salley	6-11	298C-2X	12454	523
s. Caumsett Royal Duke		d. Maple Manor Shirley		
Pipestone Creek Countess	3-7	305C-2X	10493	527
s. Pipestone Creek Prince		d. Pipestone Creek Jana Lou		

HETZNER, HENRY & SONS, SAGINAW

Morninglory Dorothy	7-3	305C-2X	10767	475
s. Duane of Meadow Brook		d. Longacres Rita		
Morninglory Irene	3-4	305C-2X	8794	410
s. Langmeadow Master		d. Morninglory Sadie		

HOBAN, ALLEN E., HOBANHEIM, DECATUR
Hobanheim Emeliagigi 2-3 309C-2X 5694 288
s. Pine Grove Landor d. Hobanheim Corinne Emelia
Hobanheim Damsel Hermosa 2-1 305C-2X 6860 340
s. Pine Grove Landor d. Hobanheim Maxim Damsel
HOLBROOK, DONALD E., ROLLING ACRES FARM, CLARE
Phils Prissy of Rolling Acres 5-9 305-2X 8861 379
s. Woodacres Philosopher d. Rolling Acre's Pollyanna
Rolling Acres Revs Bobalee 4-4 305-2X 5716 280
s. Argilla Reveille d. Rolling Acres Babs
Rolling Acres Phils Ardith 3-9 305-2X 6827 349
s. Woodacres Philosopher d. Rolling Acres Rev's Ardia
Rolling Acres Phils Charity 3-5 305-2X 7080 351
s. Woodacres Philosopher d. Rolling Acres R. Hope
Rolling Acres M Lady Laura 2-0 305-2X 5002 275
s. Rolling Acres Matchless d. Rolling Acres Phil's Fine Lady
HUDSON BROTHERS, MEADOW LANE FARM, BERRIEN CENTER
Meadow Lane Myrna 5-6 288C-2X 10162 439
s. Meadow Lane Flash d. Meadow Lane Mirth
Meadow Lane Charlotte 4-5 305C-2X 10500 482
s. Curtiss Candy Levity Colonel d. Meadow Lane Janice
Meadow Lane Elizabeth 4-3 305C-2X 10215 505
s. Meadow Lane Superior d. Meadow Lane Beth
HUNSBERGER, LYLE, LYRENE GUERNSEY FARM, IONIA
Lyrene Kings Greta 2-2 305-2X 6565 307
s. Lyrene Peggy's King d. Eth-Mead R. Gretchen
JACOB, MYRON, MERM FARM, RIGA
Merm Farm Actors Starlight 2-0 305-2X 8663 410
s. Fairlawn Actor's Defiance d. Merm Farm F. Blanche
LOCKE, R. F., LOCKSHORE FARM, HICKORY CORNERS
Caesars Patsey 6-11 305-2X 5750 299
s. Kellogg Bess Caesar d. Carrie's Don's Patsy
Lockshore Sunflames Tamie 4-8 365C-2X 16867 798
s. Caumsett Sunflame d. Lockshore Moon's Tamie
Geloster R Ethelred 5-1 238C-2X 6335 301
s. Lockshore Romulus d. Geloster Lady Ethel
Lockshore Sunflames Tamie Lee 4-6 303C-2X 9974 459
s. Caumsett Sunflame d. Lockshore Crusader's Tamie
Hickory Shores Milkmaid 3-5 305C-2X 9806 496
s. McDonald Farms His Mandate d. Joan of Hickory Shores
McCULLOUGH, JACK D., PREMIER FARMS, ROCHESTER
Nora F of Windymere 10-9 305-2X 11755 499
s. Eth-Mead B. Forester d. Meadow Brook Queen Nancy
Premier M Norene 8-3 303-2X 10468 525
s. Eth-Mead M Philosopher d. Nora F. of Windymere
Illustrators Fable 8-1 290C-2X 9747 476
s. Cesor Penwyn's Illustrator d. Lindy Lou's Las-a-Flossie Lou
Premier N Necia 3-8 256C-2X 7092 337
s. Premier Farms Nina's Neptune d. Premier N. Nola
MICHIGAN STATE UNIVERSITY--W. K. KELLOGG FARM, HICKORY CORNERS
Kellogg Maxim Isabel 5-10 334C-2X 8590 467
s. Cesor Michigan Maxim d. Kellogg H. Maxim Isabel
Kellogg Lads Penny 3-5 327C-2X 11136 482
s. Fairlawn Blanche's Lad d. Kellogg Maxim's Penny
Kellogg Lads Susie 3-2 287C-2X 7834 381
s. Fairlawn Blanche's Lad d. Kellogg H. Maxim Susie
Kellogg Burts Wilda 3-1 332C-2X 10622 546
s. Idylbrook Burt d. Kellogg H. Maxim Wilda
Kellogg Babys Wilda 2-0 293C-2X 9155 404
s. Bradford's Baby's Max d. Kellogg H. Maxim Wilda
MODDERMAN, HENRY A., RIVER DALE FARM, MAKNE
River Dale Rosa May 4-8 305C-2X 7590 380
s. Lyrene Roger d. River Dale Phyllis
River Dale Adeline 3-5 305-2X 6873 334
s. Cesor Mur Max Allan d. River Dale Phyllis
MYERS, C. FAYE, KNOLLNOOK FARM, GRAND BLANC
Knollnook Peerless Buttercup 2-3 305-2X 7061 338
s. Fairlawn Peer's Musician d. Knollnook Golden Belle
NYE, BENJAMIN R., BLOSSOMLAND FARMS, SAINT JOSEPH
Blossomland Judy 6-5 305C-2X 12604 622
s. Superior of Tamarack Ridge d. Maple Lawn Farm June
Maple Lawn Farm Jaelene 2-4 305C-2X 7173 403
s. Meadow Lane Jupiter d. Maple Lawn Farm Jae
OWENS, FAY, MR. & MRS., MARSHALL
Gloria Merry Maid 4-9 305-2X 8087 329
s. Lockshore Aphrodite's King d. Artist Gloria
PATTERSON, JOE C., HOMEWARD FARMS, REED CITY
Homeward Gordons June 3-8 305-2X 6585 356
s. Cesor King's Gordon d. Homeward June
SAVIDGE, R. B., SILVER LAKE FARM, LEROY
Penasa Victors Beta 2-8 285-2X 6864 382
s. Penasa Boris Victorious d. Penasa Boris' Beta
Penasa Boreen Victoretta 2-7 305-2X 6673 333
s. Penasa B. Victor d. Penasa Dean's Victoria
SCHAUB, WALTER F. & SONS, SCHAUB FARM, DOWAGIAC
Wilma of Schaub Farm 5-8 305-2X 7321 418
s. Meadow Lane Majesty d. Lyrene Wilma
SCHWASS, CARL A. & SON, SPRINGDALE FARMS, SCOTTVILLE
Springdale Princes Beul 3-5 305-2X 9817 461
s. Maple Dawn Master's Prince d. Springdale Jupiter's Babs
COUSINS, LLOYD C., HOPEDALE FARMS, GRAND BLANC
Sharon of Hopedale 6-2 305-2X 11585 475
s. Cewald's Commodore d. Nellie of Hopedale
SHOOK, HAROLD, MAYLEE MANOR, QUINCY
Maylee Manor Mischief 3-5 271C-2X 7596 335
s. Franchester Fair Play d. Maylee Manor Star's Sugar
SHUE, S. & PLAGENS, J. C., EAST VIEW FARM, MEMPHIS
Robins Buttercup of East View 11-9 305-2X 9144 529
s. Brookwood Robin d. Cherry Bud of East View
SMITH, ETHEL M. & J. DeLEON, MARI-DeL FARM, McBRIDES
Gallant Squires Carol 3-11 305-2X 6035 314
s. Lone Creek's Gallant Squire d. Ultra's Carol
Maxs Gallant Carol 1-11 292-2X 6734 332
s. Dawn's Max d. Gallant Squire's Carol
SMITH, J. ROY & ELTON R., MED-O-BLOOM FARM, CALEDONIA
Med O Bloom W Irene 2-10 303-2X 8985 386
s. Meadow-Gold R. Warrior d. Rosemont C Irene
Med O Bloom B V Dorothy 2-7 289C-2X 9359 400
s. Coldspring's B. V. Favorite d. Med-O-Bloom W. Jenny
TONEY, WARREN A., WILLOW RUN FARM, BERRIEN SPRINGS
Maple Row Dolly 5-5 266C-2X 7311 346
s. Rose's King of Meadow Lane d. Bessie McGinnis
WESTENFELDER, EDWARD B., SPRUCE MANOR FARM, FREMONT
Kings Dorothy of Spruce Manor 5-8 305-2X 7905 418
s. Cowham Farm Alice's King d. Lake View Daisy May
Spruce Manor Kings Mitzie 3-10 305-2X 6993 382
s. Cowham Farm Alice's King d. Mitzie of Frey Orchards
Spruce Manor Royals Daisy 3-5 305-2X 7196 312
s. Hominy Hill Royal Charter d. Maple Ridge Dairy Maid
Spruce Manor Royals Delight 2-1 305-2X 5724 285
s. Hominy Hill Royal Charter d. Lake View Daisy May
WESTENFELDER, REGINALD, BLACK CREEK FARM, FREMONT
Belinda of Black Creek Farm 2-9 365-2X 10159 457
s. Langwater Garian d. Maple Lawn Betsy's Rose
ZECH, ANDREW, HILLVIEW FARM, BERRIEN SPRINGS
Viola of Twin Spruce 14-1 305-2X 10396 516
s. Ex-Stayer of Hickory Grove d. Stella of Twin Spruce
ZIMMERMAN, CARL, CARLSDALE GUERNSEY FARM, CALEDONIA
Carlsdale La Bonnie Bee 3-3 305C-2X 8861 442
s. Med-O-Bloom P. Royal King d. Cowham Farm King's La Blanch
Carlsdale Golden Marilyn 3-1 305C-2X 10712 450
s. Med-O-Bloom Peerless Fashion d. R. F.'s Highlander's Muriel

MINNESOTA

CARLSON, SANFRID, MR. & MRS., SANLO FARM, GREEN
Sanlos Supreme Coronet 7-1 305C-2X 9295 398
s. Burton Lane's Supreme Leigh d. Pleasant Lea's Sweet Laloni
FISCHER, HUBERT, CLOVER LEA FARM, OWATONNA
Golden Bull Farms Suzette 8-3 305-2X 5431 257
s. Pine Manor King's Marvel d. Golden Bull Farm Susie
GLUEK BREWING COMPANY, GLUEK FARMS, SAINT PAUL
Gluek Farm Mona 6-11 305-2X 8350 391
s. Cesor Helene's Maxim d. Gluek Farm Butterfat Maxe
Windyhills Karen Corlos 3-7 305-2X 6064 268
s. Windyhill's Valiant Hero d. Katherine Karen
Gluek Farm Maxim Myrna 3-8 305-2X 8316 318
s. Gluek Farm Mariner d. Gluek Farm Butterfat Maxe
Gluek Farm Perley 3-11 305-2X 9503 420
s. Gluek Farm Mariner d. Gluek Farm King's Paulette
Gluek Farm Evelyn 4-9 225-2X 2402 113
s. Boulder Bridge Pericles d. Gluek Farm Emlynna
Gluek Farm Hazelton 3-4 305-2X 5357 271
s. Boulder Bridge Pericles d. Gluek Farm Hilary
GOSCH, ARNOLD A., CHEERI-HILL FARM, MEDFORD
Cheeri Hill Norris Faithful 6-0 294C-2X 8143 337
s. Burton Lane's Thor's Norris d. Buttergold B. Levis' Superb
Cheeri Hill Luckys Doreen 5-1 242C-2X 6006 277
s. Cheeri Hill Phoebe's Lucky d. Buttergold L. Noble Doris
Cheeri Hill Princess Snowflake 4-2 305-2X 10329 473
s. Burton Lane's Thor's Norris d. Glenmary's Butter Princess
Cheeri Hill Luckys Fairy 3-11 258-2X 6793 340
s. Cheeri-Hill Phoebe's Lucky d. Cheeri-Hill Norris' Faithful
Cheeri Hill Norris Dimple 4-0 305-2X 8948 408
s. Burton Lane's Thor's Norris d. Buttergold L. Noble Doris
Cheeri Hill Norris Rosette 3-3 288C-2X 5578 320
s. Burton Lane's Thor's Norris d. Cheeri Hill Noble's Rosemarie
Cheeri Hill Nationals Fantacy 2-11 247C-2X 4872 222
s. Burton Lane Ace's National d. Cheeri-Hill Norris' Faithful
MANSKE, WILLIAM, RAINBOW RIDGE FARM, BLUE EARTH
Kenmer Donna Buttercup 4-3 305-2X 8886 504
s. Boulder Bridge Tribute d. KenMer Donna Beatrice's Bell
MINNESOTA, UNIVERSITY OF, NORTH CENTRAL EXPERIMENT STATION, GRAND RAPIDS
U of M Grangers Sonja 5-11 305-2X 8171 420
s. U of M Donalba's Granger d. Tianna's Sonja
Minnehaha Clipper Alma 5-7 305-2X 9437 451
s. Boulder Bridge Clipper d. Minnehaha Mariner Alta
MOORE, F. J., SHAMROCK FARMS, SILVER LAKE
Ches Mar Shebas Predicta 8-1 305-2X 7434 422
s. McDonald's Foremost Prediction d. Sheba of Ches-Mar
SKAAR, ASHLE, GREEN NEEDLES FARM, HAYWARD
Green Needles Emaline 4-2 365C-2X 10221 464
s. Pine Ridge Toy d. Green Needles Starlight
SKAAR, CHRIS & SONS, PINE RIDGE FARM, HAYWARD
Pine Ridge Comely 12-7 305-2X 7696 377
s. Boulder Bridge Comet d. Pine Ridge Doe 2d
Joyce of Cor Alfa Farm 7-7 305-2X 8288 405
s. Boulder Bridge Combine d. Comet's Judy of Cor-Alfa Farm
Pine Ridge Rosemary 2-0 305-2X 5196 264
s. Boulder Bridge Lone Star d. Pine Ridge Jenny 3d
TRACKMER, PETER, NORTH STAR GUERNSEY FARM, STURGEON LAKE
Pipers Royal Mirth 4-6 305-2X 7932 413
s. Flying Horse Piper's Royal d. Conqueror's Melba
ULLAND, LENA, LENULL FARMS, AUSTIN
Lenull Farms Jane 9-5 305-2X 8957 486
s. Gluek Farm Jermane d. Lenull Farms Faithful
Lenull Farms Perrys Muriel 4-2 305C-2X 9381 370
s. Foremost Perry d. Green Needles Viki
WACHHOLZ, BERNHARD & SONS, HILLDALE FARM, STOCKTON
Hilldale Governors Sunshine 4-5 236C-2X 6017 298
s. Peck's Governor's Governor d. Hilldale Coronation Snowflake

MISSISSIPPI

BOWDEN, JESSIE G., JESSIE G. BOWDEN FARM, COLDWATER
Welcome In Favor Nellie May 3-2 276C-2X 6177 287
s. Welcome In Favor d. Welcome In King's Nellie May
BOWDEN, JONES E., GAYOSO VIEW FARMS, HORN LAKE
Flinco Farms Nimrods S Beatie 2-5 305-2X 5835 242
s. Walker Farms Nimrod d. Sedley Beatrice
CALLICOTT, J. T., J. M. & T. D., CALLICOTT FARMS, COLDWATER
Callicott Champions Belle 5-3 305-2X 6635 330
s. Gayoso Victor's Champion d. Premier's Kitty Belle
Callicott Bens Cupid 4-11 193-2X 2157 113
s. Gayoso Piper's Benefactor d. Premier's Bonnie Cupid

Callicott Farms Little Ann	5-8	293-2X	4374	180
s. Gayoso L. Philosopher		d. Callicott Farms Premier's Ann		
Callicott Bens Maxine	2-9	365-2X	13600	604
s. Gayoso Piper's Benefactor		d. Sailor's Jaxette of Lime Rock		
Callicott Champs Annette	5-6	288-2X	5890	296
s. Gayoso Victor's Champion		d. Park Lane's Little Princess		
Callicott Bens Dotty	2-5	269-2X	3901	188
s. Gayoso Piper's Benefactor		d. Callicott Farms Cynthia		
COASTAL PLAIN BRANCH EXPERIMENT STATION, NEWTON				
Coastal Plains Glenda	3-3	273-2X	5157	240
s. Walker Farms Lad		d. Collegienne of The Glen		
Coastal Plain Sarah	3-1	275-2X	6114	303
s. Walker Farms Lad		d. Mainstone Countess Emerald		
McDonald Farms Just Rutheda	2-11	284-2X	5918	278
s. McDonald Farms Justice		d. Churn Creek's Royal Jezabel		
JONES, E. H. & MORGAN, W. M., HI-HILL FARM, COLDWATER				
Welcome In Floradine	7-8	365-2X	6634	298
s. Nadine's Nick		d. Kinney's Floradine		
MISSISSIPPI STATE COLLEGE, STATE COLLEGE				
Magnolia Steadfast Jonquil	3-10	305-2X	9306	459
s. Walker Farms Steadfast		d. Gayoso Duke's Hope		
PREWITT, ELMER L., SHAW				
Walker Farms Barnard Camilla	6-10	305-2X	9760	468
s. Riegeldale Mck Barnard		d. Langwater Christine		
Pipers Maxim Mamie	3-11	305-2X	7481	384
s. Flying Horse Royal Piper		d. Clearview's Maxim Vera		
Bernidale Maestros Jane	2-4	305-2X	3652	220
s. Walker Farms Navigator		d. Walker Farms J. Celia		
TURMAN, W. F. & SON, TURMAN FARMS, HORN LAKE				
Gayoso C L Halo	5-8	305-2X	8327	382
s. Gayoso Coronation Levity		d. Fairlawn Maxim's Halo		
Flinco Farms Sheriffs Marge	3-4	273-2X	6236	263
s. Caumsett Sheriff		d. McAfee's Count's Mary		
Flinco Farms Predictions Mimi	2-10	300-2X	8721	435
s. Klondike Mollie's Prediction		d. Gippy Chief's Mercy		
Flinco Farms Sheriffs Celeste	2-9	305-2X	7454	357
s. Caumsett Sheriff		d. Walker Farms Vim's Celia		
WALKER, G. B. & SONS, WALKER FARMS, STONEVILLE				
Walker Farms Maestros Fancy	9-3	305-2X	9970	511
s. Meadow Lodge King's Maestro		d. Quail Roost Patient Fancy		
Walker Farms Sons Junita	8-5	237-2X	3142	173
s. Walker Farms Piper's Son		d. Walker Royal Junita		
Walker Farms Val Carol	8-5	305-2X	10333	499
s. Walker Val Dasher's Prince		d. Walker Mck Clytie		
Walker Farms Lady Lenore	5-9	305-2X	6627	355
s. Walker Farms Piper's Son		d. Walker Farms Majesty's Lilac		
Walker Farms Ne Trinket	3-11	305-2X	4716	267
s. McDonald Farms High Nemo		d. Walker Farms Piper's Tulip		
Walker Farms Max Clovis	3-5	305-2X	5565	236
s. Hanes' Robert Dicks		d. Walker Farms Piper Clover		
WICKS, ARTHUR, JR., WICKS GUERNSEY FARM, JACKSON				
Gayoso Dukes Her Virtue	8-4	305-2X	4879	235
s. Gayoso L. Duke		d. Flat Brook Her Virtue		
Pevely Valiants Lee Ann	5-6	305-2X	4179	226
s. St. Albans Actor Valiant		d. Master's Raider Iris		

MISSOURI

ERP, JOHN D. & JOHN H., DITMARSIA FARM, TRENTON				
Green Meadows O Ada	4-8	342C-2X	6708	376
s. Burton Lane Thor's Orleans		d. Cedar Crest Chief's Nina		
FABICK, JOHN, BUBBLING SPRING RANCH, LAKE SPRING				
Bubbling Springs Yolanda	2-8	265C-2X	6966	347
s. Bubbling Springs Caesar		d. Pevely Steadfast Noreen		
JOHNSTON, CLYDE R., LAPO FARM, CARTHAGE				
Nixons Caroline Piper	6-8	305C-2X	12454	651
s. Flying Horse Select's Piper		d. Nixon's Charlotte		
Nixons Pipers Anticipation	4-6	288C-2X	9578	496
s. Flying Horse Selects Piper		d. Gaylord's Fulfillment		
Nixons Princess Polly Piper	4-2	282C-2X	9332	508
s. Flying Horse Select's Piper		d. Langwater Nixon's Poppy		
Nixons Pipers Golden Maid	3-9	305C-2X	12179	621
s. Flying Horse Select's Piper		d. Nixon's Pochahantus		
Rockglen Archers Cindy	3-0	305-2X	8970	447
s. Repelmar His Archer		d. Dondale Charity		
MISSOURI, UNIVERSITY OF, FOREMOST GUERNSEYS, COLUMBIA				
Foremost Comets Sigrid	9-6	365C-2X	6807	304
s. Foremost Comet		d. Foremost Sigrid		
Foremost Concentrates Sallie	5-10	280C-2X	5249	248
s. Foremost Concentrate		d. Foremost Sallie Lou		
Foremost J C's Lassie	5-1	360C-2X	12026	566
s. Foremost J C		d. Foremost Footprint's Lassie		
Foremost Footprints Rittie	4-5	365C-2X	9461	444
s. Foremost Footprint		d. Foremost Rittie		
Foremost Footprint 28th Nella	2-2	345C-2X	6579	336
s. Foremost Footprint 28th		d. Foremost Footprint's Nella		
Foremost Footprint 28th Faith	2-2	315-2X	8016	385
s. Foremost Footprint 28th		d. Foremost J C's Faithful		
PENNEY, J. C., PRE-EMINENT GUERNSEY FARM, GALLATIN				
Pre Eminent Lassie	7-11	305-2X	7351	379
s. Royal Superb		d. Grapelawn Lady May		
Pre Eminent Maria Theresa	4-10	365-2X	9749	420
s. Foremost Acme 20th		d. Pre-Eminent Glenda's Kate		
Pre Emenent Narcissus	4-8	236-2X	7419	356
s. Foremost Acme 25th		d. Royal Superb's Gorgeous		
Foremost Valors Tranquility	5-6	305-2X	6791	310
s. Foremost Royal Valor 24th		d. Foremost Tranquility		
RAAF, WILLIAM H. & SONS, BOEUF VALLEY FARM, GERALD				
Boeuf Valleys Gay Charm	7-0	305C-2X	6880	356
s. Gayhead's His Legatee		d. Pretty Girl's Primrose		
Boeuf Valleys Gay Faneta	5-10	305C-2X	7538	405
s. Steadfast Alert		d. Boeuf Valley's May Blossom		
Boeuf Valleys Onwards Shirly	4-11	305-2X	10020	535
s. Green Valley Onward		d. Challenger Lad's Pretty Girl		
Boeuf Valleys Lady	4-5	305-2X	9779	429
s. Steadfast Alert		d. Boeuf Valley's Royal Valentine		
Boeuf Valleys Charmaine	3-3	305C-2X	8077	419
s. Green Valley Onward		d. Challenger Lad's Pretty Girl		

SANDERS, DOYLE, WILLOW SPRINGS				
Valiant Lily of Ocean Trail	8-4	305-2X	11263	464
s. St. Albans Valiant Steadfast		d. Valor's Gem of Ocean Trail		

MONTANA

SMITH, ALEX, BILLINGS				
Fawns Silver Shade Anitra	3-11	305-2X	5317	291
s. Viaduct Lucero		d. Tempest's Rose Adella Fawn		
Smiths Mermaid Sally	3-6	305-2X	7838	417
s. Idagem Regent's Eskimo		d. Idagem Truman's Mermaid		

NEBRASKA

MULLER, JOE P., JO-BE FARM, OMAHA				
Jo Be Jeds Fern	3-8	305-2X	8610	393
s. McDonald Farms Steadfast Jed		d. Jo-Be Kadi's Benefit		
Jo Be Crusaders Faith	3-4	305-2X	9758	489
s. Jo Be Jed's Crusader		d. Jo Be Laura		
PFEIFFER, WALTER R. & HERMAN W., PFEIFFER FARMS, ARLINGTON				
Midland B Beulass	4-11	259C-2X	8001	408
s. Jo-Be Kadi's Brutus		d. Midland C Beulah		
Dennis Farm High Lillian	2-3	305C-2X	6505	334
s. McDonald Farms High Optimist		d. Dennis Farm P Lilly		
Midland D Florine	2-0	305C-2X	6086	303
s. Skyline Supreme's Design		d. Riggert Farms Florine		
Midland M Prim	1-11	305C-2X	8592	423
s. Jo Be Challenger's Meld		d. Edgewater Baron's Bonnie		

NEW HAMPSHIRE

DRAPER, ROBERT C. & DENE W., ALMO FARMS, FREEDOM				
Almo Moody	5-4	305-2X	10894	477
s. Argilla Almo		d. Edgewood Farm's Duchess		
Hominy Hill Kings Raemel	4-6	305-2X	6451	354
s. Coronation King of Pine Manor		d. Hominy Hill Raemel		
Almo Japonica Blossom C	3-1	305-2X	7500	366
s. Kitchener Fearless Comet		d. Almo Japonica Blossom		
Woodland Early Morn	2-11	305-2X	6482	361
s. Hominy Hill Vanguard		d. Hianloland Doris		
GREER, WILLIAM E., GREEN CROSS FARM, SALEM DEPOT				
Maple Lawn Patriots Pixie	6-1	305C-2X	9483	434
s. Patriot of Ware		d. Pixie of Maple Lawn Farms		
Maple Lawn Karleen	6-2	305C-2X	6407	296
s. Patriot of Ware		d. Maple Lawn Katrina		
Green Cross Lilly	4-7	267C-2X	5783	264
s. Langwater Darius		d. Maple Lawn Gilda		
Green Cross Daisy	4-6	298C-2X	6173	289
s. McDonald Farms Iroquois		d. Maple Lawn Lady Monica		
Green Cross Golden Fawn	2-2	268-2X	7254	349
s. Yellow Creek King's Noble		d. Maple Lawn Delora		
HOOD, HELEN D., HOOD FARM, DERRY				
Pine Hill Donnas Ann	6-11	269C-2X	5951	292
s. Caumsett Airman		d. Pine Hill Donna Lass		
Hood Kroft F Cinderella	2-3	301C-2X	5235	255
s. Foremost Footprint 21st		d. Hood Kroft C. P. Cinderella		
INDIGO HILL FARM, INCORPORATED, SOMERSWORTH				
Steele Hill Elsie	9-4	305-2X	7733	430
s. Steele Hill Foremost Atlas		d. Thirlstane's Butterfat Elsie		
Indigo Hill Noble Vela	2-5	305-2X	7631	397
s. Fairlawn K. Nobleman		d. Indigo Hill Dela		
Indigo Hill Noble Chris	2-4	305-2X	7335	338
s. Fairlawn K. Nobleman		d. Indigo Hill Dimple		
KENISTON, ROBERT L., KEN LEE FARM, NEWMARKET				
Ken Lee G Song	2-2	305-2X	7809	375
s. Great Elm Phil's Gladiator		d. Ken Lee W P Suzy		
SANBORN, ROGER C., SANBORN FARM, BOSCAWEN				
Sanborn Farm Rogers Pride	3-4	305-2X	5369	283
s. Donald Fair Prince		d. Hobbs Hill Gertrude		
TAYLOR, WILLIAM S., OLD TOWN FARM, PETERBOROUGH				
Becky of Old Town Farm	4-3	263-2X	5308	296
s. Rockingham Pedro		d. Esther of Old Town Farm		
WEEKS, JOHN F., GUNSTOCK HILL FARM, LACONIA				
High Maples Farm Anne	8-5	305-2X	10051	501
s. Runnymede Admiral Lad		d. Hurricane Anne		
Gunstock Hill Farm Angeline	3-11	289-2X	6949	329
s. Rockingham Starboy		d. High Maples Farm Anne		
Gunstock Hill Belinda	3-1	305-2X	7886	387
s. Millborn Duke		d. Laurel Bedella		

NEW JERSEY

ASTALOSH, PAUL, JR., HILLCREST FARM, PENNINGTON				
Hillcrest Queen Ann	8-0	305-2X	9310	473
s. Chief of Hillcrest Farm		d. Rose Ann of Hillcrest Farm		
Hillcrest Fawn Girl	7-0	305-2X	11696	546
s. Hillcrest Royal Blend		d. Hillcrest Butter Girl		
Hillcrest Patsy	3-2	305-2X	10087	471
s. Two Brooks Carillon		d. Hillcrest Pat		
Hillcrest Hattie	2-8	292-2X	7912	360
s. Langwater Marius		d. McDonald Farms Halia		
AUKEMA, OWEN, AUKEMA FARMS, SUSSEX				
Ideals Peters Peggy	11-8	305-2X	8132	332
s. Ideal's Fanny Sheen's Peter		d. Ideal's L. D.'s Peggy		
Ideals Ardents Pride	7-5	305-2X	6278	314
s. Ideal's Ardent		d. Ideal's Edward's Pride		
Aukema Farms Laddies Levity	4-9	276-2X	7232	425
s. Valley Set Levity King		d. Treva's Laddie's Hope		
Aukema Farms Thunderhead Neta	3-5	305-2X	9169	408
s. Runnymede Thunderhead		d. Ideal's Ardent's Netoria		
CLARK, J. LEROY, CLARK GUERNSEY FARM, WHITEHOUSE				
May Flower Jane	2-0	285C-2X	5476	289
s. Gwynllan Junior		d. Mac Dag's May Flower		
CORY, ROBERT, GUERNSEYLEA FARM, HACKETTSTOWN				
Guernseylean Kings Fashion	7-4	305-2X	8800	399
s. Graymar King o' Hearts		d. Guernsey Manor's Fashionette		
Guernseylean M Flora	5-2	288-2X	7777	451
s. Convent's C. Mardi Gras		d. Guernseylea's Peerless Flora		

CRAIG, RICHARD, LUDLOW GUERNSEY FARM, ASBURY
Tetos Farms Cleo 8-1 268-2X 7334 316
s. Governor's Mars d. Landhome Maxim's Lady
CROSHAW, J. ELLIS, JR., ORCHARD CREST FARM, WRIGHTSTOWN
Chapmans M Monita 4-6 291-2X 5406 282
s. McDonald Farms Don's Marcus d. Bethany Favor's Holla
DENACI, EDWARD, FEATHERBED FARM, HOPEWELL
Dustys Donna of Monterey 6-8 305C-2X 12073 552
s. Langwater Stardust d. Peerless Emblem's Donna
Featherbed Performer Nicely 3-10 305-2X 12223 602
s. Brian Boru Performer d. Cowanesque Nicely
ILER, ALEXANDER, ROLLING KNOLLS FARM, MIDDLETOWN
Rolling Knolls Butterfat Holly 4-11 305-2X 11190 560
s. Rolling Knolls Bft. Flower d. Rolling Knolls Butterfat Halie
LASLOCKY, S. R., MILLSIDE FARMS, RIVERSIDE
Aladdins Millside Fern White 9-2 302C-2X 10921 555
s. Aladdin's Golden Victory d. Connemrer's Fern White
Rudys Rosalia of Millside 4-2 290C-2X 8295 442
s. Haddon's Ram Rudy d. Zero's Rosalia of Millside
Freds Briquet of Millside 6-2 361C-2X 10445 566
s. Glenwood's Fred Boy of Haddon d. R. M.'s Millside Briquet
Ts Millside Rose of H V 2-5 317C-2X 9054 415
s. Haddon's Ram Tim d. H Vs Rosa of Millside
MALLORY, STANFORD C., MR. & MRS., WENDOVER FARM, MENDHAM
Lads Marvel 2d 8-9 305-2X 9588 441
s. Brooklawn's Select d. Lad's Marvel
McVEIGH, CHARLES J. D., JOCHAMAL FARM, HACKETTSTOWN
Anoracrest Amber 8-3 305C-2X 9670 440
s. Gardenville Prince Valor d. Sunny Cliff's Patsey
Jochamals Joyce 5-5 365-2X 10634 560
s. Mulhocaway Butterfat Primus d. Jochamal's Via
MORGAN, R. E. LEE, MRS., GREEN VALLEY DAIRY, MARLBORO
Green Valley C Nina 10-9 305-2X 9614 451
s. Wenzbros Challenger d. Green Valley Nan
Green Valley C Violetta 7-4 305-2X 11287 624
s. Wenzbros Challenger d. Green Valley's Violet
Green Valley Gov Lil 8-6 305-2X 8675 438
s. Green Valley's Governor d. Green Valley V. Lillian
Green Valley Milk Maid 4-11 305-2X 10354 457
s. Woodacres Royal Grenadier d. Green Valley C. Lilly Pride
Green Valley Nobles Della 3-7 305-2X 8252 367
s. Woodacres Noble Producer d. Green Valley C. Nina
Green Valley Leila Leader 3-5 305-2X 7920 400
s. Wenzbros Challenger d. Green Valley Gov. Leila
Green Valley Irene Melba 2-5 305-2X 7947 390
s. Woodacres Royal Grenadier d. Green Valley P. Irene
Green Valley Lads Vanity 2-9 305-2X 6682 368
s. Green Valle Noble Lad d. Green Valley C. Violetta
Green Valley Lady Gems Lucy 2-5 305-2X 6840 309
s. Woodacres Noble Producer d. Green Valley Lady Gem
Green Valley Gems Tulip 2-5 305-2X 6398 321
s. Woodacres Noble Producer d. Green Valley Gov. Gem
PERONA, EMIL, PERONA FARM, ANDOVER
Perona Farm Butterfat Cora 10-4 305-2X 13449 568
s. Brooklawn's Viking d. Aldrich Farm Cora
Perona Butter Fat Lil 8-8 305-2X 8667 366
s. Perona Farm Butter Fat Boy d. Perona Farm Galantine
Perona Farm Verna 8-5 305-2X 10290 460
s. Perona Farm V. Vikinham d. Perona Farm V. Verna
Perona Kings Butterfat Cora 7-11 305-2X 12691 550
s. Brian Boru King's Challenger d. Perona Farm Butterfat Cora
PLUSHANSKI BROTHERS, THE P. B. FARM, CLINTON
P B Rosarios Rose 5-11 305-2X 9721 425
s. Mulhocaway Butterfat Rosario d. Spruce Run Monarch's Rose
P B Baronet Candace 5-0 254-2X 7233 330
s. Hominy Hill Baronet d. Pebble Hill Candace
P B Butterfat Olafs Daisy Mae 3-11 305-2X 9092 402
s. Spruce Run Bft. Olaf d. Ashland Sequel Daisy
P B Butterfat Olafs Sundial 3-9 305-2X 10409 476
s. Spruce Run Bft. Olaf d. Golden Harvest Sundown
P B Colonels Joy 3-11 305-2X 9744 472
s. P B Susan's Colonel d. P B Lothario's Joyce
TURNBULL, WILLIAM & ARTHUR, TEVIOT FARMS, FAR HILLS
Wilgorlan Farms Senator Lou 9-11 305-2X 7432 381
s. Coronation Senator d. Peerless' Laverose
Teviot Benitos Belle 6-4 305C-2X 10032 581
s. Benito's Pride of Mt. Paul d. Wilgorlan Farms Peerless Beaut
Teviot Benitos Ellen 5-8 261C-2X 8068 427
s. Benitos Pride of Mt. Paul d. Meadowbrook Alerts Emma
Teviot Dugs Linda 4-11 305C-2X 7053 376
s. Meadowbrook Dug MacArthur d. Wilgorlan Farms Senator Lou
Teviot Alerts Princess Folly 4-7 305C-2X 8681 400
s. Alert's Prince Pharaoh d. Teviot Leader's Princess Royal
Teviot Royal Dot 4-1 305C-2X 8091 421
s. Woodacres Royal Heartsease d. Teviot Benito's Deborah
Teviot Royal Ella 2-9 305-2X 6005 289
s. Woodacres Royal Heartsease d. Meadowbrook Alert's Emma
Teviot Royal Hope 2-6 305-2X 6936 351
s. Woodacres Royal Heartsease d. Meadowbrook Emma Holz
Locust Grove P Gladys 2-11 305C-2X 6808 340
s. Argilla Philosopher d. Midview Charmer's Gladys
WELLEMEYER, E. H., THE COTTAGE FARM, SKILLMAN
Wilgorlan Farms Elsie 7-11 271-2X 7282 350
s. Fairlawn F. P. Immigrant d. Daisy's Final of Warriston
Gulnares Penny 4-0 305C-2X 7831 379
s. Melody's Glenheart d. Gulnare's Patsy
Cottage Radars Mistress 3-8 270C-2X 6926 271
s. Caumsett Radar d. Flying Hill Mistress Golden
WESCOTT, L. B., MULHOCAWAY FARM, CLINTON
Mulhocaway Jesters Julip 11-5 305-2X 8866 443
s. Hilltop Butterfat Jester d. Hilltop Butterfat Tulip
Mulhocaway Bell Hollyheart 3-9 305-2X 6737 319
s. Two Brooks Carillon d. Mulhocaway Golden Hollihead
Mulhocaway Muscatel Beauty 2-7 305-2X 7561 347
s. Coldspring's Beauty Noble King d. Mulhocaway Mustard S.
WILLADSEN, PAUL S., FERNBROOK FARM, BORDENTOWN
Bellas Lucky 8-5 305-2X 8144 460
s. Middletown Bessie's Brockton d. Pete's Anna Bella

WINSTON, JOHN L., MR. & MRS., MT. PAUL FARM, GLADSTONE
Sunnyfield Golden Marcose 11-6 305-2X 13803 630
s. Jonacre Golden Challenger d. Mary Rose of Elmhurst
Mt Paul Albertina 4-7 305-2X 9715 471
s. Chedco Forward d. Embassador's Alba of Mt. Paul
Mt Paul Rosalie 3-7 305-2X 8429 444
s. Hominy Hill Flashdale d. Mt Paul Roulette

NEW MEXICO

MURRAY, EDGAR S., SOUTH RAY FARM, ALBUQUERQUE
Krums Princes Raspberry 7-2 305C-2X 11088 502
s. Meadow Lodge King's Prince d. Krum's King's Rose Bud
SIMMS, ALBERT G., LOS POBLANOS RANCH, ALBUQUERQUE
Poblanos Alert Violet 11-1 305-2X 10120 435
s. Kenfleur's Pat Alert d. Poblanos Steadfast Viola
Poblanos Maxims Maxine 10-9 305-2X 9619 426
s. Kenfleur's Pat Alert d. Poblanos Mandy's Maxim
Santa Cruz Electors Willow 8-10 305-2X 10416 469
s. Santa Cruz Holliston Elector d. Santa Cruz King's Wilma
Poblanos Hardwick Mogul 4-11 255-2X 6043 283
s. Basquaerie Drummer's Hardwick d. Poblanos Mela
Poblanos Lefty Ravenna 3-6 305-2X 9028 418
s. Cooper's Majesty Lefty d. Poblanos Candy Ringlet
TAYLOR, J. W., CHELTEN FARM, LAS CRUCES
Interlochs Lady Blue 12-7 305-2X 10766 489
s. Fritzlyn Sir Genius d. Interlochs Blue
Chelten Watchfuls Snow Flake 3-1 305-2X 8274 380
s. Chedco Watchful d. Eljen Snow Drop
Lynndale Farms N Emerald 2-11 305-2X 7491 404
s. McDonald Farms Steadfast Nolan d. Goose Valley Pearl
Chelten W C Rosetta 2-7 305-2X 8672 463
s. Wethersfield Colorado d. Interlochs Roman's Rosetta
Chelten A Amelia 2-1 305-2X 7418 394
s. Bonnibell Andy d. Rex's Yeoman's Amy
THATCHER, GEORGE W., RANCHO BYE GEORGE, ALBUQUERQUE
Flume Farm Valors Daisy 8-8 305C-2X 8246 366
s. Rancho Flume Farm Valor d. Flume Farm Daisy
Bye George Ailine 5-9 305C-2X 9033 396
s. St Albans Valor's Actor d. Flume Farm Buddy's Alesia
Bye George Mazie 4-8 224-2X 4254 205
s. Bye George Thomas d. Flume Farm Valor's May
Actor Lads Violet 5-3 305-2X 6902 325
s. St Albans Grandee Actor Lad d. Maxim's Valor's Lily's Violet
ZARTMAN, L. G., MARLEA GUERNSEY FARM, ALBUQUERQUE
Valleyland Snowdrop 8-9 305-2X 11616 522
s. Green Meads King Don d. Boulder Bridge Paula
Chukluck Betty Boo 4-9 305-2X 12271 544
s. Bonnibell Noble's Royal d. Chukluck Betty
Sunnymede Gail I Florence 4-1 305-2X 9715 456
s. Seco Gail Imperial d. Fern-Wood Florence
Matildas Martha 3-7 278C-2X 6113 301
s. Far West Courageous d. Daryl's Matilda
Cherrys Count Mary 2-5 305-2X 8386 401
s. St. Albans Glamour A Count d. Interlochs Laddie's Cherry

NEW YORK

ALEXANDER, RAY H. & SON, SUNNYSIDE FARM, UNION SPRINGS
Sunnyside Pharaohs Maid 2-1 305-2X 7673 308
s. Fra-Mar Pharaoh d. Sunnyside Select Fairmaid
Sunnyside Joyful 1-11 305-2X 7338 302
s. Wychmere Justice d. Sunnyside Select Camelia
BLANCHARD, MARY L. C., OPEN HEARTH FARMS, ONTARIO
Open Hearth Rexs Moonbeam 12-9 305-2X 7051 340
s. Open Hearth Rex d. Wychmere Butterfat Moonbeam
Rexs Iris 9-9 305-2X 11482 547
s. Rosemount Rex d. Calculator's Crystal
May Rich Monie 8-11 305C-2X 12057 566
s. Silver Forest Dick d. Valor's May of Munroholm
Old Acres R Irma 7-0 305C-2X 11119 557
s. Rosemount Rex d. Old Acres Y. Irene
Open Hearth Valors Mikeda 7-1 305C-2X 11923 551
s. Foremost Royal Valor 31st d. Barbian Mikeda
Open Hearth Chiefs Rose 8-4 305C-2X 9632 454
s. Green Meads Willow Chief d. Zimalcrest Laddie's Rosette
Open Hearth Chiefs Mitzie 7-6 305-2X 10992 514
s. Green Meads Willow Chief d. Brooklandwood Mitzie
Open Hearth Actors Gene 3-7 305C-2X 10213 555
s. Fairlawn Melba's Actor d. Open Hearth J. C.'s Genie
Open Hearth Royal Genie 3-4 305C-2X 9739 543
s. Foremost Royal Champion d. Open Hearth Chief's Genie
Open Hearth Royal Moonbeam 3-4 305C-2X 6209 341
s. Foremost Royal Champion d. Open Hearth Chief's R. Moonbeam
BRANTON, RAYMOND J., RAY-N-JEE FARM, STAFFORD
Ray N Jee Vags Rose O Day 2-8 281C-2X 6719 361
s. Douglaston Vag's Hero d. Sonnyboy's Prize Daisy
BRYAN, PHILIP D., QUARRY FARM, DELMAR
Orchard Brooks D R Fidelity 7-2 305C-2X 8407 370
s. Divining Rod of Birch Brae d. Fidelity of Birch Brae
Quarry Farms Thankful Nymph 3-11 305-2X 8327 391
s. Groton House Noble d. Rose Countess of High Fields
CARGILE, SCOTT & DORIS, PE-CAR GUERNSEY FARM, SKANEATELES
Fairlawn Hornets Millie 7-7 305-2X 9572 484
s. Fairlawn Actress' Hornet d. Fairlawn Actor's Melbette
CHAPMAN, FRANK P., CHAPMAN HOMESTEAD, ONTARIO
Chapmans Queen Janice 5-5 305-2X 8280 390
s. Winbernie Blend of The Meads d. Chapman's Royal Javina
Chapmans Queen Laura 4-6 305C-2X 8011 357
s. Winbernie Blend of The Meads d. Chapman's Patriot Patty
Chapmans M Opal 3-7 305-2X 7061 362
s. McDonald Farms Don's Marcus d. Chapman's Royal Gem
Chapmans Queen Peg 3-8 299C-2X 6647 349
s. Winbernie Blend of The Meads d. Chapman's Patriot Patty
Chapmans Queen Fern 2-3 305-2X 6016 256
s. Winbernie Blend of The Meads d. Cairnpat Majesty's Favorite
CORBETTA, ROGER H., ATTEBROC FARM, MILLBROOK
Bain Ridge Marigold 6-5 305C-2X 9577 506
s. McDonald Farms Jubilant d. Kitchener Zinnia

Laurel Locks Madrey	5-8	305-2X	8599	428
s. Laurel Locks Helios		d. Laurel Locks Corrode		
Golden Herds Goldielocks	5-4	305C-2X	11772	574
s. Nyala Performer's Asclepias		d. Golden Herd's Pennyroyal		
Maple Lane Newsboys Benita	3-11	287C-2X	8761	369
s. Langwater Newsboy		d. Heweshurst Princess Dorothy		
Innisfree S Skylla	4-4	305C-2X	8460	422
s. Langwater Sagamore		d. Innisfree Buttercup		
Belle of Limestone Creek	4-1	282C-2X	8742	366
s. Fra-Mar Pharaoh		d. Camilla of Mengus Farm		
Fairlawn Merit Kay	3-10	305C-2X	8095	363
s. Fairlawn Actor's Merit		d. Fairlawn Katrina		
Attebroc Levity Charlotte	3-3	305C-2X	9789	465
s. Haven Hill Emory's Jim		d. Birchfield C Annaulet		
Attebroc Emorys Faith	3-2	305C-2X	10760	567
s. Haven Hill Emory's Jim		d. Birchfield C Faithmore		
Dunwalke R Gardenia	2-7	305-2X	10787	479
s. Hominy Hill Rex		d. Spar Hill Hyacinth 5th		
McDonald Farms Le Rosamond	4-0	305C-2X	9555	501
s. McDonald Farms S. Leader		d. McDonald Farms Ideal Madella		
Attebroc Emorys Doneeta	2-10	305C-2X	8187	385
s. Haven Hill Emory's Jim		d. Doral Farm Princess Donee		
Attebroc Emorys Theda	2-1	305C-2X	7203	367
s. Haven Hill Emory's Jim		d. Attebroc Valor's Thelma		

CORNELL UNIVERSITY, ITHACA

Cornell Cadet Ednell	3-2	265-2X	5905	276
s. Caumsett Cadet		d. Cornell Hannibal Edna		

DREYFUS, MAX, MADREY FARM, BREWSTER

Madrey Farm Gardenias Lassie	6-11	305-2X	11382	593
s. Madrey Farm Gardenia's Prince		d. Madrey Farm Princess Lassie		
Madrey Farm Peerless Berda	3-4	305-2X	8177	418
s. Madrey Farm Berdena's Prince		d. Madrey Farm Peerless Berdena		

FISH, LOUIS W., JR., BROADVIEW FARM, SALT POINT

Broadview Helene	6-11	198-2X	3397	163
s. Hill Girt Prince		d. Broadview Ella		
Mapl-Lock Admirals Dorothy	3-10	260-2X	7828	361
s. Old Homestead Admiral		d. Honey Boy's Kathrine		
Sunny Acres Pals Lily	3-5	301C-2X	8519	348
s. Twin Birch Pal's Rex		d. Elmcrest Peter's Lily		
Broadview Molly Maid	2-6	305-2X	10131	397
s. Tarbell Farms Regal Samson		d. Linda Lu Lu of Breezy Knoll		
Broadview Iris 2d	2-5	305-2X	9258	442
s. Broadview Victor Lad		d. Broadview Iris		

GIBALDI, C. J., MR. & MRS. & BENEDETTO, L. J., MRS., GLEN MARIAN GUERNSEY FARM, OTISVILLE

Aukema Farms Grace	2-7	305-2X	4882	252
s. Hedge Croft's Charmer		d. Ideal's Nelson's Graceful		

HELLER, DANIEL H., FEURA FARM, FEURA BUSH

Irene of Old Homestead	8-4	305C-2X	11283	556
s. Feura Justice		d. Flint Hill Irene		
Feura Noble Tranquil	3-8	305-2X	10339	501
s. Groton House Noble		d. Feura B. Trixie		
Feura P Sapphire	3-2	305C-2X	11850	528
s. Cathedral Pal of Twin Birch		d. Feura Peerless Ruby		
Feura Penelope	2-6	305-2X	7390	391
s. Feura Baron		d. Feura J. Pamela		

HYLAND, HELEN S., POND ACRE FARM, CRARYVILLE

Pine Knoll Idinas Lass	8-4	365-2X	14486	720
s. Bournedale Sen-Count		d. Idina of The Elms		
Pine Knoll Iris	6-9	365-2X	15276	829
s. Bournedale Sen-Count		d. Pine Knoll Beauty Girl		
Pond Acre Farms Peggy	5-6	365-2X	14459	752
s. Ridgeleigh Farm Jupiter		d. Peggy of Medusa		

JOHNSON, WALTER, MR. & MRS. & SON, NORTH FARM, CHAZY

North Farm Achilles Maud	6-4	305C-2X	9895	458
s. Whimsy My Antonia's Achilles		d. North Farm Margo		
North Farm Tranquils Star	3-6	365C-2X	11476	531
s. Douglaston Supreme's Tranquil		d. North Farm Achilles' Sunbeam		
North Farm Chief Vera	3-3	294C-2X	8375	422
s. Moreau Farms Noble Chief		d. North Farm Caroline		
North Farm Tranquils Marvel	2-4	305C-2X	9734	416
s. Douglaston Supreme's Tranquil		d. North Farm Mabel		

LAKE, H. SHERMAN, MAPLE LAWN FARMS, LYONS

Maple Lawns Barons Queen	8-1	305-2X	14352	659
s. Douglaston Baron Kenyon		d. Maple Lawn's Victory Queen		
Climax Ladys Charm	9-3	262C-2X	9160	426
s. Royal Climax Charm		d. Chieftain's Lady Miranda		
Nodrog Felicitation	3-3	283C-2X	7339	340
s. Silver Forest Attention		d. Nodrog Ramona		
Maple Lawn Proud Daisy	2-5	257-2X	4786	242
s. Maple Lawn's Baron Pride		d. Maple Lawn's Charles Delight		
Maple Lawn Royal Duchess	2-4	305-2X	8243	385
s. Fra-Mar Pharaoh		d. Maple Lawn's Chief Royal Lady		

LIPE, WILLARD C., LIMESTONE CREEK GUERNSEY FARM, MANLIUS

Spring Hill Clara J	7-2	305-2X	9548	504
s. Spring Hill Jason		d. Spring Hill Carol E.		

MATHESON, BRUCE M., MED-O-DALE FARMS, ALTAMONT

Wethersfield Eliasa	10-1	305-2X	7897	434
s. Wethersfield Prince Charming		d. Wethersfield Kitty		

McINTOSH, FLORENCE P., STRATHBRAN FARM, CAYUGA

Strathbran Fallen Leaf	4-9	321-2X	7240	382
s. Pharos Improver's Donan		d. Strathbran Dewdrop		
Strathbran Blossom Maid	4-4	365-2X	9959	614
s. Pharos Improver's Donan		d. Strathbran Poinsetta		

MOORE, CHARLES J., LANGMORE FARM, CLUMS CORNERS

Langmore C Liberty	6-2	279-2X	7372	354
s. Coronation Langmore		d. Langmore A. Liberty		
Langmore Happy Dream	3-11	305-2X	8901	470
s. Fairlawn Actor's Play Boy		d. Langmore A. Desire		
Langmore Prem Nina	2-2	305-2X	7993	419
s. Fairlawn K. Premier		d. Langmore Nora Coed		

MOORE, W. LEE, FOX HILL FARM, CHESTER

Fox Hill Susie	6-5	305-2X	10874	515
s. Circleview Regal		d. Fox Hill Dora		

MOTLEY, HELEN R. C., WYCHMERE FARM, ONTARIO

Wychmere Noble Salma	7-9	305-2X	9816	418
s. Wychmere Dauntless Nobleman		d. Douglaston Lady Sally		
Wychmere Noble Joyce	6-11	305-2X	10403	445
s. Wychmere Dauntless Nobleman		d. Wychmere Joyous		
Wychmere Noble Kit	6-9	305-2X	12131	518
s. Wychmere Dauntless Nobleman		d. Wychmere Forward Kate		
Wychmere Noble Claudia	6-5	305C-2X	11641	540
s. Wychmere Dauntless Nobleman		d. Meadow Springs Clara Belle		
Wychmere Butterfat Carolann	2-2	305C-2X	7979	333
s. Wychmere Jupiter		d. Wychmere King's Clarabel		
Wychmere Butterfat Noel	2-2	305C-2X	7028	309
s. Wychmere Jupiter		d. Wychmere Noble Nanchette		

MURPHY, STANLEY, WANDERING BROOK FARMS, TULLY

Wandering Brook Amelita	8-11	305C-2X	11000	564
s. Elmwood Farms Ladysman		d. Edgemere Amelia		
Wandering Brook May B	5-11	305C-2X	11254	519
s. Tarbell Dauntless Brett		d. Wandering Brook Josie		
Rexs Claudie	2-10	305C-2X	8386	403
s. Rex's Chief		d. Glenrill Claudie		
Wandering Brook Kel Bessie	2-1	305-2X	9999	424
s. Tarbell King Lance		d. Wandering Brook Susie B		
Wandering Brook Kel Desire	2-2	305C-2X	7983	373
s. Tarbell King Lance		d. M. King's Desire		

MURPHY, WILLIAM J., PROSPECT FARMS, STAMFORD

Greystone Montys Belle	8-7	305-2X	9091	400
s. Greystone Montgomery		d. Greystone Doris		
Damian Wilurion	8-4	305-2X	9949	404
s. Fulfillment's Centurion		d. Wilma Rose of Locusts		
Monograms Emerald	5-7	305C-2X	8209	330
s. Argilla Monogram		d. Steele Hill Emerald		
Homestead Rexs Trixie	6-0	302-2X	8841	361
s. Model's Hightime's Rex		d. Spring Hill Linette		
Homestead Jonquil	4-0	305-2X	10117	423
s. Model's Hightime's Rex		d. Indian Rex's C-aa Jonquil		
Wood Homestead Rexs Peggy	3-2	305-2X	8486	350
s. Model's Hightime's Rex		d. Partner's Tiny Girl		
Brooklands Comets Marguerite	2-11	305C-2X	8662	412
s. Brooklands Leila's Comet		d. Steele Hill Marguerite		
Brooklands Warriors Bouquet	2-8	305-2X	7091	403
s. Golden Warrior of Birch Brae		d. Greystone Bouquet		
Cricket Creek Bernice S	2-1	305-2X	6980	316
s. County Squire's Select		d. Cricket Creek Q. M. Rosella		
Brooklands Rawhides Bonnie C	2-5	305C-2X	8511	332
s. Caumsett Rawhide		d. Thirlstane Bonnie C.		

PAYNE, ETHEL, SILVER MOUNTAIN FARM, MILLERTON

Rexs Belle Abbie	12-6	305-2X	7784	321
s. Waldorf R. S. Music Master		d. Big Heart's Bellann		
Brian Boru Kings Sally	12-1	365-2X	13860	606
s. Fra-Mar Farm King		d. Coventry Country Sally		
Velfames Evangeline	6-10	365-2X	14058	620
s. Langmore Velfame		d. West's Evangeline		
Silver Mt Imperials Glow	5-7	294C-2X	9190	427
s. Wyebrook Imperial		d. Rex's Meri Shine		
Silver Mt Princess Mazie	3-10	305C-2X	9310	394
s. Forges Primrose Prince		d. Silver Mt. Imperial's May		
Silver Mt Star Brightness	3-0	305-2X	8458	374
s. Forges Silver Star		d. Silver Mt. Imperial's Glow		
Hickory Ridge Agnes	3-2	305C-2X	9623	457
s. Tarbell Farms Peerless Valor		d. Maplewood Mont Peach		
Silver Mt Star Belinda	2-7	305-2X	8840	439
s. Forges Silver Star		d. Velfame's Linda		
Silver Mt Newsboys Sadie	2-4	305C-2X	9124	413
s. Maple Lane Queen's Newsboy		d. Arrow Farm Edie		

PECK, G. HAROLD, PECKHURST FARM, SCHUYLERVILLE

Peckhurst Nina	2-4	305C-2X	7075	315
s. Churn Creek's Royal Valiant		d. Donnandale Douglas' Daisy		
Peckhurst Rheba	2-3	243C-2X	4689	243
s. Douglaston Baron Kenyon		d. Peckhurst Evelyn 2d		

PERRY, WALTER C., HICKORY RIDGE FARM, HAMPTON

Maplewood Mont Viola	7-3	305C-2X	11199	555
s. McDonald Farms Vermont King		d. Maplewood Veronica		
Maplewood Mont Flossie	5-4	214C-2X	6784	394
s. McDonald Farms Vermont King		d. Maplewood Faye Priscilla		

RIPLEY, SARAH, FALL CREEK FARM, CORTLAND

Ripley Farms Della	4-0	295-2X	8002	413
s. Bonnie's Chuck		d. Caldwell Place Anna		
Ripley Farms Elsie	3-7	305-2X	6507	337
s. Ripley Farm's King		d. Audrie's Girl of Fair View		
Ripley Farms Ginger	3-2	305C-2X	7090	368
s. Tarbell Gallant Ambassador		d. Ripley Farm's Peg		
Ripley Farms Nancy	2-1	305-2X	7433	397
s. Bonnie's Chuck		d. Chonaguen Hera		

SHAW, WOODARD, WOODSTOCK FARM, GLOVERSVILLE

Madeline of Westlands	6-0	305-2X	8704	399
s. Pat's Valor of Westlands		d. Madam X of Westlands		
Orchard Brooks S Kathleen	5-4	305-2X	6520	294
s. Green Meads Weigelian Squire		d. Kathleen of Birch Brae		
Tarbell Lady Letty	3-6	305C-2X	7898	405
s. Woodacres Royal Prince		d. Tarbell Gallant Letty		
Saverys R Dorinda	2-7	305-2X	6211	299
s. Great Elm C. Reliant		d. Savery's Belinda		
Mountaineers Dream	3-0	305C-2X	6311	339
s. Langwater Mountaineer		d. Beaverbrook Morning Gleam		
Mountaineers Aggie	2-4	305C-2X	6771	275
s. Langwater Mountaineer		d. Nobleman's Susie		

SHELDON, L. W. & SONS, LYNWORTH FARMS, FULTON

Ken Edin Captains Alice	5-6	305-2X	9464	453
s. Gayhead's Capt. Lee		d. Edinham Prediction Damsel		
McDonald Farms D Noella	6-8	305-2X	9557	496
s. McDonald Farms Distinction		d. McDonald Farms Hildie		

SOUTHARD, FLOYD & SONS, CLOVERHILL FARMS, IRA

Valerians Pearlee	10-3	305-2X	12742	646
s. Douglaston Lord Valerian		d. Noble Queen's Pearl		
Doneddy Northern Ruth	8-11	305-2X	12324	561
s. Caumsett Northerner		d. St Ruth of S		
Iras Queen Mary	4-11	305-2X	8736	427
s. Foremost Ira		d. Valerian's Queen Mary		
Acmes Lila of Clover Hill	2-5	305-2X	7599	372
s. Valerian's Acme		d. Candidate's Lila		

Tarbell Romulus Queen Siren	2-3	305C-2X	8067	387
s. Coldspring's Romulus' Anchor		d. Tarbell Queen Siren		
STANTON, DOUGLAS R., OLD HOMESTEAD FARM, GREENVILLE				
Old Homestead Sue	11-2	243C-2X	8055	349
s. Superb of Chapman Homestead		d. Old Homestead Ann		
Hoffman Farms Molly	3-5	290C-2X	5711	247
s. Douglaston Baron Kenyon		d. Brookside's Ethel's Pollyanna		
Old Homestead Ellen	2-7	365C-2X	9410	525
s. Old Homestead Careless		d. Old Homestead Eliza		
STEVENS, MARK W., NORMAN'S KILL FARM, GLENMONT				
Victors Ethel May	11-11	305-2X	4995	233
s. Coronation Victor		d. Faithful of Norman's Kill Farms		
Famous Maggie	10-8	305-2X	6309	269
s. Coronation Famous		d. Rex's Mary of Norman's Kill		
Anchors Primrose Lady	7-1	305-2X	9153	409
s. Langwater Anchor		d. Steadfast Faithful Primrose		
Victor Kings Janet	7-0	305C-2X	7526	332
s. Pollyanna's Victor King		d. Rex's Betty Jane		
Victorys Pearl	6-7	305C-2X	8810	454
s. Victory of Norman's Kill		d. Famous Pearl		
Victor Kings Doris	6-2	305C-2X	7185	314
s. Pollyanna's Victor King		d. Dainty Steadfast's Dora		
Victorys Darling	5-4	305-2X	6961	295
s. Victory of Norman's Kill		d. Steadfast's Darling Lass		
Victorys Edelle	5-1	295C-2X	5714	301
s. Victory of Norman's Kill		d. Mostyn's Edelle		
Majestys Pearl of N K	4-4	305C-2X	6028	299
s. Banquaerie Levity Majesty		d. Victory's Pearl		
Kings Fantine of N K	3-5	305-2X	7537	341
s. Pollyanna's Victor King		d. Norman's Kill Famous Fantine		
Colonels Levity Aurora	3-4	305C-2X	5323	282
s. Nyala Supreme Colonel		d. Victory's Levity Aurora		
Majestys Daffodil of N K	2-8	305C-2X	8419	388
s. Banquaerie Levity Majesty		d. Daffodil of Norman's Kill		
Majestys Betty Ann of N K	2-2	258C-2X	1582	80
s. Banquaerie Levity Majesty		d. Victor's Betty Ann		
STEVER, N. F. & SONS, JOHNSON CITY				
Strathbran Dawn	14-11	305-2X	10486	604
s. Wychmere Duke		d. Strathbran Cinderella		
Victors Midge	8-1	305-2X	10745	510
s. Holcomb's Peerless Victor		d. Andy's Pearl		
Stevers Champ Elaine	4-11	305-2X	8875	417
s. Tarbell Champion Lancer		d. Stever Farm's Royal Elda		
Bondlea Golden Foam	4-1	225-2X	5161	255
s. Forward Farms War Bond		d. L. Golden Lad's Ultra Foam		
Stevers Champ Dixie	3-9	305-2X	10103	467
s. Tarbell Champion Lancer		d. Stever Farms Betty		
Stevers V Charlene	3-8	305-2X	9283	446
s. Holcomb's Peerless Victor		d. Andy's Pearl		
Stevers V Hopeless	3-0	305-2X	6402	344
s. Holcombs Peerless Victor		d. Pine Grove Farms Orchid		
Stevers Champ Cecille	2-3	305-2X	8759	433
s. Tarbell Champion Lancer		d. King's Cecile		
Stevers Empress Dawn	2-2	305-2X	8511	441
s. Holcomb's Royal Emperor		d. Strathbran Dawn		
Stevers Baroness Mona	2-1	305-2X	6354	281
s. Douglaston Baron Kenyon		d. Mina of Orchard Brook		
STILLMAN, CHAUNCEY, "BEAULEA GUERNSEYS", AMENIA				
Broadview Ione	7-0	365C-2X	11826	617
s. Circleview Regal		d. Broadview Elsa		
Ben Tulloch J Maytime	5-5	305C-2X	10527	496
s. McDonald Farms Juvenile		d. Edgewood Belfast's Mayflower		
Ben Tulloch Daisychain	5-2	270C-2X	9173	444
s. Argilla Belfast		d. Bobby's Daisy of Maple Lane		
Ben Tulloch Paddle Bell	4-1	305-2X	8597	483
s. Argilla Belfast		d. Klondike Padilla		
Beaulea Levitys Fleurine	3-5	305-2X	9303	455
s. Sterlingold Levity's Royal		d. Beaulea Valor's Flirt		
Beaulea Footprints Pamela	3-4	283C-2X	9090	497
s. Foremost Footprint 15th		d. Beaulea Valor's Prudence		
THOMAS, HAROLD & SONS, STANLEY				
Warriors Sungold	6-1	305-2X	8648	454
s. Chautauqua Home Run		d. Warrior's Golden Girlie		
Ganco Countess Loyal Samson	3-2	305C-2X	9962	479
s. Tarbell Farms Regal Samson		d. Queen's Princess Violet		
Astowela Dyna Naida	2-7	305-2X	8101	397
s. Educated Dynamo of The Glen		d. Crocker Farms B. Neva		
WILKIE, JOHN, FORGE HILL FARM, NEW WINDSOR				
Forge Hill Bunny	12-8	305C-2X	7941	345
s. Royal Blend's Bell Buoy		d. Lagrange Sunny		
Forge Hill Marq Mary Ann	7-4	231C-2X	6198	278
s. Wychmere Marquis		d. Forge Hill Mary Lou		
Forge Hill Casa Galore	5-7	305C-3X	8973	428
s. Forge Hill Casanova		d. Galore's Ethel		
Forge Hill Coronez	4-6	299C-2X	9916	469
s. Forge Hill Corona		d. Forge Hill Onez		
Forge Hill Marillo	4-4	305C-2X	7464	344
s. Forge Hill Marlyn		d. Forge Hill Acme's Orilla		
WILLIAMS, EARL S., BROOKSIDE FARM, NORTH CHATHAM				
Generals Dawn of Brookside	8-10	305C-2X	9426	389
s. Nodrog General		d. Dotty of Brookside		
Ramblers Ina of Brookside	10-9	305-2X	8977	468
s. Wyebrook Scotch Rambler		d. Ida of Welcome Stock Farm		
Valors Doreen of Brookside	5-3	305C-2X	10436	492
s. Tarbell Farms Peerless Valor		d. General's Dawn of Brookside		
Highlanders Hera of Brookside	4-9	305-2X	8068	370
s. Caumsett Highlander		d. Honeysuckle of Brookside		
Generals Fay of Brookside	7-4	305C-2X	8132	439
s. Nodrog General		d. Faithful of Brookside		
Echo Farms T Lidette	4-7	305C-2X	9694	422
s. Runnymede Thunderhead		d. Caumsett Eastern Lida		
Valiant of Brookside	4-1	305C-2X	8610	380
s. Ajax's Governor of Brookside		d. Scott's Vesta of Brookside		
Irene Ida of Brookside	3-6	305-2X	9084	473
s. Elmcrest Demonstrator Loren		d. Vanton's Irma of Brookside		
Valors Ione of Brookside	4-10	305-2X	9937	548
s. Tarbell Farms Peerless Valor		d. Rambler's Iris of Brookside		
Marigolds Mary of Brookside	3-1	290C-2X	7175	425
s. Ajax's Governor of Brookside		d. Waldorf Martial Marigold		
Governors Lexie of Brookside	2-0	305C-2X	8054	432
s. Ajax's Governor of Brookside		d. Eureka's Linda of Brookside		
WILSON, H. B., MEADOWBROOK FARM, CALEDONIA				
Calculators Caroline	12-5	305C-2X	8855	425
s. Cornell Royal Calculator		d. General's Caroline		
Rexs Nanette	10-5	305-2X	12410	635
s. Rosemount Rex		d. Sovereign's Julianna		
Valiants Crystal Pride	7-1	305C-2X	10578	468
s. Churn Creek's Royal Valiant		d. Crystal's Pride Lass		
ZORNOW, THEO. A. & THEO. J., PITTSFORD FARMS, PITTSFORD				
Pittsford Farms Victors Daris	2-7	305-2X	7109	397
s. Damian Victor of Ridglydale		d. Damian Daris		

NORTH CAROLINA

CARLSON, C. I., SHADY OAK FARM, GUILFORD COLLEGE				
Skuggek Comet Cena	5-10	305-2X	9483	484
s. Riegeldale Emory's Comet		d. Banker's Beda		
Skuggek Gay Alicia	4-11	305-2X	8727	445
s. Sterlingold Gay Knight		d. Skuggek Lady Alice		
Skuggek Noble Gilda	2-9	305-2X	7900	407
s. Grand View Noble Heritor		d. Skuggek Comet Stardust		
COBLE, GEORGE S., MAEGEO FARMS, LEXINGTON				
Rexs Dairymaid of Mt Ararat	10-5	305-2X	8376	327
s. Rex's Vox Pop of Bolton		d. Mt. Ararat's Challenger Paulette		
Belmont View Neds Oasis	11-6	305-2X	7418	343
s. Quail Roost King Ned		d. Clarabelle of Belmont View		
Langmore A Directress	9-0	305C-2X	8709	370
s. Coronation Agitator		d. May Musician's Bell Directress		
Coronation Majestics Diana	6-7	292-3X	12228	620
s. Coronation Melba's Majestic		d. Blakeford Delia		
Allerton Hill Annette	5-5	305C-2X	8473	403
s. Glenburnie Cavalier		d. Wendymede Juliet		
Maegeo Winners Claire	5-2	230-2X	4022	215
s. Curtiss Candy Winner		d. Hillandale Golden Claire		
Maegeo Crescents Alicia	3-11	305C-2X	7064	331
s. Klondike Raider's Crescent		d. Maegeo Queen Alicia		
Maegeo Winners Pet	3-5	305-3X	10387	517
s. Curtiss Candy Winner		d. Quail Roost Ideal Pet		
Maegeo Winners Belle Ring	3-8	305C-2X	7967	337
s. Curtiss Candy Winner		d. Langvalley Belle Ring		
Maegeo Valorous Luxury	3-6	305C-2X	7181	366
s. Quail Roost King Valorous		d. Valor's Luxury		
Kennersley Argo Anne	2-8	305-2X	6464	288
s. Blakeford Argonot		d. Kennersley Hero's Anne		
Maegeo Leaders Kaye	2-7	305-3X	5264	249
s. Northern F Leader		d. Mattie Maxim's Kaye		
Maegeo Valorous Maxine	2-5	305-3X	5043	267
s. Quail Roost King Valorous		d. Maegeo Queen Maxine		
Maegeo Butterfat Anne	2-6	305-3X	10219	547
s. Maegeo Valorous Butterfat		d. Maegeo Dabson's Anne		
Maegeo Winners Martha	2-5	292-3X	10821	498
s. Curtiss Candy Winner		d. Maxim Majesty's Martha		
Maegeo Electors Primrose	2-4	305-3X	10882	538
s. Dunwalke Elector		d. Kenmoor Maxim Primrose		
Lansdowne Champions Diana	2-5	305C-2X	7297	357
s. Lansdowne Champion		d. Lansdowne Diana		
Driftwoods E Jezabel	2-8	305C-2X	6616	331
s. Hominy Hill Emory		d. Driftwood's Royal Tinkabell		
Maegeo Cavaliers Theta	2-3	305-3X	8759	440
s. Maegeo Dynamo's Cavalier		d. Dinsmore Maxmost Theta		
Maegeo Leaders Alida	2-3	303-3X	5041	226
s. Northern F Leader		d. Terrace Farm's Aldine		
Maegeo Amos Carolyn	2-3	305-2X	6637	348
s. Maegeo Valorous Amos		d. Maegeo Carolyn		
Maegeo Cavaliers Iris	2-3	305-3X	9384	539
s. Maegeo Dynamo's Cavalier		d. Maegeo Iris		
Maegeo Butterfat Dottie	2-2	286-3X	8382	377
s. Maegeo Valorous Butterfat		d. Maegeo Dynamo's Dottie		
Maegeo Butterfat Mame	2-2	305-3X	8572	458
s. Maegeo Valorous Butterfat		d. Maegeo Maxim Mame		
Maegeo Butterfat Morna	2-2	305-2X	5178	257
s. Maegeo Valorous Butterfat		d. Maegeo Morna		
Maegeo Amos Starlight	2-2	305-2X	5969	273
s. Maegeo Valorous Amos		d. Maegeo Starlight		
Maegeo Crescents Susan	2-2	305-3X	11044	480
s. Klondike Raider's Crescent		d. Maegeo Queen Susan		
KNIGHT BROTHERS, KNIGHTDALE FARM, GUILFORD COLLEGE				
Knightdale Chriss Pearl	3-0	305-2X	9597	461
s. Quail Roost Master Chris		d. Knightdale King's Pat		
McPHERSON, THOMAS R., MR. & MRS., McPHERSON FARMS, MEBANE				
McPherson Farms Betty	8-3	288-2X	5435	283
s. Quail Roost King Cavalier		d. Hillandale Maxim's Betty		
PRICE, G. B., RICH HILL FARM, WARRENSVILLE				
Rich Hill Queen	7-9	305-2X	8273	382
s. Klondike Herald		d. Knight's Christina		
Rich Hill Quest	7-9	305C-2X	7550	342
s. Klondike Herald		d. Klondike Fortunate		
RANDLE, J. C. & SONS, PINNACLE VIEW FARM, KINGS MOUNTAIN				
Pinnacle View Charmer Joan	3-4	305-2X	7554	347
s. Klondike Premost Charmer		d. Pinnacle View Sweepstake Jean		
Pinnacle View Sweepstake Peggy	3-1	276-2X	6696	355
s. Clear Springs' Sweepstake		d. Lucky Boy's Patsy Girl		
Pinnacle View Lucky Evelene	2-1	365C-2X	7390	368
s. Klondike Lucky Boy		d. Karat's Eleanor		
SIKES, T. EDGAR, SIKCO FARM, GREENSBORO				
Sikco Maxims Jam	6-7	305-2X	10638	495
s. Sikco Golden Maxim		d. Fairlawn Maxim's Jam		
Sikco Maxims Ina	6-1	305-2X	9558	477
s. Sikco Golden Maxim		d. Sikco Maxim's Image		
Sikco Maxims Lora	5-4	305-2X	8718	507
s. Clear Springs Majesty's Maxim		d. Skuggek's Comet's Lona		
Sikco Maxims Clarice	2-1	305-2X	8134	381
s. Grand View Knight's Nobleman		d. Sikco Maxim's Jam		
SNARR, WARD, WARDHAVEN FARM, SILER CITY				
Wardhaven Rose Taurine	11-8	305C-2X	7501	366
s. Rose Maxim May King		d. Wardhaven Taurine L.		
Wardhaven Maxim Lou	10-1	365-2X	9936	544
s. Maxim's Laddie of Quail Roost		d. Brooklandwood G. Betty		

Wardhaven Golden R Pattie 4-7 242C-2X 7798 370
s. Quail Roost Golden Rule d. Wardhaven Rose Pattie
Wardhaven Bee May 3-4 305-2X 8977 444
s. Wardhaven Taurine Baker d. Wardhaven Maxim May
Wardhaven Golden D Filipail 4-2 249C-2X 6521 329
s. Quail Roost Golden Rule d. Wardhaven Donna Filipail
SOUTHERN BENEDICTINE SOCIETY OF NORTH CAROLINA, BELMONT
Belmont Abbey Pearl 7-11 305-2X 8966 372
s. Klondike Kelso d. Rockford Camilla Gay Kismet
Belmont Abbey Susanna 6-3 305-2X 8966 381
s. Klondike Kelso d. Belmont Abbey Teresa
Belmont Abbey Duchess Ann 7-4 305C-2X 9835 415
s. C. F's Benedict d. Belmont Abbey Kitty
Belmont Abbey Joanna 6-5 305C-2X 8824 407
s. Klondike Kelso d. Belmont Abbey Celestine
Belmont Abbey Goldie 2-10 305C-2X 7522 350
s. Archdale Maxim's Max d. Belmont Abbey Daisy Mae

NORTH DAKOTA

MEYER, ALLEN D., MEYER GUERNSEY FARM, WEST FARGO
Question of Walkush Farm 7-1 305-2X 9545 433
s. Boulder Bridge Aggressor d. Alford Farm Martha
Taylors Murette 6-11 305-2X 11369 506
s. Burton Lane's Supreme Imperial d. Taylor's Marion
NORTH DAKOTA AGRICULTURAL COLLEGE, FARGO
Nakota Ideals Gwenny 2-5 293-2X 4514 186
s. Ideal's Knave d. Nakota Monitor Hermosa Adele

OHIO

ADKINS, CHARLES P., CLEARVIEW FARM, SAINT HENRY
Clearviews Federal Duchess 7-10 305-2X 9541 455
s. Fairlawn L. Federal d. Linwood's Winnie Mae
Franchester P Dahlia 7-7 305-2X 9393 542
s. McDonald Farms Prediction Jr. d. Bethany Star Dahlia
Clearview Blanche 7-0 297C-2X 8416 438
s. Franchester Handy Milkmaker d. Clearview Mae's Q. V. Irene
BEACH, HAZEL H., COGNIAC FARM, LONDON
Cogniacs Doris 8-11 365C-2X 16540 743
s. McDonald Farms Grantley d. Cogniac's Dot
Cogniacs Pansy 8-6 305C-2X 10226 409
s. McDonald Farms Grantley d. Cogniac's Glad
Cogniacs Petunia 5-0 305C-2X 9534 429
s. McDonald Farms King Dave d. Cogniac's Pansy
BRAUN, FRANK L. & SWABY, R. M., BRAUNSDALE FARM, SOUTH CHARLESTON
Maple Leafs Charming Polly 10-5 305-2X 8512 345
s. Maple Leaf's Pilgrim Progress d. Maple Leaf's Survival
Braunsdale Golden Belle 4-4 305-2X 8213 306
s. Welcome In Braunsdale Chum d. Monita's Bess
Braunsdale Flora 4-3 249-2X 6377 267
s. Welcome In Parnell d. Morrow's Flora
BRIGGS, W. D. & SONS, GREENWOOD FARM, WADSWORTH
Greenwood Corking Jess 7-3 305C-2X 9490 440
s. Gray Haven Corking Triumph d. Greenwood Noble Juanita
Greenwood Ken Ellen 4-5 305C-2X 7984 402
s. McDonald Farms Kenmore d. Greenwood Valor Enid
Greenwood Ken Muriel 3-7 305-2X 8812 445
s. McDonald Farms Kenmore d. Greenwood Royal Miriam
BROWN, CHARLES G., BROWNLEA FARM, MANSFIELD
Raemelton Sentry Belvora 4-7 305-2X 10215 371
s. Langwater Sentry d. Raemelton Levity Belvora
BURNS, ARTHUR C. & SONS, DARBY MAPLE FARMS, MILFORD CENTER
Darby Maple Susan 5-2 305-2X 7584 362
s. Welcome In Forward's Supreme d. Darby Maple Charity
Darby Maple Skeeter 5-3 305C-2X 9183 442
s. Welcome In Forward's Supreme d. Darby Maple Cheerful
Darby Maple K Ida 4-5 346C-2X 10947 594
s. Welcome In Kingdom d. Tuland Farms Ida
Darby Maple Starlene 2-11 365C-2X 8545 414
s. Welcome In Forward's Supreme d. Darby Maple Cunning
Darby Maple K I Sadie 2-6 305C-2X 8333 338
s. Welcome In Kingdom d. Darby Maple Sadie
Darby Maple K I Ida 2-4 305C-2X 7363 335
s. Welcome In Kingdom d. Tuland Farms Ida
CEDAR BROOK FARMS, INCORPORATED, BELLVILLE
King Andrews Beauty 3-4 305-2X 8346 420
s. Ancestral Acres King d. Walneta's Goldie's Duchess
DEETER, VIRGIL P., GREEN VILLA GUERNSEY FARM, GREENVILLE
Greenhaven Ethel H 9-2 305-2X 9450 379
s. Sun-Blest Farms Jester d. Marksman's Tranquil
Green Villas Ph Madonna 7-1 305-2X 11663 447
s. Lone Pine Pharaoh d. Green Villa's Marigold
Beech Grove Rosanne 4-5 305-2X 7351 330
s. Foremost Philosopher d. Windy Heights Rosella
Green Villa Levity C Betsey 4-2 305C-2X 9893 465
s. Curtiss Candy Levity Colonel d. Green Villa's Blossom
EICHER, PAUL L., SUNNYBROOK FARM, WEST SALEM
Sunnybrook Lady Primrose 8-8 305-2X 10475 430
s. O-Kay Liberator d. Walnut Hill's Elaine
Sunnybrook Platos Content 3-11 273-2X 7542 346
s. Sun-Blest Farms Plato d. Walnut Hill's Elaine
Sunset Ridge Sadies Shirley 2-4 294C-2X 7991 403
s. Villa-Way Ace's Distinction d. Sunset Ridge Sadie Lux
Sunnybrook Rex Rebecca 3-4 305C-2X 11207 462
s. Sun-Blest Farms Rex d. Sunnybrook Lady Primrose
FENDER, WENDELL W., VER-DELL FARM, MOUNT ORAB
Normac Stately Dianne 6-5 305C-2X 9057 466
s. Golden Grange Prince James d. Normac Gold Rose
Ver Dell Aces Belinda 4-4 305-2X 9545 396
s. Byers' Royal Ace d. Yankee Ella of Hadley Farms
Ver Dell Brilliant Deborah 2-2 305C-2X 9698 406
s. Langwater Brilliant d. Ver-Dell Ace's Dagmar
FORTKAMP, CARL, GOLD BANNER FARM, COLDWATER
Gold Banner Folly 6-0 305-2X 9147 431
s. Lone Pine Freeman d. Gold Banner Iona

GREENWOOD, W. G., GREENWOOD FARM, NEWPORT
Greenwood Comrade Anne 3-1 189C-2X 4841 197
s. Raemelton Corking Comrade d. Greenwood Levity Annette
GROVE, HERMAN, GROVELAND FARM, NORTH JACKSON
Spottie Likeness of Maple Lawn 10-0 365-2X 14226 683
s. Spar Hill King's Conqueror d. Ultra's Likeness
Grovelands M Flo 4-6 305C-2X 8776 492
s. Wethersfield Prince Marmion d. Groveland's Superior Flora
HACH, WALTER F., MR. & MRS., WALTONA FARM, MEDINA
Waltona Smilax 5-6 305C-2X 6168 318
s. Trumpeter of Waltona d. Waltona Datura
Waltona Osiris Belladonna 2-5 305-2X 6345 295
s. Caumsett Osiris d. Waltona Jasmine
HARVILLE, THOMAS, MRS. & ARTHUR, AVALON FARM, NEW MILFORD
Avalon Brilliant Rosalyn 2-11 293-2X 6485 292
s. Langwater Brilliant d. Avalon K. Rosalie
Avalon Brilliant Lucky Lady 3-2 305C-2X 12726 510
s. Langwater Brilliant d. Avalon Wonder Lady
Avalon Levity Flossie 2-7 305-2X 8352 342
s. Levity Rose King d. Avalon Brilliant Flame
Avalon Levity Rosebud 2-8 305-2X 9609 401
s. Levity Rose King d. Avalon Brilliant Rosia
Avalon Levity Velma 2-3 305-2X 7029 319
s. Levity Rose King d. Avalon Brilliant Virgil
Avalon Levity Rosella 2-4 305C-2X 8742 384
s. Levity Rose King d. Avalon Brilliant Rosetta
HAWKINS, JOHN W. & SON, JANDE GUERNSEY FARM, NEW WATERFORD
Jande Phils Lucky June 4-3 305C-2X 8953 509
s. Flying Horse Colonel's Philip d. Elmbeth L. P. Lucky Verna
Jande Merry Edna 2-9 305C-2X 11163 538
s. Elmbeth Royal Yeoman d. Jande Merry Lou
Jande Jones Gerty 2-4 305C-2X 9608 471
s. Elmbeth Levity Lucky Gidion d. Jande Phil's Lucky June
HEIFNER, GAIL E., VILLA-WAY FARM, SULLIVAN
Villa Way Queen Valjean 10-5 365-2X 9750 444
s. Villa-Way Carhomet d. Villa-Way Valjean
Villa Way L Opalene 5-8 365-2X 6866 328
s. Wey Acres Levity Candy d. Villa-Way Mistress Opal
Villa Way L Torquoise 2-2 305C-2X 8237 384
s. Wey Acres Levity Candy d. Villa-Way Mistress Opal
HIGH, F. L. & SON, HIGH'S HONEY FARM, MENDON
Way Ellen Farms Malinda 7-8 305C-2X 10734 414
s. Langwater Sun d. Tul-lea's Mandie
Buttercups Welcome Patsey 3-6 305C-2X 7838 400
s. Welcome-In Forward's Sonny Boy d. Dotty's Pretty Buttercup
HUSTON, C. R., ARRUS FARMS, MEDINA
Arrus Princess Ramona 8-3 305C-2X 10646 559
s. Franchester Free Prince d. Wolvergreen Ramona
Arrus King Honeyrepeat 2-2 305C-2X 8561 375
s. Franchester Free King d. Franchester Honey's Repeat
JUMP, DALE C. & SONS, GUERN-DU FARM, KENTON
Guern Du Valiant 2-2 305C-2X 7766 404
s. Horse Shoe Conrad's Valiant d. Guern-Du Alta
KOHLER, THEODORE E., MARODORE FARM, CANAL WINCHESTER
Fairviews Dora May 9-11 289C-2X 9044 416
s. Bethany Wistar's Ambassador d. Fairview's Gertie
Marodore Charming Jewel 4-4 305C-2X 9599 469
s. McDonald Farms P. Luck Charm d. Marodore Jan
Marodore Barbara 3-9 305-2X 9930 485
s. Langwater Marodore d. Queen's Acre's Boniface Betty
Marodore C Dawn 3-6 305-2X 10845 619
s. McDonald Farms P. Luck Charm d. Saul's Belladonna
KRIDER, HAROLD H., SPRING HILL FARM, CLINTON
Spring Hill Wisbecqs Countess 4-0 305-2X 7509 459
s. Ideal's Wisbecq d. Maradea Preeminent Nancy
LINDSAY, WILLARD J., SPREADING ELM FARM, NORTH LAWRENCE
Dolly of Spreading Elm 4-6 284-2X 8394 414
s. Coldspring's B. R. Superb d. Marigold of Spreading Elm
LOW, G. W. & D. W., MILLCREEK FARM, MARYSVILLE
Millcreeks Gretchen 8-2 365-2X 12165 534
s. Welcome-In Chum's Grandee d. Satyr's Jean Marie
Welcome In Favors Senora 4-2 305-2X 10550 500
s. Welcome In Favor d. Welcome In Duvaux Senora
Millcreeks Countess 2-9 365-2X 11807 520
s. Millcreek's Chum d. Millcreek's Gay Girl
MARSH, CLYDE E. & DONALD C., MARSHLAND, MIDDLETOWN
Rosebud Acres Pana Joann 1-9 305-2X 6909 373
s. Gray Haven Argo's Pan d. Freeman's Joann
McCONNELL, GEORGE T., MR. & MRS., FIVE POINTS FARM, WEST SALEM
Five Points H Topaz 4-4 365-2X 9243 391
s. Woodacres Honorable Preformer d. Five Points Julie
Five Points H Susan 2-7 325-2X 6355 325
s. Woodacres Honorable Preformer d. Five Points Susette
METZCAR, R. H. & SON, GOLDEN PLAIN FARM, PLEASANT PLAIN
Betty Raes Frances 9-9 305-2X 9736 399
s. Star's David Jones d. Betty Rae of Wintona Way
Crown Kings Elizabeth 6-3 205C-2X 6877 292
s. Langwater Crown King d. Crown Prince's Ramona
NORMAN, ROY C., NORMAN FARM, CLYDE
Selma of Norman Farms 12-7 305-2X 7199 328
s. Chestnut Ridge Sunbeam's Major d. Selma of Norman Farms
Paula of Norman Farms 11-8 275-2X 4658 207
s. Chestnut Ridge Sunbeam's Major d. Pollyanna of Norman Farms
Selmas Cathy of Norman Farms 6-10 269-2X 3954 208
s. Raemelton Levity Carol d. Selma of Norman Farms
Belles Ruby of Norman Farms 6-5 284-2X 4849 235
s. Chestnut Ridge Trixie's Roamer d. Dora Belle of Norman Farm
Ramonas Celia of Norman Farm 5-0 305-2X 6285 272
s. Raemelton Levity Carol d. Ramona of Norman Farms
Norman Farm Trixies Charity 4-10 272C-2X 5807 257
s. Raemelton Levity Carol d. Selma's Trixie of Norman Farms
Norman Farm Doras Celeste 4-10 305C-2X 8900 397
s. Raemelton Levity Carol d. Dora Belle of Norman Farms
OSTERMEIER, W. H. & SONS, OSTERLEA FARM, MIDLAND
Osage Quartermasters Folly 5-2 305-2X 12305 514
s. Raemelton Levity Quartermaster d. Osage Flossie
Moulders Sen Ann 3-4 265-2X 7743 352
s. Raemelton Sentry Moulder d. Osage Quartermaster's Folly

REED, O. R. & SON, OLENTANGY GUERNSEY FARM, DELAWARE
Olentangy Lynn 4-10 305-2X 13113 626
s. McDonald Farms Baronet d. Olentangy Show Girl
ROUSH, EDSON, LOCUST GROVE FARMS, RACINE
Locust Grove Jessie D 8-7 305C-2X 10374 461
s. Langwater Dorson d. Locust Grove Jessica
SHOEMAKE, W. A. & A. R., SHOEMAKE GUERNSEY FARMS, DAYTON
Wilburetta Angie 6-9 305C-2X 10128 490
s. McDonald Farms Robin Hood d. Wilburetta Amber
Fireside Admirals Countess 6-0 288C-2X 7385 390
s. Coronation Majestic's Admiral d. Fireside Contessa
Wilburetta Fortunes Joan 3-4 305-2X 8685 422
s. Coronation Fortune d. Wilburetta Juliet
Wilburetta Lady Evelyn 2-5 305C-2X 6382 337
s. McDonald Farms Robin Hood d. Wilburetta Lady Adele
Wilburetta Lady Elaine 2-2 353C-2X 8624 442
s. McDonald Farms Le Rugged d. Achievement's Lady
SIGRIST, ELDON E., SEVEN MAPLES FARM, WEST SALEM
Seven Maples Joyful Maid 8-2 305-2X 8541 424
s. Villa-Way Carpini d. Avalon Joyful Maid
SIMMONS, JOHN & LEROY, ROYJON FARMS, BELLVILLE
Roy Jon Levity Evangeline 2-0 305-2X 7247 316
s. Raemelton Levity of Hillnook d. Levity Pat's Eva
SMITH, ANSON B. & FAMILY, ANSMIL FARM, HILLIARDS
Welcome In Chum Saralee 8-1 305-2X 12153 474
s. Langwater Chum d. Welcome-In Forward's Saralee
SPIES, ROGER, ROGINE ACRES, DOVER
Jupiters Free Mayflower 9-3 305-2X 8281 386
s. Franchester Free Emory d. Jupiter's Mayflower
Riverside Free Daisy 6-9 365-2X 12360 547
s. Franchester Free Emory d. Riverside Royal Daisy
Rosalie Free Maxim 5-0 305-2X 9540 430
s. Riegeldale Maxim's Thor d. Rosalie Free Chancey
Rogine Maxims Rose Bloom 3-11 305-2X 7783 403
s. Riegeldale Maxim's Thor d. Royal Free Rose Bloom
Rogine Maxim Roberta 2-5 305-2X 6087 286
s. Riegeldale Maxim's Thor d. Chan's Rosalie
SPRINKLE, CARL A., WAYWEST FARM, SULLIVAN
Way West Jerry 2-11 305-2X 8916 451
s. Pine Manor Royal Paragon d. Five Points Magnus
TEDROW, WAVE, GOLDEN GLOW FARM, DELTA
Fashioners Sunset Jade 5-3 301-2X 6496 368
s. Fairlawn L. Fashioner d. Sunset Superb Judy
Golden Glow Archers Rose 2-4 305-2X 7205 339
s. Franchester Mystic Archer d. Golden Glow Ruth K.
Golden Glow Twila D 2-1 305-2X 7135 307
s. Maple Leaf's Famous Duke d. Maple Leaf's Colonel Castle
WACHTEL, FLOYD, SPRING WALK FARM, BIG PRAIRIE
Spring Walk Jenny 8-11 305C-2X 9403 444
s. Ideal's Caddy d. Spring Walk Karen
Spring Walk Mabella 2-11 305C-2X 7449 356
s. Elm Glade P. R. Kilroy d. Rosie Sue of Spring Walk
WALTZ, MABEL & OLIN L., FREELANDS FARMS, COLUMBUS GROVE
Freelands Levity Sue 6-1 305C-2X 10285 436
s. Raemelton Levity Carlos d. Freelands Crescent Polly
Freelands Sentry Matilda 2-4 305C-2X 11057 474
s. Raemelton Sentry Hildiemaid d. Freelands Levity Melissa
WEAVER, CLARK A., SAN-MOR FARM, PEMBERVILLE
Coronal Bettyette 8-3 305-2X 9687 411
s. Sterlingold Count d. Elmbrook Betty
Judys Mildred of Wayside 9-9 258-2X 3889 175
s. Glory's Valentine of Belmont d. Imogene Judy of Wayside Farm
Princess Betty of James Farm 7-3 305-2X 8457 452
s. Chestnut Ridge Sweet Romeo d. Queen's Princess of James Farm
Frances May of Shady Nook 5-8 305-2X 7093 330
s. Sun-Blest Farms Plato d. Mary's Fran of Shady Nook
Coronette Ramblers Betty 4-8 305-2X 8432 381
s. Gray Haven Levity Rambler d. Coronal Bettyette
Cesor Maxim Althea 3-11 294-2X 7533 398
s. Cesor Martha's Maxim d. Cesor Penwyn's Amelia
WIDMAN, EUGENE, MAPLE ACRES, FREMONT
Pomona Acres Ruth 7-10 282-2X 8331 341
s. Tul-lea's Chum d. Mattie of Pomona Acres
Pomona Acres Sheila 6-8 305C-2X 8494 407
s. Tul-lea's Chum d. Bess Coronet of Pomona Acres
Pomona Acres K Clara 7-1 305C-2X 9734 496
s. Pomona Acres Jay d. Pomona Acres Clara
Pomona Acres K Rosebloom 7-1 288C-2X 8535 462
s. Pomona Acres Jay d. Pomona Acres Rosebloom
WIDMAN, J. L., POMONA ACRES, FREMONT
Pomona Acres Joan 6-4 305C-2X 8489 376
s. Fireside Gay Lad's Victor d. Pomona Acres Judy
Pomona Acres Cora 6-2 341C-2X 13078 627
s. Fireside Gay Lad's Victor d. Coronet's Dora of Pomona Acres
ZIEGLER, HOWARD J. & BURKIN, LLOYD, GREEN SPRINGS
Fireside Majestics Lona 5-9 261C-2X 8561 426
s. Coronation Majestic's Admiral d. Lone Oak Lassie
Fireside Highline 4-10 268C-2X 8692 404
s. Coronation Majestic's Admiral d. Fireside Helene
ZIEGLER, HOWARD J. & SONS, TIFFIN
Guerndot Huldas Condee 9-6 305-2X 12822 612
s. Guerndot Confidence d. Guerndot Lila's Hulda
Guerndot Charms Bluebell 5-1 293C-2X 10044 480
s. Fireside Gay Boy d. Guerndot Laurie's Charm
Pleasant Valley Lilly 2-10 281C-2X 7886 415
s. Fireside Czar's Count Lad d. Fireside Letha

OKLAHOMA

BURTON, LAWTON, BRENDA-MYR FARMS, LAWTON
Kelcrest M L B Artist 7-1 305-2X 7634 349
s. Meadow Lodge Benedict d. Kelcrest Janice's Arline
Brenda Myrs Ruth 4-6 305-2X 6734 318
s. Grandee's Prediction of C. D. d. Crusader's Ruth of C. D.
Brenda Myrs Ellen 4-4 266-2X 8396 530
s. St. Albans Actor Grandee d. Ellen's Eva of C. D.
Brenda Myrs Sugar 4-2 305-2X 8635 447
s. Seco Imperial Illustrious d. Happy's Honey of C. D.
Brenda Myrs Rosalie 3-4 188-2X 4452 214
s. Wethersfield Peer d. Gayoso Peer's Rosa
GONTERMAN, RAY, PONCA CITY
Gladiators Fairy Beauty 6-8 211-2X 4377 238
s. Royal Valor's Gladiator d. Sunbright King's Fairy
Riverland Jim Lees Actress 5-11 305-2X 7799 373
s. Blakeford Jim Lee d. Riverland Federal Annabelle
Dream Girls Sugar 2-10 305-2X 9079 468
s. Cooper's Industrious d. Riverlane Jim's Dream Girl
GOSHORN, VON B. & GERTRUDE D., GERVON FARM, BROKEN ARROW
Winamere Lady Ann 10-11 305-2X 9722 481
s. Flying Hill Country Brilliance d. Twilight's Ultra Dean
MUNGLE, J. JENE, MUNGLE'S DAIRY, ATOKA
Mungles Queen Marea 9-10 305-2X 10587 420
s. Bonnie's Supreme d. Mungle's Queen
Mungles Dolly 8-4 305-2X 9593 400
s. Bonnie's Supreme d. Mungle's Duchess
Mungles Dixie 4-7 305C-2X 9287 418
s. Foremost Acme 28th d. Mungle's May
Mungles Drinket 2-9 305C-2X 8400 394
s. Meadow Lodge Sweet Boy d. Meadow Lodge Drinket
OKLAHOMA A. & M. COLLEGE, STILLWATER
Boehles Queens Judy 5-10 305-2X 10176 423
s. Quail Roost King Beau's Maxim d. Springdale Faithful
Boehles Queens Sue 5-7 305-2X 6816 327
s. Quail Roost King Beau's Maxim d. Boehle's Damsel's Sally
TOLAND, ORVILLE J. & LEONA V., TOLAND ACRES GUERNSEYS, NICOMA PARK
Arnolds Garnet of Ridgedale 4-3 305-2X 10583 461
s. Lone Pine Arnold d. Rena of Valley View

OREGON

ALLEN, LAWRENCE, SUNNYCREST FARM, BEND
Dora Silver of Cedar Brook 11-10 365-2X 14936 716
s. Traverda's Prince Regent d. Silver of Mt. Pleasant View
Matapa El Toros Martha 6-11 365-2X 12769 677
s. Matapa Goldie's El Toro d. Matapa Lou-Boy's Marlena
Shiloah Proud Edna 1-5 254-2X 6003 325
s. Sterlingold Pilot d. Shiloah Levity Empress
BOECKMAN, RICHARD, MAPLE BROOK FARM, SHERWOOD
Fireflys Frosty 4-6 250-2X 7058 345
s. Oregon's Sargent d. Floradell's Firefly
CALHOUN, E. F., TWINKLE STAR RANCH, GRANTS PASS
Birdella of Twinkle Star Ranch 11-1 305-2X 6568 354
s. Pasha Baron of Prairie Bloom d. Birdie of Twinkle Star Ranch
Esther of Twinkle Star Ranch 6-0 305-2X 11698 589
s. Bonnibell Nora's Lad d. Bonnibell Esther
Twinkle Star Ranch Norta 2-0 305-2X 8388 393
s. Twinkle Star Ranch Maybe d. Twinkle Star Ranch Nita
CLARKE, R. F., MR. & MRS., OAK ARBOR GUERNSEY FARM, GASTON
Milkmors Violet Valerie 2-5 299-2X 5728 289
s. Western Glow Country Mark d. Milkmor's Violet
CROUSE, WALTER H., KEN-WAL FARM, GRANTS PASS
Cloverhill Claras Companion 8-8 305-2X 8966 423
s. Chuckanut Hattie's Lad d. Cloverhill Fern's Clara
Polly Sugar 7-11 249-2X 4943 219
s. Teddy Waldo of Tommy's Ranch d. Sugar of Twinkle Star Ranch
Ken Wal Mary Gladys 2-2 305-2X 7497 355
s. Western Glow Marymost d. Penny Alice
HAWN, ALBERT L. & DOROTHY N., WHITE WATER RANCH, LEABURG
Fuschias Fancy of White Water 5-8 305C-2X 7308 392
s. Glen of Prairie Bloom d. Prairie Bloom Fuschia
White Water Ann 4-7 305-2X 9948 471
s. Fair View Judge's Stylist d. Rose's Adaline of Fairview
White Water Princess Pat 4-7 305-2X 7239 327
s. Wandamere Artist's Ambassador d. Choice Princess Gem
White Water Penny 4-3 305-2X 5842 320
s. McKenzie Meadow Rex Lad d. Prairie Bloom Peri
White Water Masters Fairy 2-1 221-2X 3861 227
s. White Water Knight's Master d. White Water Fay
White Water Colonels Anna 2-5 305-2X 6980 301
s. Franchester Free Colonel d. White Water Ann
White Water Masters Flossie 2-0 305-2X 6388 314
s. White Water Knight's Master d. Fuschia's Fancy of White Water
HERTEL, FRANCIS, VANHER GUERNSEY FARM, CORNELIUS
Wandamere Phyllistons Becky 8-0 305C-2X 6144 286
s. Wandamere Phylliston d. Wandamere Buttercup's Bess
Valley View B Marvel 5-1 305C-2X 8932 431
s. Wandamere Jean's Builder d. Valley View Valmead's Marvel
JACOBS, CYRIL A. & LORETTA, JALORCY GUERNSEYS, BAY CITY
Valmere Royal Polly 4-1 305-2X 8975 417
s. Valmere Royal d. Valmere Supreme Pearl
JOHNSON, W. A. & SONS, VALLEY ROGUE GUERNSEY FARM, GRANTS PASS
Valley Rogue Portia 9-5 305-2X 9358 470
s. Chuckanut Phylbond d. Barrie's Gay Lassie
Valley Rogue Poppy 8-8 365-2X 9639 533
s. Chuckanut Phylbond d. Barrie's Pansy
Valley Rogue Patsy 7-3 290-2X 9926 561
s. Chuckanut Phylbond d. Lydia of Valley Rogue
Retedales Country Glow 6-2 365-2X 10465 473
s. Western Glow Man O'War d. Western Glow Country Prim
Valley Rogue Nancy 5-4 289-2X 5931 299
s. Bonnibell Dawn's Noble d. Lyra of Valley Rogue
Valley Rogue Fancy 4-0 305-2X 9253 524
s. Quality Farm Prime d. Valley Rogue Poppy
Valley Rogue Bulah 3-11 305-2X 9829 470
s. Quality Farm Fancy's Buck d. Valley Rogue Cleo
Valley Rogue Parklawn 2-2 305-2X 8648 444
s. Valley Rogue Parker d. Valley Rogue Gladys
Valley Rogue Cordelia 2-0 305-2X 7615 344
s. Quality Farm Bettina's Captain d. Valley Rogue Edith
JOSI, ERNEST & CARL, CLAIRMONT FARMS, OREGON CITY
Clairmont Peers Nikki 3-4 305C-2X 7244 380
s. Wandamere Peer d. Clairmont E Nadra
Clairmont L Brilliant 3-1 302C-2X 7765 370
s. Clairmont Leo d. Wandamere Twinkle C.

Clairmont P Della	2-7	305-2X	8952	511
s. Wandamere Pride's Porter		d. Clairmont Trixie's Erlette		
LEUTHOLD, HANS, WILSONA FARMS, TILLAMOOK				
Jean of Tillamook Meadows	12-1	308C-2X	7345	378
s. Rockingham Prince Carol		d. Jenny of Tillamook Meadows		
Wilsona Farms Crystal	6-5	286C-2X	10683	535
s. Valley Gem Resolute		d. Valley Gem Curious		
Wilsona Farms Melody	4-5	365C-2X	11501	650
s. Butler of Tillamook Meadows		d. Wilsona Farms Mitzi		
LOMBARD, L. L. & HOBSON, R. J., MR. & MRS., RETEDALE-ELRASON GUERNSEY FARM, KLAMATH FALLS				
Rozelyn Daisy Girl	12-11	305-2X	7606	359
s. Wesclair Noble Fashion		d. Roselyn Daisette		
Sally Lous Birdie	12-1	273-2X	7931	353
s. Repeater Don of Oak Park		d. Daffodil's Sally Lou		
Daisys Little Flower	12-4	305C-2X	8112	356
s. Repeater Don of Oak Park		d. Clearbrook Lady's Daisy		
Sarah Madrona of Skyloft	10-8	305-2X	10626	457
s. Western Glow Governor		d. Lupe of Rainier View		
Wandamere Mayette	7-11	305C-2X	11319	522
s. Foremost Manifest		d. Mithoefer's Mayette		
Delphi Dell Marvel Dellena	8-0	303C-2X	12024	566
s. Rutherglen Marvel's Master		d. Bell Acres Della		
Ivy Oak Royal Ila	6-3	305C-2X	11216	518
s. Wandamere Pansy's Royal		d. Ivy Oak Tulip's Iris		
Land O Dreams Masters Molly	5-6	279C-2X	9150	425
s. Land o'Dreams King Masterpiece		d. Land o'dreams Melba		
C B Consul of Retedale	4-9	281C-2X	8541	361
s. Chicona Bandleader		d. Santa Ynez Valor's Cassandra		
Wandamere Anita	4-1	275-2X	6097	265
s. Barkerbrook Lord Byron		d. Ivy Oak Annabelle's Anita		
Fair View G Lilly	4-6	305-2X	8724	452
s. Glen of Prairie Bloom		d. Dora Mae's Beauty of Fair View		
Elroson P Goldie	2-3	305C-2X	7589	358
s. Wandamere Douglas Performer		d. Geraldine of Evansdale		
NELSON, WALTER, LINN VALLEY GUERNSEY FARM, ALBANY				
Lula Bell of Linn Valley	5-4	305-2X	7856	329
s. Nyala Supreme Magnet		d. King's Bonny Lou		
Magnet Supreme Roxann	3-0	305-2X	7777	359
s. Nyala Supreme Jubelo		d. Miss Magnet of Linn Valley		
POEPPING BROTHERS, PEP'S ACRES, MOUNT ANGEL				
Bonnibell Ina Girl	4-8	305-2X	7840	370
s. Coronation Damascus		d. Bonnibell Ivy		
Lamina Farm Buttons	3-9	305-2X	6415	322
s. Wandamere Correction		d. Wandamere Duke's Dot		
RIDDER, EDWIN C., RIDDER FARMS, SHERWOOD				
Ridder Farms Prudence	3-3	194-2X	3799	211
s. Stuart View Phillip		d. Ridder Farms Rose		
ROBINSON, EVERETT E., REDLAND GUERNSEY FARM, WILDERVILLE				
Redland Birdie	3-10	305-2X	9764	523
s. Quality Farm Bettina's Captain		d. Redland Sally		
VOCKERT, WALTER, COLUMBIA GORGE GUERNSEY FARM, TROUTDALE				
Columbia Gorge Bonnie Babe	4-7	305-2X	10373	590
s. Columbia Gorge Easter		d. Beauty Bell's Bonnie		
Columbia Gorge Velvet	2-7	305-2X	8696	496
s. Columbia Gorge Aggressor		d. Columbia Gorge Visteria		
Columbia Gorge Valerie	2-0	305C-2X	8454	389
s. Barkerbrook Lord Byron		d. Columbia Gorge Visteria		

PENNSYLVANIA

ARNOLD, HARRY, BEAVER FALLS				
Admirals Linda Jean	2-0	305-2X	9375	459
s. Maid's Admiral		d. Wizard's Gem		
BEATTY, CLAIR C., INDIANA				
Voltages Queen Velma	3-7	305-2X	7812	359
s. Caumsett Voltage		d. O'Pal's Valencia		
BENDER, JAMES P. & HUGHETTA E., BELL-GATE FARM, COOPERSBURG				
Bell Gates Kappa	2-11	305-2X	6207	362
s. Hominy Hill Searchlight		d. Bell-Gate's Hepsy		
Bell Gates Kathy	2-8	259C-2X	5461	258
s. Hominy Hill Searchlight		d. Bell-Gate's Harlequin		
BERRY, JAMES D., JR., WINDY HILL FARMS, TITUSVILLE				
Oberland Butterfly	9-0	305-2X	11708	585
s. Douglaston Baron Jesse		d. Fairview's Amad 2d		
Flora Lea Quest	3-4	305-2X	8840	420
s. Woodacres Prince Frederick		d. B. B. C.'s Quoexin Gertrude		
BIEVER, W. J. & SON, BIEVER FARM, SCHUYLKILL HAVEN				
Spring Run Nobles Primrose	11-0	365C-2X	15643	695
s. Brian Boru King's Nobleman		d. Spring Run Leader's Primula		
Brookland Rockets Peace	7-3	305C-2X	13171	547
s. Brookland Sophia's Rocket		d. Mapleton's Maxim Harmony		
Alpha Searchlights Nellie	5-5	305C-2X	10255	522
s. Caumsett Searchlight		d. Coldspring's Romulus' Juliet		
BRENEMAN, JOHN A., WILLOW BEND, WILLOW STREET				
Willow Bends Nora	3-0	305C-2X	11215	553
s. Willow Bend's Duke		d. Willow Bend's Bloom		
Willow Bends Gloria	2-2	305-2X	5394	288
s. Curtiss Candy Noble Curtiss		d. Willow Bend's Twilight		
CANN, H. E. & M. B., ESCO FARMS, WEST CHESTER				
Escos Romulusa Princess	3-11	305-2X	8589	469
s. C. F.'s Merry Romulus		d. Esco's Royal Mim		
Escos Butter Boys Mary	5-9	305-2X	7133	389
s. Hill Girt Royal Butter Boy		d. Esco's Merry Peg		
CARMAN, J. THOMAS, HIGHLAND FARMS, GLEN ROCK				
Highland Beautys Letty	5-9	305-2X	9673	449
s. Coldspring's Beauty's Benedick		d. Fan's Letty of Clear View		
Highland Chiefs Drena	3-10	283C-2X	9871	472
s. Coldspring's B. R. Chief		d. Highland Farm's Beauty's Donna		
Highland Beautys Ira	3-6	305C-2X	6270	367
s. Coldspring's Beauty's Benedick		d. Highland Chief's Irene		
Highland Beautys Sarah	2-3	305-2X	8231	384
s. Coldspring's Beauty's Benedick		d. Highland Chief's Susan		
Highland Chiefs Ione	2-4	305C-2X	9178	405
s. Coldspring's B. R. Chief		d. Highland Beauty's Iota		
Highland Beautys Idea	2-4	305C-2X	7994	345
s. Coldspring's Beauty's Benedick		d. Highland Farm's Noble's Ida		
Highland Beautys Idealist	2-3	305C-2X	6813	328
s. Coldspring's Beauty's Benedick		d. Highland Chief's Ideal		
Highland Chief Isabelle T	2-1	305C-2X	7336	339
s. Coldspring's B. R. Chief		d. Highland Beauty's Isabelle		
CHAMBERLIN, ISABEL C., HEMLOCK HILL FARM, DOYLESTOWN				
Merit L Newgal	6-10	252-2X	5296	275
s. Wyebrook Leader		d. New Gal of Welcome Stock Farm		
Val Kill Farms Daisy	6-4	305C-2X	8895	429
s. McDonald Farms King's Prophecy		d. Greystone Daisy Garfield		
CLARK, WILLIAM C., QUARRY VALLEY FARM, LAHASKA				
Quarry Valleys Sons Kay	6-3	305C-2X	9875	464
s. Bethany Royal Son		d. Quarry Valley's Cornelian		
Quarry Valleys Sons Sue	6-3	201C-2X	8007	383
s. Bethany Royal Son		d. Quarry Valley's Suma		
Quarry Valley Phils Precious	2-8	365-2X	9559	444
s. Flying Horse Royal's Phil		d. Quarry Valley's L. Pretty		
Quarry Valley Ambiers Amber	2-4	305C-2X	6548	332
s. Quarry Valley's Ambier		d. Quarry Valley's Phil's Amber		
COMSTOCK, GEORGE CARLTON, JR., CARLTON FARMS, MONTROSE				
Carltons Elfie	2-7	305-2X	5665	290
s. Carlton's King John		d. Carlton's Royal Edna		
Carltons Brilliant Moonlight	2-5	305-2X	4433	202
s. Carlton's King John		d. Carlton's Regal Myrtle		
DREIBELBIS, W. H. & SONS, DREIBELBIS FARM, SHOEMAKERSVILLE				
Dreibelbis Royal Laura	8-8	301-2X	8037	399
s. Woodacres R. Levity Foremost		d. Dreibelbis' President Loyal		
Dreibelbis Royal Reba	6-8	305-2X	7199	304
s. Woodacres R. Levity Foremost		d. Dreibelbis C. S. Reberta		
Dreibelbis C S Loyal	5-8	305-2X	9212	471
s. Dreibelbis' Noble Classy Sam		d. Dreibelbis' Royal Laura		
Dreibelbis C S Jean	4-6	305-2X	9230	418
s. Dreibelbis' Noble Classy Sam		d. Dreibelbis Royal Sue		
Dreibelbis C S Kate	3-11	305-2X	8880	394
s. Dreibelbis' Noble Classy Sam		d. Dreibelbis' Royal Kerty		
FAIR, FRANK D., FAIRDALE FARM, GROVE CITY				
Fairdale Florence Lady	7-5	305C-2X	7744	311
s. Lone Pine Damon		d. Fairdale Flo		
Fairdale Dolly W	4-1	365C-2X	11585	508
s. Lone Pine Damon		d. Warrior's Dolly W		
FUNK, ALVIN L., A. L. FUNK DAIRIES, COLLEGEVILLE				
Janets Sweatie of Funks Farm	5-8	305C-2X	9827	528
s. Coldspring's Hardwick's Royal		d. Fay's Janet of Funk's Farm		
Gems Joyful of Funks Farm	2-7	305C-2X	7817	414
s. Tarbell Farms Peerless Maximus		d. Darling's Gem of Funk's Farm		
GRAY, BLAIR R., GRAYSON FARMS, HONEY GROVE				
Grayson Nancy	3-10	305-2X	9347	421
s. Bethany Pre Hardwick		d. Grayson Annabelle		
Grayson Vanetta	3-1	305-2X	7459	380
s. Antietam Royal Rose King		d. June's Blossom Vagabond		
GRUBER, J. W. M. & SON, GRUBER FARM, SHIPPENVILLE				
Glenda Carrol	14-3	305-2X	7984	393
s. Ann's Glen		d. Country Boy's Gustane		
Golden Tops Sunshine	11-9	305C-2X	11679	643
s. Hill Girt Golden Top		d. White Light's Sunny Peach		
Gruber Farms Sunny Princess	8-5	305-2X	7601	428
s. Gruber Farm's Lad's Prince		d. White Light's Sunny Peach		
Gruber Farms Romaine	7-11	305C-2X	7783	363
s. Antietam Admiral		d. Summit Hill's Lottie's Romaine		
Gruber Farms Blossom	5-11	305C-2X	8747	455
s. Ring-Win Blossom King		d. Golden Top's Molly		
Gruber Farms C Dolly	6-11	305C-2X	8587	439
s. Parker's View Gem's Conrad		d. Cavalier's White Dolly		
Gruber Farms Romace	4-4	305C-2X	10976	422
s. Locust Grove I. Ace		d. Gruber Farm's Romaine		
Gruber Farms Susan	6-11	305-2X	12645	547
s. Glenburnie Royal		d. Laddie's Country Peach		
Gruber Farms H S Violet	4-3	297C-2X	12286	643
s. Locust Grove H. Sovereign		d. Gruber Farm's Orange		
Gruber Farms R L Chene	2-9	305-2X	9127	425
s. Coldspring's Romulus Lad		d. Golden Top's Dora Chene		
HACKMAN, ARTHUR K., WILLOW BROOK FARM, LANSDALE				
Willow Brook M Mary	2-1	277C-2X	4417	245
s. Locust Grove H. Master		d. Willow Brook Maryannie		
HANK, HARRY, LONE OAK FARM, MONONGAHELA				
Lone Oak Select Patsy	6-5	305-2X	11437	562
s. Flying Horse Select's Trumpet		d. Lone Oak Patsy		
Lone Oak Select Gem	3-10	305-2X	10500	505
s. Flying Horse Select's Trumpet		d. Raemelton Triumph Gemina		
Lone Oak Select Birdie	3-9	305-2X	6162	364
s. Flying Horse Select's Trumpet		d. Lone Oak Merry Birdie		
HARDING, CHARLES E., MAPLEVALE FARM, BROOKVILLE				
Maplevale Maxim Primrose	7-3	305-2X	10511	482
s. Quail Roost No Max Idol		d. Maplevale Moonlight Patricia		
Woodacres Royal Dream	7-7	305-2X	10595	503
s. Douglaston Prince Royal		d. Kitchener Dream		
HASKELL, H. G., JR., HILL GIRT FARM, CHADDS FORD				
Hill Girt Emorys Countess	6-5	269C-2X	6424	338
s. Riegeldale Melba's Emory		d. Hill Girt Countess Patty		
Hill Girt Darius Fame	2-8	279C-2X	8258	424
s. Langwater Darius		d. Hill Girt Masemdora		
Hill Girt Legacys Lady	2-5	287C-2X	6518	335
s. Hill Girt Legacy		d. Hill Girt Emory's Lady		
HAYDEN, G. W., MENTOR FARMS, ELIZABETH				
Mapleview Moons Snowdrop	7-0	305-3X	9458	472
s. Churn Creek's Moonlight		d. Mapleview Merry Snowdrop		
Egos Grace of Mapleview	3-3	305-3X	7378	336
s. Witchwood Wizard's Ego		d. Ola's Pal's Grace		
Glen Lou Hope	3-10	253C-3X	8021	399
s. Coldspring's Romulus Lad		d. Wilgorlan Farms Olivia		
Flutes Jerry Queen	2-7	276-2X	4413	229
s. Guern-Zalee Flute's Jerry		d. Guern-Zalee Flute's Beulah		
King Knights Robin	2-4	290-3X	6467	348
s. Charmel's King Knight		d. Pal's Dodie		
HIBBERD, WALTER R., JR., RIDGEWOOD FARM, BIRCHRUNVILLE				
Ridgewood Beryl	10-6	305-2X	7335	364
s. Rose's Gold Bond		d. Linster Sunny Informal		
Ridgewood Spartans Annette	2-7	305-2X	5797	335
s. Antietam Golden Spartan		d. Ridgewood Beacon's Ann		

JARRETT, MORRIS, BABYLON BROOK FARM, PROSPECTVILLE
Babylon Brook Carlotta 4-3 259C-2X 7316 351
s. Spruce Shadows L. Thomas d. Woodland Echo Secret Lady
KAUFMANN, OLIVER M., PINE HILL FARM, CORAOPOLIS
Pine Hill Margo 4-2 281-2X 4860 281
s. Wethersfield Caesar d. Pine Hill Marguerite Ann

KRIEBEL, ADDISON R., EMBARK FARM, WORCESTER
Embarks Dizzie Sue 8-1 365C-2X 9955 512
s. Hartwell of White Plains d. Embark's Sauctity
LEAMER, JAMES A., JR., FOREST RIDGE FARMS, DUNLO
Sophies Pet of Forest Ridge 5-0 271C-2X 8302 405
s. Keiso's Dunlo d. Brightside Sophie 2d
LONG, JOHN E., EVERGREEN STOCK FARM, MONONGAHELA
Spring Grove Honor Leona 5-8 293C-2X 7225 381
s. Gwynllan Honor d. Spring Grove Lively Lee
Damons Marilyn of Evergreen 4-3 305C-2X 8594 446
s. Lone Oak Damon d. Marilyn of Evergreen
MYRIN, H. A. W., KIMBERTON FARMS, PHOENIXVILLE
Kimberton Dancers Theona 4-4 365-2X 9784 575
s. Kimberton Strongheart's Dancer d. Kimberton Knight's Theona
Kimberton Wotan Hilda 2-2 305-2X 8245 389
s. Wilgorlan Farms Wotan d. Kimberton Strongheart's Holly
O'CONNOR, CHARLES P., APPLEBROOK FARM, GOSHENVILLE
Applebrook Prediction May Wort 3-6 305C-3X 8924 482
s. McDonald Farms Prediction Jr. d. Applebrook's May Flower
Applebrook Prediction Prudence 3-4 365-2X 12532 671
s. McDonald Farms Prediction Jr. d. Brian Boru Royal Present
Applebrook Predictions Myrtle 2-3 305C-3X 8710 462
s. McDonald Farms Prediction Jr. d. Applebrook's May Flower
Applebrook Peers Glow 2-4 305-3X 8044 433
s. Applebrook Prediction's Peer d. Quail Roost Ideal Light
PENNSYLVANIA STATE UNIVERSITY, UNIVERSITY PARK
Penstate Hannibals Grace 12-0 305-2X 10611 495
s. Valleywood Valiant Hannibal d. Conner Park Grace
Penstate Nobles Val Glad 4-9 305C-2X 12704 668
s. Coldspring's Noble's Favor d. Fritzlyn Val Glad
Penstate Nobles Floss 4-5 305C-2X 12150 549
s. Coldspring's Noble's Favor d. Penstate Caesar's Floss
RHOADS, JEROME H., "RHOADSACRES", KIRKWOOD
Cadets Marlene of Rhoadsacres 7-9 305-2X 9244 418
s. Hill Girt Cadet d. King's Xi of Upsand Downs
Victors Dian of Rhoadacres 6-4 282-2X 6617 301
s. Vagabond's Victor d. Laddie's Ruby of Upsand Downs
Cadets Doris of Rhoadsacres 6-3 305C-2X 7661 400
s. Hill Girt Cadet d. Laddie's Kay of Upsand Downs
Maple Springs Primrose 5-2 305-2X 5359 250
s. Langwater Victory d. Maple Spring's Pansy H.
Blossom of Rhoadsacres 6-2 305-2X 9653 400
s. Hill Girt Cadet d. Janis' Bly of Rhoadsacres
Charlotte of Rhoadsacres 4-1 305-2X 6672 358
s. Riveredge Valdor's Honeybrook d. Janis' Polly of Rhoadsacres
Gwen of Rhoadsacres 2-8 305-2X 6222 349
s. Coldspring's Royal Prediction d. Pluto's Faye of Rhoadsacres
Lucy of Rhoadsacres 2-2 305-2X 4806 248
s. Foremost Footprint 23d d. Cadet's Rhoda of Rhoadsacres
Camille of Rhoadsacres 2-2 305-2X 6665 347
s. McDonald Farms Emory's Prior d. Bertie of Rhoadsacres
Footprints Sal of Rhoadsacres 2-1 305-2X 5551 238
s. Foremost Footprint 23d d. Cadet's Esther of Rhoadsacres
Footprint Dora of Rhoadsacres 1-11 305-2X 5540 277
s. Foremost Footprint 23d d. Cadet's Ethel of Rhoadsacres
ROBERTSON, JAMES B. & M. B., MID-CUTSTRAW FARM, PAOLI
Elmcrest Imperial Kay 9-3 296C-2X 10156 480
s. Wyebrook Imperial d. Brookdell Kathie
Faithful Hettie 4-5 305-2X 7756 354
s. Gay Mandarin's Faithful d. Barondale Hettie
Hi Carbon Foxy Aneta 5-4 298C-2X 7854 406
s. Open Hearth Mischief d. Gladiola's Aneta
RUTTER BROTHERS, YORK
High Goldie of Rutter Bros 2-3 305-2X 6718 336
s. McDonald Farms High Optimus d. Faith of Rutter Bros.
SCHIFFER, HERBERT, HERBERT'S HILL FARM, WEST CHESTER
Glenburnie Royals Gardenia 11-4 269C-2X 7872 383
s. Coldspring's Hardwick's Royal d. Glenburnie Golden 4th
Willowmere Maxim Glamor 8-3 280C-2X 8882 466
s. Clear Springs' Maxim Victory d. Willowmere Glamorous
Herberts Alert Archress 6-6 291C-2X 8894 428
s. Coldspring's Beauty's Archer d. Frewvale Alert's Rheldo
Rycklaver Venus 7-5 279C-2X 6599 345
s. Fairlawn Golden Maxim d. Rycklaver Stardust
Fairlawn K Rosebud 4-5 289C-2X 8281 414
s. Fairlawn H. Eastern King d. Fairlawn Peerless Eastern Rose
Herberts Willing Noble Rose 3-3 260C-2X 7920 365
s. Nyala Prince's Lad d. Coldspring's Noble's Rosie
SCHWALM, LESLIE J., KULESPRING FARM, SCHUYLKILL HAVEN
Wyno Saints Bania 4-9 305C-2X 9998 560
s. Wyno Beau's Saint d. Saddle River Jerard's Albania
Kulesprings Princess Maggie 2-3 305C-2X 7666 414
s. Pebble Hill Prince Edward d. Bill Rilma's Mae of W. B.
STEELE, TED & QUERIPEL, WARREN, CELEBRITY FARMS, NEW HOPE
Locust Grove P Gayle 7-3 365C-2X 13474 532
s. Argilla Philosopher d. Sundancer's Poundstock
STONOROV, OSKAR, MR. & MRS., MONTCALM FARM, PHOENIXVILLE
Broadwater Kiss 3-5 305-2X 9600 399
s. R. F.'s King's Jester d. Broadwater Rhona
SUNNYHILL FARMS, INCORPORATED, IMPERIAL
Brooklandwood Mistress 7-9 305-2X 8843 431
s. Brooklandwood Marquis d. Brooklandwood Sue
Glenburnie Washingtons Belle 6-9 305C-2X 9061 429
s. Harmony Hollow Washington d. Colonel's Bellflower
Sunny Ideals Bunny 5-5 305C-2X 9426 485
s. Coldspring's Hardwick's Ideal d. Riegeldale Emory's Delphia
Cedar Brook Levity Astor 4-7 305-2X 8895 411
s. McDonald Farms King Lamont d. Green Crest Levity Astor
Sunnyhill Ideals Bonnet 3-7 305-2X 10606 525
s. Coldspring's Hardwick's Ideal d. Pansy Belle of Blairsdale
Ideals Predictions Katydid 5-7 305C-2X 9143 461
s. Ideal's Prediction d. Ideal's Hopeful's Katydid

SWINT, WENDELL R., WEALWOOD FARM, LANDENBERG
Peters Wealwood Libby 8-11 305-2X 9244 417
s. Ratcliffe Manor King Peter d. Wealwood Lillian
Wealwood Pet 5-11 305-2X 9630 487
s. Wealwood Johnny d. Peter's Wealwood Peg
Johns Astraea of Wealwood 3-6 290C-2X 7156 336
s. Gem's Wealwood John d. Peter's Wealwood Aster
Performers Angela of Wealwood 2-0 305C-2X 8013 381
s. Hominy Hill Performer d. Wealwood Annabelle
WETZEL, RUTH E., BIRCH KNOLL FARM, PHOENIXVILLE
Valiants Mary of Frogner 11-7 305C-2X 7414 409
s. Carremont Valiant d. Mary Lou of Frogner
Birch Knoll Raiders Mary 7-8 305C-2X 8412 408
s. Birch-Knoll Raider's Lad d. Valiant's Mary of Frogner
Birch Knoll Mats Veneta 3-6 202-2X 4383 220
s. Birch-Knoll Marquis Mat d. Birch-Knoll's Beauty Veneta
WILSON, J. H., MR. & MRS., JIMALDA FARM, BROCKWAY
Jimalda Masterfuls Sally 9-1 305C-2X 9558 501
s. Masterful's Mack of Hillside d. Red's Flossie of Port Barnett
WILSON, WILLIAM C. & SONS & SAMWORTH, JOHN R., HIGH ACRES FARM, NEW MILFORD
Majestys Matron of Plainfield 3-11 305-3X 8190 368
s. Fair Field Pansy's Majesty d. June Bride of Plainfield
WITMER, C. E. & SONS, EAST MALTA FARMS, DALMATIA
Rosie of Maple Lane Farms 5-3 305C-2X 8800 478
s. Gardenville Melody Dictator d. Rose Maid of Maple Lane Farms
East Maltas Sharons Bridget 6-3 305-2X 9417 416
s. Langwater Sharon d. East Malta's Harold's Bridget
WITMER, KERMIT L., KEREST FARM, DALMATIA
Kerest Sharons Labell 6-0 305C-2X 9166 583
s. Langwater Sharon d. Coldspring's Hardwick Labell
Kerest Chief Amy 2-2 305-2X 5475 271
s. Coldspring's B. R. Chief d. East Malta's Sharon's Ann
ZIMMERMAN, C. EDWARD & M. K., SILVER LAKE FARM, CENTER SQUARE
Silver Lake Belle 3-10 305C-2X 12238 637
s. Gwynllan Junior d. Blues Speck Face
Silver Lake Glenda 1-11 305-2X 7240 340
s. Coldspring's Noble's Master d. Silver Lake Glamorus
ZOOK, W. H. DUNWOODY, PHEASANT HILL FARM, GLENMOORE
Dunwoodys Patsy 10-1 305-2X 6873 353
s. Fair Field Bobby Victor d. Dunwoody's Dairy Maid
Dunwoodys Bond Ellen 2-7 305-2X 7770 363
s. Rose's Golf Bond d. Dunwoody's Patsy

RHODE ISLAND

CLARK, GEORGE P. & VERA J., HORSE SHOE FALLS FARM, SHANNOCK
Horse Shoe Butterball 4-10 238-2X 4754 231
s. Gardenville King's Monarch d. Farmlands Prediction Butternut
Law Will Countess Thyme 4-9 296-2X 8378 383
s. Langwater Counterman d. Law-Will Royal Titania
Horse Shoe Pioneers Astrid 4-5 305-2X 7931 384
s. Horse Shoe Conrad's Pioneer d. U. V. M. Superb Annebelle
McBRIDE, CLIFFORD A., WHEELER FARM, RIVERSIDE
Wadsworth Prides Elegance 7-3 305-2X 10429 426
s. Argilla Royal Pride d. Falconridge Frances
High Mowing Flax 5-1 305-2X 11422 523
s. High Mowing Diamond Aristocrat d. Beauhaven's Desire
Wadsworth Royal Irma 3-5 282-2X 5632 283
s. Precept's Royal Pride d. Wadsworth Pride's Fanny
MINER, CHARLES E., ASHAWAY
Tomaquag M Betty 2-4 305-2X 7684 346
s. Horse Shoe Monrose d. Tomaquag Regent's Betty
RICHMOND, R. S. & C. R., ASHTON KEYNES FARM, LITTLE COMPTON
Ashton Keynes Corita 5-5 305-2X 10531 515
s. Horse Shoe Foremost Noble d. Ashton-Keynes Gay Cora
Lone Maple Butterfat Rosa 6-8 305-2X 5665 323
s. Lone Maple Butterfat Noble d. Lone Maple Butterfat Rosalyn
Yellow Creek E Marcia 2-0 305-2X 7989 398
s. Yellow Creek King's Emblem d. Wychmere Dauntless Marcia

SOUTH CAROLINA

ALLISON, W. E., TUPELO FARM, COLUMBIA
Riverviews Sunshine Polly 9-10 202-2X 4280 212
s. Sunshine's Lucky Defender d. Riverview's Foremost Pollyanna
Tupelos Raymost Rose 8-4 305-2X 8599 404
s. Clear View Arthur's King d. Portia of Shannon Farm
Sheila Rose of Eliada 7-11 211-2X 4620 211
s. Cleatta's Leader of Eliada d. U. Winnie of Eliada
Dan Valley Karen 7-2 305-2X 5921 281
s. Klondike Vallemede d. Princetta of Twin Oaks
Tupelo Comets Daisy 6-2 262-2X 4441 207
s. Foremost Southern Comet d. Southern Comet's Daisy
Tupelo Comets Masher 5-6 255-2X 5188 249
s. Foremost Southern Comet d. Valkyrie Southern C. Masher
Tupelo Hercules Bernie 5-1 187-2X 2985 143
s. Kenley's Hercules d. Bernadine of Eliada
Tupelo Comets Brenda 4-9 255-2X 4500 204
s. Foremost Southern Comet d. Hercules' Mary of Tupelo
Tupelo Aces Fluff 4-3 211-2X 3710 177
s. Zimalcrest King's Ace d. Tupelo Valiant's Winkle
Tupelo Hercules Lilly 4-0 305-2X 5856 380
s. Kenley's Hercules d. Defender's Lady of Tupelo
Tupelo Hercules Talu 3-8 270-2X 4164 195
s. Kenley's Hercules d. Cavalier's Tulip of Tupelo
Tupelo Prince Rose 3-4 305-2X 5378 256
s. Blakeford Fay's Prince d. Sheila Rose of Eliada
Tupelo Prince Nan 3-2 228-2X 4054 187
s. Blakeford Fay's Prince d. Valkyrie Southern C. Masher
Tupelo Hornets Buttergirl 2-9 305-2X 5856 280
s. Klondike Hornet d. Tupelo Comet's Buttercup
CLEMSON AGRICULTURAL COLLEGE, CLEMSON
Clemson Peerless Cuba 4-1 184-2X 2782 137
s. Tarbell Farms Peerless Royal d. Clemson Hollibright Roberta
FLETCHER, J. & O. J., BEAVER CREEK FARM, McCOLL
Beaver Creek Adonaweese 6-3 305-2X 7238 368
s. Riegeldale Conqueror's Adonis d. Beaver Creek Holliweese

Beaver Creek Adonis Kate	5-3	305-2X	6015	283
s. Riegeldale Conqueror's Adonis		d. Beaver Creek Gay Kay		
Beaver Creek Adonis Pearl	7-2	305-2X	8185	448
s. Riegeldale Conqueror's Adonis		d. Fletcher's Sterlingsworth Jewel		

HAMPTON, FRANK, MILLWOOD DAIRY FARM, COLUMBIA

Ensigns Maggie	10-5	305-2X	6792	339
s. Riegeldale Illustrious Ensign		d. Dora's Madge		
Ensigns Pretty Pat	7-7	305-2X	8426	389
s. Riegeldale Illustrious Ensign		d. Depression's Pitty Pat		
White Ensigns First Mite	5-8	303-2X	7121	316
s. Lady Katherine's White Ensign		d. Ensign's Mite		
White Ensigns Ray	3-0	305-2X	6133	276
s. Lady Katherine's White Ensign		d. Ensign's Kay		
Laddies Troublesome Lass	2-6	298-2X	5086	235
s. Lady Katherine's Laddie		d. White Ensign's Troublesome		

McCASKILL, A. L. & SON, LYNDALE FARMS, BISHOPVILLE

Sowell Nomax Maybelle	4-8	252-2X	5795	278
s. Zimalcrest Noble Maxim		d. Sowell Pat's Maybelle		
Lyndale Brandords Mabel	2-5	249-2X	4179	168
s. Lendolure Master's Branford		d. Zimalcrest Noble Marie		

MILLS, FRED T., SALUDA

Leslies Beulah	8-9	305-2X	7333	318
s. Butler Island Leslie		d. Masterpiece's Clara		
Precedent Perfection Lela	2-1	305-2X	7323	355
s. Klondike Perfection		d. Precedent Valiant Lindalee		

TENNESSEE

BONNY OAKS SCHOOL, BONNY OAKS FARM, CHATTANOOGA

Klondike Kornelia	11-10	305-2X	7905	369
s. Argilla Knight		d. Klondike Gay Joan		
Klondike Kriedanette	11-9	305-2X	6322	288
s. Argilla Knight		d. Klondike Gay Fanchette		
Edisto Farms Bunny	10-10	305-2X	8673	365
s. Edisto Farms Challenger		d. Cavalier's Lassie's Beauty		
Bonny Oaks Pats Janet	6-11	305-2X	9625	446
s. Klondike Patrician		d. Jean of Mansfield Acres		
Bonny Oaks Pats Reba	6-8	305-2X	7927	381
s. Klondike Patrician		d. Brownie of Mansfield Acres		
Bonny Oaks Lady Nina	4-9	305-2X	6926	362
s. Hamilton County Maxim Beau		d. Nina of Douglas Manor		
Bonny Oaks Maxim Jean	4-1	305-2X	4134	220
s. Quail Roost Choice Maxim		d. Jean of Mansfield Acres		
Bonny Oaks Noble Virginia	3-6	305-2X	6648	350
s. Quail Roost Noble Raider		d. Bonny Oaks Maxim Virginia		
Bonny Oaks Maxim Opal	2-2	305-2X	5446	273
s. Quail Roost Choice Maxim		d. Rosalie of Mansfield Acres		

HOUSLEY, LEE, HOUSLEY DAIRY FARM, ATHENS

Belfonte Reliants Lass	6-7	365-2X	10937	501
s. Riegeldale Emory's Reliant		d. Wilson's Faith's Lassie		
Flying Horse Harmony Quenella	2-4	305-2X	4738	271
s. Flying Horse Melody Master		d. Flying Horse M's Quenella		

SHIVELL, PHILIP J., SHY VALLEY FARM, KINGSPORT

Maxfields Melba Hardwick	7-8	305-2X	7199	368
s. Consummate Maxim Steadfast		d. Maxfield's Pauline Hardwick		
Creek Meads Flos Dimple	2-5	305-2X	8340	445
s. Yellow Creek Merrymaker		d. Huff's Hill Maid's Flo		

WHITE, MELVIN, OVERLAND HILL FARM, ALLISONA

Overland Eloise	9-1	305-2X	11140	480
s. Antietam Charm's Gold Bond		d. Overland Elsie		
Shady Run Sonsie	7-2	305-2X	7708	367
s. Bethany Wistar's Vagabond		d. Lincoln Way Sweetheart 3d		
Shady Run Betsy Lou	7-1	247-2X	5781	267
s. McDonald Farms King Louis		d. Shady Run Bell		
Ed Mor Sparton Eunice	6-7	305-2X	10638	491
s. Sparton of Elgercon		d. Ed-Mor Shamrock Eunice		
Overland Hill Brilliant Rose	3-4	305-2X	7352	352
s. Avalon Brilliant Laddie		d. La'Bellevue Lucky Sweetrose		
Overland Hill Neds Ann	3-1	305-2X	6141	276
s. Robin Roost Unis' Ned		d. Overland Eloise		
Overland Hill Neds Blanch	2-5	297-2X	6925	319
s. Robin Roost Unis' Ned		d. Shady Run Blinda Lou		
Overland Hill Robins Kate	2-2	206-2X	4798	221
s. Robin Roost Val. Robin		d. Shady Run Betsy Loy		

WILSON, LEMMY JACK, NEWPORT

Kenilworth Bells Mable	7-5	181-2X	1698	86
s. Riegeldale Ben's Bellringer		d. Maple Hill Bell		
Kenilworth Bellringers Bloom	7-5	253-2X	2409	119
s. Riegeldale Ben's Bellringer		d. Quail Roost Bloom		
Kenilworth Bellringers Anna	7-6	273-2X	3959	188
s. Riegeldale Ben's Bellringer		d. Kenilworth Carol's Pollyanna		
Hi Moor Annas Polly	3-5	305-2X	5930	274
s. Grassy Grove King's Mack		d. Kenilworth Bellringer's Anna		

TEXAS

HARBIN, JOE H., P. B. & RALPH, PLEASANT VALLEY FARM, MULESHOE

Ransom Lillys Lana	10-10	302-2X	6297	293
s. Ransome Anita's Ajax		d. Green Acres Dew Drop's Lilly		
Lloyds Sun Ray Susan	9-5	305-2X	8136	342
s. Lloyd's Sun-Ray Climax		d. Meadow Lodge Neva's Victory		
Harbins Sylvias Sarah	4-3	305-2X	9253	375
s. Harbin's Prince Napoleon		d. Harbin's Proud Sylvia		
Harbins Sybols Sharon	2-8	305-2X	4457	207
s. Throckmorton's Lana Duplicator		d. Harbins Prince Napoleon		

TEXAS TECHNOLOGICAL COLLEGE, LUBBOCK

Repelmar Her Inlove	5-2	305-3X	9372	490
s. Coronation Herald		d. Gayhead's In-vasia		
Repelmar Her Jolly	4-8	305-2X	6853	347
s. Coronation Herald		d. Douglaston Maharani of Jodhpur		

UTAH

CHADWICK, JOSEPH A. & RALPH, CHADWICK FARM, NORTH OGDEN

Chadwick Farm Star Annie	2-5	265-2X	5969	280
s. Fairlawn K. Lodestar		d. Ann I. of Chadwick Farm		
Chadwick Farm Star Judy	1-11	305-2X	6832	367
s. Fairlawn K. Lodestar		d. Juno I. of Chadwick Farm		

HAMILTON, KAY, HAMILTON GUERNSEY FARM, RIVERTON

Corine of Hamilton Farm	5-7	300-2X	9613	422
s. Rex of Union		d. Connie of Union		
Augusta of Hamilton Farm	2-11	305-2X	6840	287
s. Bondaman Wasatch Prince		d. Ideal of Union		
Lois of Hamilton Farm	5-7	301-2X	7655	420
s. Rex of Union		d. Letie of Union		

VERMONT

AHRENS, GEORGE L. & CONSTANCE S., WINDY RISE FARM, SOUTH LONDONDERRY

Ruleewen C Gardenia	4-8	305C-2X	9860	475
s. Two Brooks Challenge		d. Hominy Hill Gertrude		

ALLEN, RAY R., ALLENHOLM FARM, SOUTH HERO

Allenholm Thistle	5-8	305-2X	7706	409
s. Charlescote Alert		d. Allenholm Viking Thea		

BERRY, RUTH & HARTLEY, HIGH HOLLOW FARMS, LANDGROVE

Ruleewen Nancys Iris	6-5	213-2X	5353	290
s. Gayhead's In-ca		d. Hominy Hill Nancy		
Ruleewen C Wendy	4-9	226C-2X	5950	274
s. Two Brooks Challenge		d. Lane Farm Majesty's Weetamoe		

CLEVELAND, REGINALD M. & CHARLES G., REXDEN FARM, RANDOLPH CENTER

Floben S Goldilocks	2-5	305-2X	4766	234
s. Rexden Squire		d. Floben P. Eve		

JANEWAY, E. G., MIDDLETOWN FARM, SOUTH LONDONDERRY

Middletown C Amethyst	2-4	305C-2X	7756	332
s. Larches Caesar		d. Upendon Princess Amy		

McCULLOUGH, H. P., HALL FARM, NORTH BENNINGTON

Red Fox Majors Deborah	7-11	291C-2X	7479	376
s. Red Fox Major		d. Dream of Derrickson Farm		

MOODY, A. R. & SONS, FAIR FIELD FARM, JACKSONVILLE

Fair Field Midnight Evelyn	4-4	305C-2X	6867	366
s. Midnight Rustler of The Glen		d. Fair Field Quantity		
Fair Field S Genevieve	2-10	305C-2X	7477	339
s. Charlescote Satan		d. Fair Field Midnight Tirza		

PERRY, RALPH H., MAPLEWOOD FARM, IRA

Maplewood Bonnie	9-8	305-2X	11010	569
s. Fra-Mar Hornet		d. Maplewood's Glamor Girl		
Maplewood Mont Honey	6-8	290C-2X	9724	451
s. McDonald Farms Vermont King		d. Maplewood Madeline		

RICE, STANLEY F., RICE FARMS, DERBY

Rice Farms Priscilla	3-2	298-2X	8725	357
s. Coronation Supreme Lad		d. Rice Farm's Martha		
Rice Farms Fleckie	2-2	305-2X	6534	320
s. Yellow Creek King's Noble		d. Rice Farm's Mary		

SMART, S. BRUCE, BROMLEY FARM, PERU

Basquaerie Drummers Karen	10-4	305-2X	10071	479
s. Flying Horse Select's Drummer		d. Governor's Kathleen		
Bromley Marshalls Marista	2-5	305C-2X	8009	379
s. High Mowing Diamond Marshall		d. Howland Master's Damaris		
Bromley Challengers Chipso	2-3	305C-2X	8038	467
s. Gilderdale King's Challenger		d. Bog Meadow Silver Chips 2d		

YATES, S. S., SADDLEBACK FARM, DORSET

Glenburnie Resolutes Flower	5-5	296-2X	7552	392
s. Fairlawn Hornet's Resolute		d. C. F.'s Flower Girl		
Saddleback Irene	5-8	305-2X	7261	350
s. Howland Master's Fiddlers		d. Saddleback Ida		
Dreamwold Princess May	4-3	305C-2X	6693	308
s. High Hill Forger		d. Dreamwold Princess Nell		
Saddleback F Becky	3-4	300-2X	6404	281
s. Howland Master's Fiddler		d. Saddleback Bountiful		
Saddleback C Glenda	2-11	202-2X	4430	213
s. Flying Horse Amy's Colonel		d. Saddleback Gentian		
Saddleback C Louise	2-2	305C-2X	6396	364
s. Flying Horse Amy's Colonel		d. Saddleback Lily		
Saddleback C Garnet	2-1	188C-2X	3653	156
s. Flying Horse Amy's Colonel		d. Saddleback Gentian		

VIRGINIA

CHAPPELL, J. F., CHAPPELL GUERNSEY FARM, JONESVILLE

Chappell Noble Martha	2-5	305-2X	6118	377
s. Holliknoll Alberta's Noble		d. Chappell Maxim Martha		

CROWGEY, R. R., HAM FARM, WYTHEVILLE

Ham Farm Irenes P Edna	3-0	281-2X	5493	279
s. Klondike Hannibal		d. Palmer's Irene		
Archdale Hollilad Veautiful	2-6	305-2X	7954	364
s. Archdale Hollimaxim's Lad		d. Archdale Design Veautiful		
Ham Farm P Otelia Earnie	3-5	288-2X	8167	339
s. Robinlawn's Blissful's Ace		d. Palmer Haven's Otelia		

GOULDIN, J. M., WINDSOR FARM, TAPPAHANNOCK

Windsor Royals Ella	2-8	305-2X	8469	478
s. Midview Majesty's Royal		d. Windsor Pocatella		

PIGGOTT, WILLIAM T., PICKWICK FARM, PURCELLVILLE

Pickwick Florence	4-9	289-2X	8411	464
s. Pickwick's Rodney		d. Pickwick Forsythia		
Pickwick Iris	2-9	300-2X	6439	336
s. McDonald Farms Supreme Loi		d. Pickwick's Carrie		

SHANNON, SIDNEY L., SR., ROSEGILL FARM, URBANNA

Jane of Rosegill	6-0	305-2X	7450	375
s. McDonald Farms Honor Bright		d. Lady Judy of Rosegill		
Rosegills Jewel	4-11	305-2X	9385	459
s. Lida's Prince of Rosegill		d. Raider's Jeannette of Rosegill		
Rosegills Jill	4-3	305-2X	6020	284
s. Rosegill Rock		d. Jezetel of Rosegill		
Rosegills Darlene	4-3	305-2X	7393	376
s. Riegeldale Ben's Hilarity		d. Darling Girl of Rosegill		
Rosegills Edna	4-0	305-2X	7903	404
s. McDonald Farms Honor Bright		d. Lady Erimanna of Rosegill		
Rosegills Primrose	2-11	305-2X	5724	355
s. Riegeldale Ben's Hilarity		d. Princess Peggy of Rosegill		
Rosegills Dossel	2-7	305-2X	6728	347
s. Riegeldale Ben's Hilarity		d. Raider's Delaie of Rosegill		
Rosegills Nona	2-3	305-2X	8612	429
s. Riegeldale Ben's Hilarity		d. Lady Nora of Rosegill		

SULLIVAN, AISY, RIVER VIEW FARMS, BLUEMONT

Sandco Christmas Luck	6-11	305-2X	9160	418
s. Sandco Excellent Alpheus		d. Benton's Berta		

Sandco High Luck 2-0 305-2X 6529 297
s. McDonald Farms Sandco d. Benton's Berta
VIRGINIA POLYTECHNIC INSTITUTE, BLACKSBURG
V P I Royal Glow Linda 4-10 265-2X 6718 372
s. Midview Royal's Billy d. V. P. I. Maxim Glow
YOUNG, W. L., MR. & MRS., ROSE VALLEY FARM, FRANKLIN
Rose Valley C Ida 2-5 365-2X 10470 513
s. Bayville Countryman d. Rose Valley Emory's Iris

WASHINGTON

BLAIR, B. W., GOLDEN GLOW FARM, WALLA WALLA
Tottie of Golden Glow 9-6 305-2X 7610 440
s. Valley Gem Parado d. Tot of Golden Glow
Tots Val of Golden Glow 8-5 305-2X 8081 441
s. Valley Gem Parado d. Tot of Golden Glow
Spotie April of Golden Glow 6-5 305-2X 13193 586
s. Far West Ruben d. Spotie of Golden Glow
Majorette of Golden Glow 5-5 305-2X 10252 537
s. Cedarcroft Bandmaster d. Penny Ena of Golden Glow
Golden Glow Valentine 4-1 305-2X 9095 497
s. Cedarcroft Bandmaster d. Tot's Val of Golden Glow
Golden Glow Goldie Ena 2-2 305-2X 9689 460
s. Western Glow Mac O'War d. Penny Ena of Golden Glow
BURGRAFF, ALBERT, RIVER VIEW FARM, LYNDEN
River View Dickies Betty 7-1 305-2X 8666 459
s. River View Duke's Dickie d. River View Betsy
River View Twinkle 5-10 305C-2X 7331 388
s. River View Dickie's Pilot d. River View Dickie's Golden
River View Golden Glow 4-10 305C-2X 7129 462
s. Baker View Royal Duke d. River View Dickie's Golden
River View Dickies Pride 3-9 305C-2X 7286 345
s. River View Duke's Dickie d. River View Prudence
River View Peonie 2-5 305-2X 7628 390
s. River View Duke's Dickie d. River View Rex's Primrose
EGBERT, KEITH & C. E., ESTATE, EMRL FARM, BOW
Emrl Bings Damsel 3-11 245-2X 4395 252
s. Western Glow Bing O'War d. Emrl Dawn
EKSTRAN, HERBERT V., BROCKWELL FARM, BOW
Hopes Charm of Brockwell 12-1 305-2X 12065 542
s. Western Glow Imperial d. Hope of Brockwell
Western Glow Star O War 5-9 305-2X 11252 584
s. Western Glow Man O'War d. Giant Cedar Star Lily
Brockwell Royal Myrnette 6-3 305-2X 10285 559
s. Western Glow Lou's Royal d. Brockwell Landon's Myrna
ELWANGER, W. J. & SON, CARNATIONWOOD FARM, BELLEVUE
Carnationwood Travelers Anita 1-11 305C-2X 7150 339
s. Sullivan Valley Farms Traveler d. Carnationwood Duke's Susan
JOHNSON, ALBERT, DENNY-DALE FARM, MOUNT VERNON
Almar Nadine Pablo 6-5 305-2X 9812 548
s. Chicona Pablo d. Nilva of Chicona
Almar Beauty Lucky 4-3 305C-2X 10986 491
s. Western Glow Lucky O'War d. Almar Bambina Pablo
MANTHEY, LLOYD R., DEER CREEK GUERNSEY FARM, BELLINGHAM
Deer Creek Golden Rosie 5-5 305C-2X 8434 452
s. McDonald Farms Western Star d. Deer Creek Regena
MEEKER BROTHERS, ROZAVU FARM, OUTLOOK
Rozavu Norabeth 5-0 305C-2X 9135 412
s. Chicona Nimitz Alderman d. Rozavu Maribeth
Rozavu Normine 3-7 305C-2X 8868 409
s. Chicona Nimitz Alderman d. Parnella's Sunbeam
MEYER BROTHERS, DELPHI DELL FARM, OLYMPIA
Riverside Acres Dessie 4-11 293C-2X 9705 455
s. Pathway's Romulus d. Riverside Acres Phyllis' Della
Delphi Dell Emaline 4-3 365C-2X 13867 642
s. Delphi Dell Helen's Prince d. Delphi Dell Emma
POWER, L. W., CHUKLUCK FARM, BURLINGTON
Chukluck Peanuts 12-0 305-2X 9889 519
s. Ferd of Kineth Farms d. Princess Pat of Olympic View
Chukluck Mistery 6-5 305C-2X 13059 626
s. Fircrest Noble Duke d. Chukluck Maid
Skagit Glow Helen 5-5 300C-2X 8455 445
s. Bonnibell Noble's Royal d. Chukluck Hallie
PRICE, KENNETH C. & FAMILY, PRICE'S GOLDEN GUERNSEY DAIRY, PORT ORCHARD
Fir Ridge Bonni Cherbud 9-11 365-2X 14392 592
s. Bonnibell Embassador d. West Valley Cherbud
REED, WILLIAM G. & LANCASTER, LESTER J., GRAYSMARSH FARM, SEQUIM
Graysmarsh Topsys Red 7-9 345-2X 12171 584
s. Chicona Caliph d. Marymoor Topseta
SANDELL, FLOYD M., LINDEAN FARMS, BELLINGHAM
Lindeans Juliet Flicker 5-5 305C-2X 12141 597
s. Fircrest Romeo d. Riverview's Deanna Miss
Lindeans Antonette Donna 3-1 305C-2X 8800 462
s. Fircrest Angelina's Antone d. Lindean's Royal Alpha
SHEARER, EARL H. & SONS, ERWANDA GUERNSEY FARM, GRANGER
Ultra Dons Lula Bell 12-2 365-2X 13755 627
s. Fir Ridge Ultra Don d. La Delphi Lady Kereatha
Erwandas Penny 2-11 305-2X 7323 411
s. Delphi Dell Lilly's Lucky d. Erwanda's Pearl
STAUFFER, IRA, VALMARK GUERNSEY FARM, LYNDEN
Lads Nelda 6-7 365-2X 15720 798
s. Blue Bell's Lad d. Lottie's Nellie
Lucky Nell of Valmark 3-3 299C-2X 7702 347
s. Rozelyn Eldee Mar King d. Lottie's Nellie
SUMMERS, CLARENCE E., GOLDEN BOW FARM, BOW
Sky Bonnie 7-11 305-2X 8826 466
s. Western Glow Hollene's Royal d. Valley Gem Jolly
TEWALT, M. A., WESTERN HILLS FARM, MOUNT VERNON
May Bells Nina 2-4 305-2X 8230 416
s. Royal Forest of Aldarra d. Rosie Queen's May Bell
VANDER GRIEND, FRANS C., BAKER VIEW FARM, LYNDEN
Baker View Tess 10-8 365-2X 9230 593
s. Fircrest Noble Duke d. Tess of Baker View
VAN TROJEN, FRED, CANONCREST FARM, ENUMCLAW
Canoncrest Daisy 6-7 305-2X 8752 464
s. Western Glow Slogan King d. Fir Grove's La France
VELEKE, BERNECE A., VELGUERN FARM, LYNDEN
Velguern Countess Mary 5-9 305-2X 9036 403
s. Western Glow Maryann's Royal d. Riverside Home Countess Bess
WASHINGTON, STATE COLLEGE OF, PULLMAN
Wild Rose Jackies Thankfull 6-3 305C-2X 6707 349
s. Santa Cruz Wild Rose Jackie d. Revilo Colonel's Queen
WEST, RAY N. & WEIBLER, JOSEPH P., WESTLAWN FARM, YAKIMA
Hendricks Beauty of Westlawn 12-2 289-2X 4903 283
s. Chicona Hendrick d. Molton's Belle Van of Westlawn
WIDMAN, LAWRENCE & RONALD, SEQUIM
Schmuckville Darlene 2-4 305-2X 8138 341
s. Noelbrook Rose's Warrior d. Amber of Maple View

WEST VIRGINIA

ALLEN, J. F. COMPANY, CLARKSBURG
Sycamore Smokie Wildfire 4-10 305-2X 7970 403
s. Fritzlyn Mo-King d. Wendy's Blenda
DAVISSON, B. M. & JOHN B., DAVISSON FARMS, JANE LEW
Davisson Farms Valiant Vera 5-3 305-2X 9140 450
s. Mordele Farms Valiant d. Davisson Farms Vera
Davisson Farms Le Ella 2-11 305-2X 7847 415
s. McDonald Farms Le Plutocrat d. Davisson Farms Valiant Cherry
Davisson Farms Katie 2-7 305-2X 7756 376
s. McDonald Farms Le Plutocrat d. Davisson Farms Valiant Lady
Davisson Farms Gaiety 2-7 305-2X 8651 421
s. McDonald Farms Le Plutocrat d. Davisson Farms Wistar's Silver
Davisson Farms Louella 2-7 305-2X 6472 311
s. Mordele Farms Valiant d. Watchman's Sally Lou
MAXWELL, J. B., SYCAMORE FARM, CLARKSBURG
Sycamore Charming Princess 4-7 296-2X 7145 331
s. Lone Oak Charming Paul d. Sycamore Sequel's Pet

WISCONSIN

AHRENS, ROBERT S., BOMAR FARMS, HUDSON
Cuthbert Farm Betsy 8-11 305-2X 8895 494
s. Highcroft Matchmaker Cherub d. Highcroft Betty
Cuthbert Farm Blossom 3-3 305-2X 9467 470
s. Boulder Bridge Architect d. Cuthbert Farm Brenda
Cuthbert A Taffys Tillie 2-5 305-2X 10155 485
s. Boulder Bridge Architect d. Cuthbert Farm Taffy
GERED FARMS, MARSHFIELD
Curtiss Candy Levity Queen 10-0 305-2X 8365 372
s. Green Meads Levity King d. King Hill Rexqueen
Kenmoor Levity Nellie 7-9 305-2X 9748 456
s. Curtiss Candy Levity Conger d. Kenmoor Coronet Clarabelle
GORDON, LEROY W., GORDONDALE FARM, NELSONVILLE
Gordondale Leading Lady 5-3 305C-2X 9447 444
s. Boulder Bridge Honorable d. Gordondale Selma
HARRIS, GERALD L., PRAIRIE EDGE FARM, DODGEVILLE
Jewel Ts Daisy Mae 3-3 305C-2X 8938 436
s. Fairlawn Hornet's Resolute d. Jewel T. of Grand View
Glendale Improvers Sue 2-4 305C-2X 9321 392
s. Glendale Mae's Improver d. Glendale Dulcie Girl
JENKINS, GERALD M., LOOKOUT VALLEY FARM, LAKE GENEVA
Lookout Valley M Poppy 2-4 305C-2X 9871 461
s. Sterlingold Marauder d. Lookout Valley Levity Pansy
MACNAUGHTON, CHARLES D. & HOLT, LLOYD H., ELKHORN
Bliss Farm Rose 8-0 305-2X 6576 325
s. Curtiss Candy Levity Bomber d. Owendale's Napoleon's Polly
Bliss Farm Una 6-8 305-2X 8665 414
s. Susan's Prince of Vanity d. Olive of Bliss Farm
RAYNOR, JOSEPH L., GREEN VALLEY FARMS, WAUKESHA
New Hope Constants Catalina 9-4 294C-2X 7641 308
s. New Hope Leader's Constant d. New Hope Grandee's Gardenia
Wild Farms Ws Mahle 8-2 305-2X 8834 446
s. Boulder Bridge Woodman d. Wild Farms' Prince's Doris
Schendale Nancys Lucy 6-9 276C-2X 9606 444
s. Tarbell Farms Royal Maestro d. Schendale Larella's Nancy
Schendale Julias Charming 7-11 255C-2X 8813 418
s. Urbandale Apollo d. Julia of Acre Fair
Green Valley Jill 2-4 305-2X 5314 227
s. Curtiss Candy Noble Curtiss d. Sunny Dale Farm Prudence
Wilds A Babs 3-8 305-2X 7624 370
s. Dawn's Ladock d. Wild Farms' San Olive
Pinefalfa Roberta 2-2 305-2X 5924 320
s. Senrab's Prince's Monarch d. Pinefalfa Rachel
SHERBURNE, V. K., SHERBURNE PRAIRIE FARM, RUSK
P V O Josie 4-11 216-2X 5867 292
s. Langwater Omar d. P. V. Beacon's Josephene
STEINHORST, LEONARD G. & SONS, LENITA FARM, BEAVER DAM
Spring Ridge Topsy 2d 5-9 305-2X 5727 264
s. Curtiss Candy Good News d. Spring Ridge Topsy
Lenitas Avis 4-7 305-2X 7660 422
s. Shoreland St. James d. Shoreland Echo's Beauty 2d
Lenitas Bows 3-11 305-2X 5369 305
s. Farview Realist's Joe d. Sunny Ridge Miranda
Arings Noble Sue 2-6 305-2X 9039 369
s. Curtiss Candy Noble Curtiss d. Aring's Charming Nancy
STEVENS, L. B., SHORELAND FARM, OCONOMOWOC
Shoreland Roxana 6-8 282C-2X 6238 302
s. Shoreland Courageous d. Shoreland Dale
Shoreland Golden Cynthia 3-8 305C-2X 8009 376
s. Sterlingold Melton d. Shoreland Crystal
TORREY, ROSCOE R., TORREY FARM, BRISTOL
Torrey Farm Majestys Orchid 3-11 305-2X 7072 370
s. Gaylord Kingmead's Majesty d. Torrey Farm Orchid
Torrey Farm Majestys Diana 3-4 305-2X 9797 493
s. Gaylord Kingmead's Majesty d. Torrey Farm Diana
Torrey Farm Majestys Mari 2-11 305C-2X 8577 427
s. Gaylord Kingmead's Majesty d. Torrey Farm Marietta
Torrey Farm Majestys Doris 3-1 305C-2X 8269 404
s. Gaylord Kingmead's Majesty d. Torrey Farm Doris
ZIRBEL, LAWRENCE, UNION GROVE
Bona Villa Jamie 5-5 305C-2X 10086 484
s. Leahaven Bona Villa's Duke d. Bona Villa Peggy
Channel Isles Gwendolyn 4-6 305C-2X 8920 396
s. Channel Isles Robert d. Channel Isles Geneva
Zirbels Comrade Bell 4-5 305C-2X 7577 396
s. R. Lane's Proud Comrade d. Torrey Farm Blue Bell
Channel Isles Ermina 2-3 305C-2X 6902 285
s. Curtiss Candy Fabron d. Channel Isles Eugenia

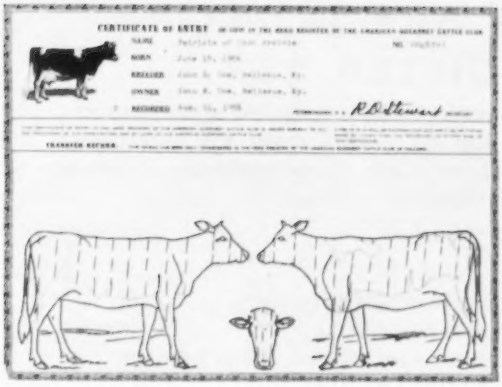

Confident Identification

Keystone of the Purebred Guernsey Business

THE REGISTRATION CERTIFICATE is the keystone of the purebred Guernsey business. This is true because the certificate provides **Confident identification** of an animal.

BREEDERS WHO REGISTER Guernseys submit an accurate sketch of an animal's markings, which is copied on the certificate, along with the tattoo number of solid-colored animals. This sketch and number bear a similar relationship to an animal as does the description of a piece of property in a land deed.

BUYERS OF PUREBRED GUERNSEYS realize the importance of **confident** identification — guaranteeing the 14-ancestor pedigree appearing on the reverse side of every registration certificate.

Confident identification also assures the buyer that here is a cow that will produce Guernsey Milk — the superior milk known the world over for its color, flavor, and food value.

Confident identification is just one more good reason why eligible Guernseys should be registered !

THE AMERICAN GUERNSEY CATTLE CLUB
PETERBOROUGH, N. H.

"Registered Cows Produce More, Are Worth More !"

WHAT THE COWS ARE DOING
ON ADVANCED REGISTER TEST

SPECIAL NOTE: The Sires and Dams are shown for each cow with the first published credit for each record. Decimals and the months' per cent of butterfat are omitted. When more than one month's credit is computed at the same time only the last month's credit will appear with cumulative totals. These credits are subject to verification and correction.

EXPLANATION OF SYMBOLS

* indicates reentry.
§ before a breeder's name indicates all cows are milked twice daily.
¶ before a cow's name indicates three-times-a-day milking.
\# before a cow's age indicates completed record when less than 305 or 365 days.
No symbol appears before the cow's name if milked twice daily.

OWNER AND RECORD	Age	Days	Mo.	Credit For Month Milk	Credit For Month Fat	Total Credit Milk	Total Credit Fat
ADAMS, ELMER E. & PAUL E., MEDFORD, N. J. ARHT							
Duke's Actress	8-5	151	Feb	887	48	5602	289
s. Victory's Duke of Haddon		d. B B C's Quoexin Abbess					
Flora Lea Alice	#1-11	212	Dec	369	19	3188	160
Flora Lea Flirt	2-0	58	Feb	894	46	1817	91
s. Locust Lane Sun Lad		d. Flora Lea Fancy					
Flora Lea Gilda,	4-1	97	Feb	765	38	3006	157
s. Flora Lea Vagabond		d. Steadfast's Glamour Girl					
Flora Lea Golden Cherry	2-1	305	Dec	289	16	7489	362
Flora Lea H. Nan	2-11	215	Feb	387	21	4747	242
Flora Lea Jean	2-1	144	Feb	749	38	4352	234
s. Quoexin Freddie Lad		d. Steadfast's Royal Jewel					
Flora Lea K. Winsome	4-6	184	Feb	623	31	5388	276
Flora Lea Nigelle	#4-2	271	Feb	94	5	5374	253
Flora Lea Norine	2-1	97	Feb	849	38	3045	148
s. Flora Lea Valiant		d. Flora Lea Nippy					
Flora Lea Prinette	4-1	193	Feb	621	35	5207	289
Flora Lea Prudent	2-0	125	Feb	700	33	3374	164
s. Flora Lea Vagabond		d. Duke's Patsy Prudent					
Flora Lea Q. Paulette	3-3	150	Feb	689	35	4794	231
s. Quoexin Freddie Lad		d. Steadfast's Paula					
Flora Lea Warrior's Polly	3-1	128	Feb	553	29	2965	152
s. Wilgorlan Farms Warrior Lad		d. Flora Lea Princess Pat					
Flora Lea Wilma	1-11	305	Nov	224	14	7079	380
Steadfast's R. Pride	6-11	108	Feb	794	41	3639	191
s. Woodacres King Steadfast		d. Freddie's Q. Priscilla					
ADAMS, JOSEPH E., WILGORLAN FARMS, TITUSVILLE, N. J. ARHT							
Aurora Actorine	2-2	148	May	1113	62	5384	283
Bay Farms Sonora's Cupid	4-7	65	May	1482	84	2921	169
s. Gardenville King's Chancellor		d. Bay Farms Winona's Sonora					
Brooklawn's Heritage Irista	3-7	224	May	991	58	7537	395
Leeside Jewel Corella	4-4	136	Apr	853	44	4573	237
Leeside Noble Mabel	4-8	52	May	1315	68	2167	112
s. Gardenville Supreme's Valiant		d. Leeside Southern Mabel					
Lynbrook Fame's Perfection	12-4	112	May	1465	70	4949	253
Maple Lane Sheiks Arabella	3-0	127	May	1036	61	4227	226
Maple Lane Sheiks Holly	2-9	287	May	703	40	6993	375
Maple Lane Sheik's Victory	4-0	119	May	1123	66	4648	249
Maple Lane Supreme's Flo	3-5	365	May	375	25	9340	548
Perona Greylord Drop	3-5	49	May	1341	76	2086	118
s. Ideal's Greylord		d. Perona Royal Drop					
Poin-ta-Vue Coronet's Margaret	4-2	121	May	1173	62	4818	226
Quinton Maxim's Kay	#3-3	239	Apr	383	18	4866	236
Riverfields Hannah	2-2	114	May	1082	61	3863	200
Wilgorlan Farms Bernadette	7-7	115	May	1352	72	5186	264
Wilgorlan Farms Beth	4-3	161	May	1033	63	5848	317
Wilgorlan Farms Care	5-3	196	May	879	60	6324	337
Wilgorlan Farms Charm	3-2	182	May	935	57	6072	337
Wilgorlan Farms Christine	4-3	305	Apr	587	37	9535	494
Wilgorlan Farms Lenore	#2-9	237	Apr	366	22	4395	249
Wilgorlan Farms Lorraine	5-8	83	May	1343	63	3564	162
s. Coronation Supreme Lad		d. Lynbrook Fame's Perfection					
Wilgorlan Farms Plume	3-7	73	May	1489	67	3280	161
Wilgorlan Farms Sapphire	4-3	119	May	1062	64	4415	245
Wilgorlan Farms Snowdrop	2-1	208	May	1036	55	6656	314
Wilgorlan Farms Stardust	5-7	49	May	1314	78	2027	115
s. Hominy Hill King's Courageous		d. Wilgorlan Farms Starlight					
Wilgorlan Farms Successful	2-2	274	May	884	51	7600	424
Wilgorlan Farms Sunbeam	3-4	100	May	1183	60	3889	202
Wilgorlan Farms Talent	2-1	223	May	736	47	5451	317
Wyoming Guernsey Bettina	#4-10	253	May	419	22	7976	387
AUCHINCLOSS, HUGH D., HAMMERSMITH FARM, NEWPORT, R. I. ARHT							
Hammersmith Farm Arty	5-2	365	Dec	82	4	14584	712
Hammersmith Farm Arty	6-4	42	Mar	1649	75	2197	100
s. Horse Shoe Formost Noble		d. Quaker Hill Lena					
Hammersmith Farm Hedda	4-10	275	Mar	630	39	8826	472
Hammersmith Farm Hedy	3-7	311	Mar	716	45	9358	481
Hammersmith Farm Helvetia	4-10	305	Dec	270	19	9358	523
Hammersmith Farm Helvetia	5-10	34	Mar	1255	73	1342	78
s. Flying Horse Colonel's Hero		d. Farmlands Valentino's Star 2d					
Hammersmith Farm Jasmine	3-2	128	Mar	1213	73	5958	283
s. Storrs Brilliant Jeweler		d. Hammersmith Farm Hesperia					
Hammersmith Farm Pamela	2-4	68	Mar	980	63	2378	138
s. Hammersmith Farm Playboy		d. Hammersmith Farm Hesperia					
Hammersmith Farm Party Girl	2-2	155	Mar	814	47	4518	230
Hammersmith Farm's Portia	3-3	29	Mar	1155	47		
s. Hammersmith Farm Playboy		d. Hammersmith Farm Hannah					
BAILEY, ALBERT J. & ELIZABETH S., LOST COIN FARMS, HEBRON, MD.							
Coronet's Becky of Lost Coin	6-10	103	Feb	1103	47	4402	196
s. Ringgold Coronet		d. Belinda of Pri-Acqua					
Coronet's Rosabel	7-11	164	Feb	616	30	4578	196
Haldane's Carolyn of Cosquay	8-3	72	Feb	1234	58	3116	143
s. McDonald Farms Haldane		d. Cosquay's Carolyn 2d					
Lost Coin's C. P. Barabelle	2-7	220	Feb	590	38	5686	316
Lost Coin's C. P. Dee	2-2	365	Dec	189	10	8327	376
Lost Coin's Imperial Annette	2-4	365	Dec	93	5	9669	467
Lost Coin's King's Elk	4-6	259	Feb	395	23	7356	393
Lost Coin's M-Angel	5-0	188	Feb	687	38	5662	274
Northfield J. Gertie	4-11	358	Feb	788	38	12634	533
Northfield J. Gilda	4-8	365	Jan	40	1	13666	570
Northfield J. Minuet	5-10	50	Feb	1229	52	1973	81
s. Fairlawn F. P. Joffre		d. Northfield's Margie					
BAKER, EVERETT LEE & RAINEY, L. R., BLUGRASS VALLEY FARM, BUTLER, MO. ARHT							
Blugrass Valley Royal Betty	2-1	62	Jan	1359	65	2551	123
s. Fritzlyn Faithful Kingman		d. Blugrass Valley Biddy					
Blugrass Valley Royal Bidola	2-4	54	Jan	1220	78	2081	134
s. Fritzlyn Faithful Kingman		d. St. Albans Glamour A Bid					
Blugrass Valley Royal Elcena	2-1	174	Jan	492	33	4379	238
Blugrass Valley Royal Gazette	2-1	166	Jan	432	28	3605	201
Culver's Fashion Sunray	3-4	305	Dec	341	20	9834	565
Foremost J. C.'s Design	4-9	347	Jan	571	34	12224	601
Nixon's Ina H. Piper	6-1	75	Jan	1341	69	3505	182
s. Flying Horse Select's Piper		d. Gayoso Ina Girl					
St. Albans Actor's Hale Spot	12-2	266	Jan	812	49	10354	539
St. Albans A. V. Boys Genella	4-4	149	Jan	548	39	4013	244
s. St. Albans Actor's Valiant Boy		d. St. Albans Raider's Gentality					
St. Albans A. V. Boy's K. Sheen	2-3	305	Nov	65	4	7122	420
St. Albans A. V. Boy's M. Cathie	3-0	197	Jan	732	43	5982	318
St. Albans Fabron's Sunray	#7-0	300	Oct	217	12	8305	398
St. Albans Hale Valors Cathella	2-3	178	Jan	879	45	5892	285
St. Albans Monarch's Cathella	5-11	162	Jan	749	40	6010	279
St. Albans Monarchs Gazo	4-2	142	Jan	693	42	5308	297
s. McDonald Farms P. Monarch		d. St. Albans Count's Gazette					
St. Albans Monarch's K. Rexella	#2-3	299	Jan	151	10	9134	554
Valiant Boy's Anne	3-4	295	Jan	437	28	8792	440
Valiant Boy's Faithful	2-2	305	Nov	308	16	11700	556
BAXTER, NORMAN S., BRANTVIEW, MILLIS, MASS. ARHT							
Brantview Butterfly	2-7	326	Feb	610	34	11396	552
Charlescote Keren	5-0	154	Feb	894	53	5600	324
Leeside Eastern Lora	2-2	33	Feb	813	46	913	52
s. Leeside Commander		d. Leeside Southern Lora					
Leeside Majestic Tinka	2-1	30	Feb	1028	43	1056	44
s. Riegeldale Melba's Majestic		d. Leeside Southern Katrina					
Leeside Regal Margot	2-2	111	Feb	677	40	2690	149
s. Wilgorlan Farms Royal		d. Leeside Southern Margot					
Leeside Southern Duchess	2-2	61	Feb	679	36	1463	78
s. Sterlingold Premier		d. Leeside Noble Princess					
Mulbocaway Butterfat Mercy	2-5	331	Feb	770	47	10552	583
Mulbocaway Queen of The May	#5-11	283	Feb	136	7	11608	473
Pine Hill A. Lady Ellen	2-0	145	Feb	604	36	3271	189
s. Pine Hill's Ambassador		d. Pine Hill Noble Pitter					
Pine Hill A. Star	2-1	110	Feb	855	40	3204	148
s. Pine Hill's Ambassador		d. Pine Hill Superb Thelma					
Pine Hill A. Starlight	2-3	33	Feb	1245	58	1371	64
s. Pine Hill's Ambassador		d. Pine Hill Superb Thelma					
Pine Hill General Delight	2-3	279	Feb	785	41	8435	388
Pine Hill General Ginger	2-2	123	Feb	684	33	3249	151
s. Flying Horse Dorothy's General		d. Pine Hill Superb Ginger					
Pine Hill General Lolly	2-2	285	Feb	722	36	9391	443
Pine Hill General Nancy	2-1	68	Feb	911	40	2123	93
s. Flying Horse Dorothy's General		d. Pine Hill's Nancy					
BOYD, HAROLD H. & LORIS C., ZEPHYR FARMS, FRESNO, CALIF. ARHT							
Cameo Nani's Nancy	3-9	123	Nov	635	23	4397	174
Cleverlands Princess of Oz	2-1	305	Jan	45	2	7090	372
Fresno Major's Nina	#2-1	344	Oct	295	15	7318	339
Fresno Major's Nina	3-2	53	Jan	977	43	1715	75
s. Fresno Parson's Levity Major		d. Fresno Chief's Levity Nina					
Zephyr Farms Dvlprs Gertie	2-5	165	Jan	876	36	4851	261
s. Cameo Lilly's Developer		d. Butterton Master's Gertrude					
Zephyr Farms Dvlprs Jonquil	5-3	223	Jan	384	22	5747	260
Zephyr Farms Dvlpr's May	5-9	86	Nov	887	47	3219	149

Zephyr Farms Dvlprs Rena	#4-11	296	Oct	453	19	9758	439
Zephyr Farms Dvlprs Rena	5-11	31	Jan	1201	61		
s. Cameo's Lilly's Developer		d. Peaches' Regina					
Zephyr Farms Dvlprs Sweetpea	#5-4	355	Dec	369	19	9906	492
Zephyr Farms Dvlprs Trudie	2-7	113	Jan	834	37	3611	162
s. Cameo Lilly's Developer		d. Butterton Master's Gertrude					
Zephyr Farms Majestic Jackie	#2-5	321	Jan	552	36	8376	430
Zephyr Farms Majestic Jonquil	2-3	54	Nov	1096	48	1945	86
s. Wandamere Douglas Majesty		d. Zephyr Farms Dvlprs Jonquil					
Zephyr Farms Majestic May	3-1	140	Jan	665	37	4327	198
s. Wandamere Douglas Majesty		d. Zephyr Farms Dvlpr's May					
Zephyr Farms Majestic Mayrose	3-4	182	Jan	697	38	5764	297
Zephyr Farms Royal Jackie	4-6	305	Dec	183	10	8512	479
Zephyr Farms Sunny Sweetheart	2-1	136	Jan	715	37	3546	175
s. Cameo Laughter's Sun		d. Zephyr Farms Sweetheart					
Zephyr Farms Sweetheart	4-2	169	Jan	650	34	5448	244
CARR, JAMES M., ABBELEA FARM, LITTLE VALLEY, N. Y. ARHT							
Abbelea Farms Ajax Faith	2-4	288	Feb	530	31	6257	330
Abbelea Farms Majestic Belle	3-0	67	Feb	1084	53	2470	119
s. Franchester Major Ace		d. Heweshurst Steadfast Labell					
Abbelea Farms Majestic Coronet	3-1	179	Feb	728	37	5233	251
Abbelea Farms Majestic Felice	4-5	133	Feb	1102	59	5602	286
Abbelea Farms Majestic Flurine	7-1	329	Feb	497	31	9994	527
Abbelea Farms Majestic Frolett	6-1	69	Feb	661	33	1638	78
s. Franchester Major Ace		d. Grand View Valiant's Frolic					
Abbelea Farms Majestic Monette	3-1	305	Dec	410	23	8585	392
Abbelea Farms Majestic Monette	4-0	25	Feb	736	33		
s. Franchester Major Ace		d. Grand View Valiant's Frolic					
Abbelea Farms Majestic Roberta	4-7	87	Feb	1237	51	4015	160
s. Franchester Major Ace		d. Roberta Royal Duchess					
Abbelea Farms Mars' Jewel	3-3	169	Feb	634	36	4188	222
Abbelea Farms Regal Lady	2-11	305	Sep	480	30	6847	385
Abbelea Farms Regal Lady	3-11	98	Feb	1049	55	4206	213
s. Circleview Regal		d. Heweshurst Steadfast Labell					
Abbelea Farms Valiant Lila	5-4	188	Feb	824	46	6673	347
Edgefield Farms Daitor	4-3	66	Feb	1267	65	2875	164
s. Hominy Hill Marquis		d. Damian Quator					
Helmhurst Cornflower	7-4	115	Feb	1156	55	4970	224
Heweshurst Peerless Adele	5-9	73	Feb	1007	57	2829	158
s. Maple Lane Heweshurst Peerless		d. Heweshurst Princess Adelia					
Heweshurst Peerless Dixie	4-6	179	Feb	660	41	5257	288
Valiant's Corrine	7-9	110	Feb	928	43	4436	205
s. Churn Creek's Royal Valiant		d. Caculator's Corrine					
Verity Farms Lad's Preview	2-1	183	Feb	551	24	3482	147
CHRISTAL, HENRY L., HANOVER HILL FARM, YORKTOWN HEIGHTS, N. Y. ARHT							
Brookdell Sunna	13-5	111	Mar	1276	64	5055	245
s. Red Fox Prince		d. Brookdell Sunbeam					
Cedarcroft Master's Lorraine	4-9	288	Mar	842	45	11335	580
Cedarcroft Regal's Twinkle	3-7	333	Mar	792	54	11741	648
Damian Quatin	7-1	365	Dec	283	13	13979	649
Echo Valley Curley	3-9	284	Mar	704	34	9241	391
Edgefield K. Quality	2-2	302	Mar	602	33	8368	402
Far West Dandy O'War	2-5	113	Mar	810	39	3334	155
s. Western Glow Man O'War		d. Daisy of Whidby Island					
Far West Fames Wanda	2-8	365	Jan	282	15	9865	529
Fawndair Boneta	2-9	323	Mar	598	39	8808	490
Hanover Hill Beauty	3-5	152	Mar	1082	60	6325	311
s. Hanover Hill C Jupiter		d. Hanover Hill J. Betty					
Hanover Hill Gay Girl	5-5	305	Nov	157	6	14881	650
Hanover Hill G Glamour	2-3	122	Mar	997	49	4509	225
s. Hanover Hill Gallant		d. Hanover Hill Jupiter's Prosom					
Hanover Hill J. Betty	5-8	122	Mar	1035	51	4613	224
s. McDonald Farms Jason		d. Quinton Stock Farm Betsy					
Hanover Hill Marian	2-2	183	Mar	607	31	4476	202
s. Hanover Hill C Jupiter		d. Hickrill Garden Miranda					
Hanover Hill Mavis	3-5	115	Mar	1259	59	5402	232
s. Hanover Hill C Jupiter		d. Bethany Favor's Hollara					
Hanover Hill P. Melody	7-8	305	Feb	482	25	12350	593
Hanover Hill Sonette	4-7	305	Jan	186	12	8665	451
Hanover Hill Sonye	2-8	163	Mar	862	49	5394	279
s. Hanover Hill Mars		d. Hanover Hill Sonette					
Hanover Hill Sunbeam	4-3	365	Dec	206	12	12726	569
Hanover Hill Sun Glare	3-4	305	Feb	109	7	8352	479
Hickrill Country Maria	9-1	305	Oct	233	11	9988	446
Hickrill Garden Miranda	8-6	229	Mar	893	44	9017	438
s. Caumsett Guard		d. Farvue Thunderbolt's Mary					
Hickrill Katonah's Viola	3-4	243	Mar	820	46	8015	403
Hickrill Mary	3-7	115	Mar	921	48	4153	238
s. Hickrill Chief Katonah		d. Farvue Thunderbolt's Mary					
McDonald Farms Ideal Omega	5-5	305	Mar	893	54	12220	648
Nutshell Major's May	2-4	305	Mar	620	36	7018	363
Princess B. of Ottendale	2-11	226	Mar	853	53	8367	466
s. Prestdale Phyl's Belmont		d. Patricia D. of Ottendale					
Redbow Boutcross Pansy	6-7	305	Jan	268	18	10430	586
Riverview Porter's Penelope	2-6	305	Dec	621	36	8807	466
Valley Pride's Alama	3-7	365	Sep	297	14	9950	500
Valley Pride's Alama	4-10	108	Mar	1166	48	4759	212
s. Wandamere Maryann's Magic		d. Wandamere Antoinette					
Western Glow F. Lovely Lady	2-2	305	Jan	589	28	8820	388
CUSHNER, W. E., WECCO ACRES, STILLWATER, MINN. ARHT							
Wecco Masters Margaret	2-3	305	Apr	210	12	6643	354
Wecco Master's Sylvia	#3-3	275	Nov	162	11	5539	324
Wecco Maxs May Belle	5-10	223	Apr	582	35	5418	297
Wecco Spot's Belle	4-9	365	Apr	181	10	10468	549
DENNIS, J. M. & DIANN, DENNIS FARM, AMBOY, ILL. ARHT							
Dennis Farm Fore Darlene	2-0	52	Jan	1369	63	2275	105
s. McDonald Farms Fore Noble Lad		d. Dennis Farms Pre Dorothy					
Dennis Farm Fore Della	2-2	240	Jan	859	46	8736	395
Dennis Farm Fore Jane	2-2	142	Jan	911	43	4820	238
s. McDonald Farms Fore Noble Lad		d. Dennis Farm Prediction's Jill					
Dennis Farm High Deloris	4-2	278	Jan	442	22	8044	339
Dennis Farm High Dolly	2-2	306	Jan	734	36	8985	393
Dennis Farm High Ellenore	4-0	365	Dec	244	15	9909	512
Dennis Farm High Jilna	3-1	150	Jan	987	52	5733	288
s. McDonald Farms High Optimist		d. Dennis Farm Prediction's Jill					
Dennis Farm High Judy	3-6	187	Jan	806	49	5762	307
Dennis Farm High Oriole	2-11	164	Jan	712	41	5210	258
Dennis Farms Mischief Idelle	5-5	50	Jan	1593	72	2541	115
s. McDonald Farms King Mischief		d. Dennis Farms Prediction's Ida					
Dennis Farm Mischief June	5-4	92	Jan	1126	55	3764	183
s. McDonald Farms King Mischief		d. Dennis Farm Prediction's Jill					
Dennis Farm P Lilly	5-9	278	Jan	574	34	9149	460
Dennis Farm Prediction Doris	6-4	306	Jan	553	29	11448	508
Dennis Farm Prediction Jewel	6-5	291	Jan	631	34	9768	501
Dennis Farm Prediction's Jill	7-3	204	Jan	862	42	8450	366
Dennis Farm Prediction's Ora	7-1	222	Jan	842	43	10213	456
Dennis Farms Pre Jennifer	4-3	328	Jan	259	16	10236	509
DYNES, GEORGE M. & JOHN C., RIVERVIEW FARMS, MOUNT VERNON, WASH. ARHT							
Cloverleaf Rose's Patsy	9-4	236	Apr	684	27	7350	345
Fannie's October Lass	8-2	115	Apr	1150	56	5200	260
s. Fircrest Noble Duke		d. Fannie of Marine View					
Graysmarsh Quag	2-1	151	Apr	1073	56	5447	281
s. Wyno Beau's The Dean		d. Graysmarsh Princess Question					
Mira Loma Farm Elsie	7-1	114	Apr	1604	73	6047	296
s. Glenholt Grandee		d. Eunice of Thousand Springs					
Retedale Elrason Lucinda	3-2	251	Apr	732	46	7745	457
s. McDonald Farms May King		d. Lucky of Shir-Vale					
Riverview B. C. Caretta	2-1	237	Apr	887	45	6705	335
Riverview B. C. Carita	2-4	231	Apr	980	55	7764	429
Riverview Cherub's Carmelita	3-6	216	Apr	799	44	6970	393
Riverview Cherub's Carnation	3-7	178	Apr	736	44	5140	302
Riverview Cherub's Cecilia	#2-2	294	Jan	378	22	7490	405
Riverview Cherub's Charlotte	2-5	336	Apr	540	38	8478	462
Riverview Cherub's Clarissta	3-7	295	Apr	493	26	7142	373
s. Wyno Beau's Cherub		d. Riverview General's Magda					
Riverview Cherub's Cora	3-7	259	Apr	930	42	10994	489
s. Wyno Beau's Cherub		d. Riverview General's Marigold					
Riverview Dixie's Violet	2-9	191	Apr	829	40	5889	296
Riverview Donna	2-3	305	Jan	203	12	8956	455
Riverview General's Malita	3-6	160	Apr	1432	89	8094	490
s. Flying Horse Clara's General		d. Valley Gem Colorful					
Riverview General's Marigold	6-10	305	Jan	379	22	10256	500
Riverview General's Marvel	3-6	181	Apr	930	56	6122	366
Riverview General's Merrymaker	2-2	207	Apr	1030	59	6936	370
Riverview General's Sugar	5-5	305	Apr	501	25	11528	593
s. Flying Horse Clara's General		d. Cedarcroft Master's Honey					
Riverview Pansy Ann	5-5	345	Apr	490	24	11548	573
Riverview Paradise	4-9	305	Apr	241	14	8717	497
Riverview Porter's Polly	2-8	305	Feb	171	8	7861	388
FLEMING, M. C., WANDAMERE FARMS, TROUTDALE, OREGON. ARHT							
Cliff Dell's Bethel	5-7	134	Feb	1061	55	6088	304
s. Chuckanut Peter Pan		d. Cliff Dell's Bonnie					
Cliff Dell's P. Edda	5-10	48	Feb	1370	60	2260	100
s. Chuckanut Peter Pan		d. Edwina of Chicona					
Daybreak A. Dimples	2-4	145	Feb	604	42	3944	290
s. Wandamere Alderman		d. Ivy Oak Darling's Dimples					
Daybreak A. Evelyn	#2-2	304	Feb	697	38	10521	537
Daybreak A. Greta	2-1	305	Feb	115	6	9128	449
Daybreak A. Princess	4-1	120	Feb	1184	58	5615	284
s. Wandamere Alderman		d. Erb Farms D. Princess					
Daybreak Bankers Princess	2-0	120	Feb	940	45	4252	207
s. Wandamere Jean's Banker		d. Erb Farms D. Princess					
Daybreak B. Annabelle	2-5	202	Feb	625	32	5452	289
Daybreak B. Flossetta	2-3	365	Jan	175	10	9479	484
Daybreak B. Jewel	2-7	191	Feb	824	41	6082	307
Daybreak Brandin's Jean	3-6	343	Feb	799	46	10852	621
Daybreak D. Rose	3-6	179	Feb	898	47	7697	395
Edinham Levity Beckie	7-8	365	Feb	17		11451	548
Jiggs' Supreme Grady	7-11	136	Feb	950	58	5528	328
s. Viola's Jiggs' Supreme		d. Gladys of Pleasant Noll					
Land o'Dreams King's Maid	5-5	67	Feb	1090	55	2640	134
s. McDonald Farms May King		d. Lucky of Shir-Vale					
Land o'Dreams Martha	8-11	253	Feb	791	49	9457	509
Land o'Dreams S. Faith	4-9	194	Feb	840	49	7283	376
New Haven Tinkle Betty	2-9	232	Feb	703	41	6353	351
Retedale Elrason Margaret	2-2	271	Feb	834	50	8885	487
Valley Gem Tenderness	5-3	305	Dec	445	30	9184	525
Valley Gem Tokay	4-8	144	Feb	806	46	5347	302
s. Valley Gem Resolute		d. Valley Gem Carrie					
Valley View Alberta	2-11	182	Feb	864	43	7183	397
s. Valley View Laddie Boy		d. Valley View Elder's Gloria					
Valley View Bond's Goldie	2-7	138	Feb	1049	50	5338	258
s. Wandamere Douglas Bond		d. Valley View Doug's Goldie					
Valley View Bond's Marvel	2-4	316	Feb	634	36	8444	437
Valley View Builder's Artist	2-7	196	Feb	810	42	5909	271
Wandamere Clipper's Nyrna	4-11	204	Feb	912	47	8493	478
Wandamere Maryann's Miracle	5-2	92	Feb	1146	59	3999	233
s. Wandamere Auburn's Douglas		d. Western Glow Butterfat Maryann					
Wandamere Performer's Beauty	3-4	365	Feb	308	18	13347	711
GIBBS, RONALD E., GARY L. & RONALD L., GIBBS ACRES GUERNSEY FARM, MOUNT UNION, IOWA. ARHT							
Gibbs Acres Ensign's Amy	2-0	305	Dec	172	9	8234	370
Gibbs Acres Favorite	2-4	26	Jan	790	38		
s. Witchwood Wizard's Count		d. Consort's Favorite of Iowa					
Gibbs Acres Helen's Rosa	2-0	255	Jan	622	28	6535	294
Gibbs Acres Notary's Allie	3-9	287	Jan	328	17	6060	267
Gibbs Acres Notary's Heela	2-2	164	Jan	431	25	2893	141
Gibbs Acres Notary's Heloise	#2-3	359	Aug	244	12	9039	423
Gibbs Acres Notary's Hortense	4-5	216	Jan	780	42	7436	357
Gibbs Acres Pharaoh's Vera	2-3	185	Jan	822	41	5245	250
Gibbs Acres Prince's Jetta	2-1	267	Jan	372	20	4131	219
Gold Tassel Farm's T. Joyful	2-5	269	Jan	678	39	7409	375
GOODRICH, JOHN B. & WARNES, WILLIAM, GOODRICH FARMS, WINCHESTER, IND. ARHT							
Goodrich Farms Bombers Dainty	2-5	71	Mar	877	35	1999	85
s. Meadow Lodge King's Bomber		d. Welcome-In Norma					
Goodrich Farms Bomber's Olga	1-11	44	Mar	904	44	1308	63
s. Meadow Lodge King's Bomber		d. Goodrich Farms Opal					
Goodrich Farms Torrena	3-8	305	Jan	67	3	7645	397
Parmerlee Place Cora Flower	2-1	365	Mar	259	12	7876	343
Parmerlee Place Perky Lass	2-1	365	Mar	256	10	11203	446
Pet's Jane of Twin Oaks	3-9	365	Jan	305	18	8649	421
GUERNSEY MILK JUG FARM, MILWAUKEE, WIS. ARHT							
Cuthbert Farm Rosemarie	10-3	305	Feb	148	8	9334	459

Guernsey Maid Janice	7-4	305	Mar	62	3	10243	465
Guernsey Maid Susanna	2-3	305	Feb	290	17	8207	435
Walker Farms Miss Rosalie	5-7	305	Feb	107	7	7157	332

GUGDAHL, HERMAN, MARSHALLANE GUERNSEY FARM, NEW LISBON, WIS.

Linda Lou of Marshallane	3-6	120	Mar	1214	64	5113	257
s. Burton Lane's Supreme Pharaoh		d. Lassie's Linda of Marshallane					
Marshallane's Pharaoh Petunia	3-2	45	Mar	1699	87	2379	122
s. Burton Lane's Supreme Pharaoh		d. Marshallane's C. Jewel					

HASLAM, PRESTON S., MUKWONAGO, WIS.

Guernsey Maid Marian	#2-3	215	Apr	91	4	4264	179

HAYNES, JOHN & SON, SPARJA FARM, PATASKALA, OHIO. ARHT

Millikin Meadows Paulann	5-11	178	Jan	558	31	4509	224
s. Surmise's Buddy of Glenview		d. Millikin Meadows Ultra Dala					
Sparja Farms Leader's Barbara	2-2	305	Oct	443	21	8332	360
Sparja Farms Squire's Paulette	2-1	305	Oct	151	9	6679	349
Sparja Farms Wonders Ann	2-5	92	Jan	755	37	2340	109
s. Sparja's Cardinal's Wonder		d. Sparja Farms' Levity Ann					
Sparja Farms Wonder's Delight	#3-0	255	Jan	71	4	4263	233
Sparja Farms Wonders Nancy	2-5	150	Jan	539	26	3336	143
s. Sparja's Cardinal's Wonder		d. Comfort Ph. Nadene's Nancy					
Sparja Farms Wonder's Sue	2-8	138	Jan	779	34	4221	180
s. Sparja's Cardinal's Wonder		d. Sparja's Cardinal's Shirley					
Sparja Farms Wonder's Vivion	1-11	365	Dec	104	4	8306	372

HEYDT, ERNEST H., MEADOW CREEK FARM, DOWNINGTOWN, PA. ARHT

Meadow Creek's Edna	7-11	287	Mar	673	41	8856	460
Meadow Creek's Elsie	8-10	84	Mar	1086	63	3286	198
s. Riveredge Alert's Leader		d. Marquis' Salette					
Meadow Creek's Estelle	7-3	305	Feb	87	4	9011	467
Meadow Creek's Eva	8-2	280	Mar	487	30	7859	431
Meadow Creek's Fanny	7-3	66	Mar	1188	53	2529	132
s. Riveredge Alert's Leader		d. Meadow Creek's Daylily					
Meadow Creek's Fern	7-8	87	Mar	1223	68	3859	194
s. Riveredge Alert's Leader		d. Marquis' Salette					
Meadow Creek's Forget Me Not	6-7	305	Jan	172	9	7549	403
Meadow Creek's Fuchsia	7-7	84	Mar	1313	66	3809	210
s. Riveredge Alert's Leader		d. Meadow Creek's Arbutus					
Meadow Creek's Goldilocks	6-4	66	Mar	1276	69	2682	157
s. Meadow Creek's Brigadier		d. Meadow Creek's Dogwood					
Meadow Creek's Hawthorn	5-10	83	Mar	1345	66	3473	194
s. Riveredge Alert's Leader		d. Meadow Creek's Dock					
Meadow Creek's Heddie	4-10	217	Mar	754	44	6570	361
Meadow Creek's Hope	4-5	305	Mar	424	34	8976	508
Meadow Creek's Illicium	4-5	152	Mar	920	49	5366	278
s. Riveredge Alert's Leader		d. Meadow Creek's Dicentra					
Meadow Creek's Indian Pink	4-3	179	Mar	918	45	6066	279
Meadow Creek's Inez	#3-4	300	Nov	50	3	10496	537
Meadow Creek's Isabel	3-5	305	Mar	19	1	8812	522
Meadow Creek's Ivy	4-4	227	Mar	652	45	5996	375
Meadow Creek's Japonica	3-10	115	Mar	948	49	3979	210
s. Meadow Creek's Brigadier		d. Meadow Creek's Fanny					
Meadow Creek's Jean	3-6	108	Mar	1007	43	3946	168
s. Riveredge Alert's Leader		d. Mollie's Fannie of Pine Grove					
Meadow Creek's Jessie	2-6	305	Jan	494	30	6922	379
Meadow Creek's Joanna	2-10	220	Mar	696	38	5934	281
Meadow Creek's Judith	3-1	123	Mar	704	41	3347	167
s. Riveredge Alert's Leader		d. Meadow Creek's Gladys					
Meadow Creek's Kandy	2-2	169	Mar	610	28	3964	187
Meadow Creek's Katharine	2-7	208	Mar	454	25	3949	178
Meadow Creek's Katrine	2-1	183	Mar	548	31	3853	189
Meadow Creek's Kay	2-8	191	Mar	640	33	4028	196
Meadow Creek's Kirsten	2-5	173	Mar	744	38	4657	214

HUTCHINSON, RALPH E., GLENBEULAH, WIS.

Guernsey Maid Beth	#4-1	267	Apr	95	6	6503	327

MAPLE LAWN FARMS, INCORPORATED, ASHAWAY, R. I. ARHT

Beatrice of Duthie's Farm	4-1	122	Mar	1055	46	5360	235
s. Scotchman of Brown Hill		d. Sailor's Orchid of Ross Farm					
Eolia Darline Lady	4-2	265	Mar	685	33	8162	379
Everbreeze Ruby	4-4	169	Mar	1367	66	8610	387
Hurlbutt Homestead Full Moon	#3-9	225	Feb	356	18	6053	291
King's Meridith of Maple Lawn	2-4	85	Mar	774	43	2285	117
s. Maple Lawn Valiant King		d. Maple Lawn Mimosa					
Maple Lawn Beulah May	4-6	305	Nov	92	5	11272	544
Maple Lawn Beulah May	5-8	16	Mar	721	31		
s. Greenway Watchful		d. Maple Lawn Lucinda Lou					
Maple Lawn Celia	5-0	290	Mar	417	24	8739	400
Maple Lawn Correa	3-1	180	Mar	663	37	5721	266
Maple Lawn Gala	3-8	230	Mar	834	48	7539	371
Maple Lawn Jeweler's Millicent	3-8	240	Mar	1057	53	9964	461
Maple Lawn Julia	5-7	256	Mar	645	36	7712	378
Maple Lawn Magnolia	3-3	188	Mar	662	28	5820	242
Maple Lawn Mignonette	3-5	137	Mar	864	41	4735	220
Maple Lawn Patsy's Trudie	3-2	69	Mar	964	43	2147	94
s. Northern Patsy's Sheik		d. Maple Lawn Trudie					
Maple Lawn Regents Leana	2-8	139	Mar	1148	60	4987	235
Maple Lawn Trillium	3-7	98	Mar	885	39	3050	141
s. Hominy Hill Vanguard		d. Maple Lawn Trixie Queen					
Maple Lawn Valiant May	2-11	152	Mar	831	44	4533	218
Maple Lawn Watchfuls Marlene	2-8	175	Mar	651	33	4584	231
M. L. Jasmin	4-1	241	Mar	657	36	7585	357
Nobledean Juliette	2-2	198	Mar	710	34	4867	238
Potowomut Farm April	3-8	96	Mar	1053	55	3716	175
s. Milestone S. Hector		d. Aldrich Farm Temperance					
Potowomut Farm Emily	2-10	365	Feb	178	10	9431	504
Sunflower of Duthie's Farm	3-9	267	Mar	810	48	8650	439

MARSH, WILLIAM E., MARSH HOMESTEAD FARMS, CORNELIUS, OREGON. ARHT

Ammerlea Corine	7-5	365	Nov	290	15	13065	610
Faithful Good Girl	15-5	305	Jan	327	21	7672	393
Homestead Noble Lucy	2-2	286	Jan	357	35	6823	375
Homestead Noble Queen	2-1	305	Oct	170	11	7000	411
Homestead's Gardenville Dream	2-1	243	Jan	665	36	6283	329
Homesteads Gardenville Lily	1-11	188	Jan	635	36	4488	251
Homestead's Noble Lucille	2-1	225	Jan	491	29	5196	297
Homestead's Valor's Irene	3-4	241	Jan	483	32	6612	400
Homesteads V. C. Bliss	2-2	305	Nov	419	23	9126	478
Homesteads V. C. Buttercup	2-2	299	Jan	468	29	6998	379
Homestead Valor's Beauty	5-5	266	Jan	460	28	8608	536
Valor's Jade	5-3	305	Oct	677	40	10850	564
Valor's Jade Amanda	4-5	305	Jan	170	9	10028	483

MARSH, WILLIAM J., CATTARAUGUS, N. Y. ARHT

Chapman's M-Bemar	2-1	305	Dec	66	3	6975	313
Chapman's M-Bemar	3-0	24	Feb	992	39		
s. McDonald Farms Don's Marcus		d. Chapman's Queen Beth					

McCOY, J. W., OSBORNE HILL FARM, WEST CHESTER, PA. ARHT

Baron's Fashion	8-9	213	Mar	1279	71	9941	517
Boulder Knoll Beth Belle	3-9	155	Mar	1070	54	6197	324
s. Chedco Bellwether		d. Hamlet Hill Jenny					
Evergreen Russie	8-5	222	Mar	1051	53	9317	457
s. Evergreen Rudy		d. Evergreen Hi-Missy					
Glengeran S. Blue Bonnet	3-7	152	Mar	728	42	4044	221
s. Hominy Hill Statesman		d. Glengeran Blue Ribbon					
Kennersley Cora	8-4	305	Mar	724	40	12020	632
¶Locust Grove Merit's Heritage	3-10	219	Mar	1127	55	9072	474
Osborne Hill Baron's Delores	5-10	305	Nov	45	2	12346	570
Osborne Hill Baron's Delores	6-11	58	Mar	1738	73	3106	146
s. Hominy Hill Baron		d. Osborne Hill Tranquil's Desire					
Osborne Hill Baron's Emerald	3-4	346	Mar	719	44	12397	629
Osborne Hill Baron's Faith	6-5	365	Jan	448	26	15572	818
Osborne Hill Baron's Millie	6-1	305	Feb	171	9	11199	536
Osborne Hill C Patima	3-7	268	Mar	796	38	9394	431
Osborne Hill C. Princess	4-5	290	Mar	942	54	12516	607
Osborne Hill Desire's Beauty	2-1	237	Mar	684	33	6449	300
Osborne Hill Desire's Camille	2-9	305	Jan	196	11	10527	473
Osborne Hill Ella's Celia	2-2	114	Mar	673	34	3060	146
s. Blakeford Coronel		d. Great Elm His Ella					
Osborne Hill Estelle's Jinx	2-1	352	Mar	532	36	7867	422
Osborne Hill Fame's Baroness	2-7	143	Mar	1181	52	5714	242
s. Hominy Hill Baron		d. Wyno Beau's Fame					
Osborne Hill Flora's Bede	3-5	99	Mar	1155	55	4190	190
s. Hominy Hill Baron		d. Osborne Hill Baron's Flora					
Osborne Hill Frosty's Julip	2-5	79	Mar	1093	53	2856	132
s. Osborne Hill Jeweler		d. Pharos Border King's Frosty					
Osborne Hill Gloria's Blanche	2-2	59	Mar	934	43	1773	91
s. Hominy Hill Baron		d. Coldspring's Noble's Gloria					
Osborne Hill King's Elva	3-8	365	Jan	190	12	14353	758
Osborne Hill Matilda	10-7	83	Mar	1566	69	4373	209
s. Blakeford Tranquil's King		d. Sherwood Forest Magdalene					
Osborne Hill Milky's Factoress	3-1	243	Jan	613	38	7362	385
Osborne Hill Millie Christina	2-1	365	Jan	128	8	11937	598
Osborne Hill Millie Christona	2-4	37	Mar	1097	49	1301	58
s. Blakeford Coronel		d. Osborne Hill Baron's Millie					
Osborne Hill Pat Emetta	3-8	229	Mar	700	40	7386	380
Osborne Hill Pat Teresa	4-5	167	Mar	868	45	5489	288
s. Hominy Hill Pathfinder		d. Osborne Hill Baron's Theda					
Osborne Hill Sapphire's Pert	2-2	305	Jan	200	14	8051	417
Osborne Hill Sonja's Jewel	2-1	114	Mar	870	44	3829	181
s. Osborne Hill Jeweler		d. Osborne Hill Pat Sonja					
Osborne Hill Suzette's Bell	2-4	179	Mar	794	39	5022	238
s. Hominy Hill Baron		d. Osborne Hill Per. Suzette					
Osborne Hill Theda's Columbine	2-5	365	Jan	294	21	12668	678
Osborne Hill Tranquil's Desire	8-11	80	Mar	1695	73	4414	199
s. Blakeford Tranquil's King		d. Daisy Mae of Ratcliffe					
Wyno Beau's Fame	7-2	163	Mar	1403	61	8697	394
s. Coldspring's Hardwick's Beau		d. Pleasantview Faith					

McKERROW, GEORGE & SONS COMPANY & FLORENCE C., McKERROW FARM, PEWAUKEE, WIS. ARHT

Bonnie Vista Sno-White	#5-1	353	Mar	100	6	10385	521
McKerrow Lucky Jolly	4-4	365	Jan	326	18	12232	551
McKerrow Madam Jilda	2-3	276	Nov	527	29	7739	357
McKerrow Noble Candida	2-2	305	Dec	12		6929	350
McKerrow Selma	#2-2	272	Oct	24	1	4448	233
McKerrow's Juliette	2-3	260	Mar	560	31	6017	310
McKerrow's Levity C. Miriam	3-1	365	Jan	228	14	10290	518
McKerrow's Lucky Marose	2-1	305	Dec	241	13	6047	282
McKerrow's Madam Bridget	#5-5	285	Oct	32	2	7182	403
McKerrow's Madam Coreen	2-2	145	Mar	603	33	3239	177
s. McKerrow's Levity Mariner		d. McKerrow's Noble Cinderella					
McKerrow's Pretty Bonita	3-9	287	Feb	375	24	7167	341
McKerrow's Pretty Burdette	3-6	305	Jan	113	6	9675	419
McKerrow's Pretty Joy	2-3	134	Mar	735	34	3474	167
s. Curtiss Candy Butterfinger		d. McKerrow's Sweet Joanne					
McKerrow's Pretty Patience	2-3	305	Nov	206	10	6956	267
McKerrow's Sister Dixie	2-1	305	Sep	447	28	7082	350
McKerrow's Sister Madge	2-7	365	Aug	378	19	7431	357
McKerrow's Sister Natalie	3-3	274	Jan	448	22	8057	324
McKerrow's Sister Sadie	2-10	365	Nov	114	5	10039	452
Meadowfield Model Glee	5-4	305	Oct	701	32	10888	467
Meadowfield Model Glee	6-4	64	Mar	1310	56	2668	114
s. St. James Champion Model		d. Meadowfields' Gladys					
Q. O. Bonnie Gee	4-3	305	Mar	172	9	7596	335

MELENYZER, CHARLES L., CHARMEL FARM, BELLE VERNON, PA.

¶Basquaerie's S. Leader's Dolly	6-3	320	Apr	426	24	8300	417
¶Charmel's Elect Dora	4-2	365	Apr	570	29	10487	502
¶Charmel's Elect Ellen	2-0	260	Apr	658	35	6406	319
¶Charmel's Elect Glenna	2-2	24	Apr	734	27		
s. Hominy Hill Elect		d. Wilgorlan Farms Glenna					
¶Charmel's Elect's Ann	2-2	243	Apr	958	46	7823	346
¶Charmel's Elect's Nel	2-2	277	Apr	710	36	7982	357
¶Charmel's Elect Victorine	2-3	365	Feb	397	25	8590	451
¶Charmel's Hi Peer Lilly	2-5	90	Apr	871	34	2673	102
s. McDonald Farms High Noble Peer		d. Charmel's G. P. Lilly					
¶Charmel's Hi Peer's Dahlia	2-3	260	Apr	740	36	7411	309
¶Charmel's Hi Peers Della	2-1	283	Apr	727	33	8347	343
¶Charmel's Hi Peer's Elaine	3-1	292	Apr	447	23	6268	288
¶Charmel's Peer's Dorothy	2-1	365	Feb	540	28	9227	413
¶Franchester Perky Dahlia	4-3	312	Apr	445	24	7694	332
¶Gallio Argo's Jewel	2-8	14	Apr	466	19		
s. Franchester Pansy's Argo		d. Gallio King's Joy					
¶Gallio Argo's Susana	2-6	90	Apr	869	40	2899	118
s. Franchester Pansy's Argo		d. Gallio King's Sue					
¶Gallio High Peer Itchen	3-7	199	Apr	791	41	6569	320
¶Gladmor Farms Hi Peer Kitty	3-5	312	Apr	558	26	6124	336
¶Highland's Noble Mirth	2-1	160	Apr	906	38	4886	187
¶Ken Ver Noble Fortune	#4-9	356	Apr	130	8	8901	396
¶McDonald Farms Noble Peach	4-2	365	Feb	443	24	10271	489

NICHOLS, JANE N., UPLAND'S FARM, COLD SPRING HARBOR, N. Y. ARHT

Caumsett Eastern Jalna	9-1	220	Mar	745	33	6692	303	
Elsax's May Rosa of Mercer	6-3	118	Mar	1244	66	5418	288	
s. Doloris' Elsax of Mercer		d. One A's May Rosa of Mercer						
Grassland Hiwood Demarda	7-2	118	Mar	1367	65	5548	251	
s. Butterfat Demonstrator		d. Grassland Valle Arda						
Grassland Hiwood D-Lela	7-2	157	Mar	934	53	6148	330	
s. Butterfat Demonstrator		d. Grassland Fair Lela						
Janson's Maiden	8-2	305	Jan	498	29	11995	652	
Spencer's Landing Imogen	#5-6	209	Mar	24	1	6143	303	
Sterling Doris	9-9	230	Mar	678	40	7130	418	
Upland Golden Lass	2-4	196	Mar	850	47	6082	321	
s. Uplands Golden Flare		d. White Plains Lass						
Upland's Garnet Lady	4-10	365	Nov	418	23	12583	742	
Uplands Golden Gem	2-3	126	Mar	790	32	3685	168	
s. Uplands Golden Flare		d. Eastover's Sequel Gem						
Uplands Hiwood Demarda	2-3	27	Mar	956	44			
s. Uplands Golden Flare		d. Grassland Hiwood Demarda						
Uplands Reba	2-6	220	Mar	635	31	5708	286	
Uplands Watchful Juno	2-2	365	Jan	165	7	10035	435	
Uplands Watchful Lily	2-5	204	Jan	548	32	4527	240	
Uplands Watchful Litta	2-3	224	Mar	893	39	7641	327	

ORTH, WILMER T., SUNNY LEA FARM, OCONOMOWOC, WIS.

Royal Lola	#7-7	183	Apr	133	8	6156	315	

PYLE, E. BAKER & HAROLD F., BRIGHTSIDE FARM, MALVERN, PA. ARHT

Brightside Cedric's April Fern	#4-4	304	Jul	171	11	6221	368	
Brightside Cedric's Arlene	2-0	152	Feb	536	28	3316	169	
s. Brightside Cedric		d. Pre-Pilgrim's Linda						
Brightside Cedric's Bunny Fern	6-6	97	Feb	1327	58	4810	216	
s. Brightside Cedric		d. Brightside Easter Fern						
Brightside Cedric's Hetty	2-1	305	Oct	17	1	8024	404	
Brightside Cedric's Hetty	3-1	91	Feb	844	43	2729	132	
s. Brightside Cedric		d. Pre-Pilgrim's Henrietta						
Brightside Cedric's Louanne	3-1	121	Feb	897	48	4097	209	
s. Brightside Cedric		d. Pre-Pilgrim's Linda						
Brightside Cedric's Maureen	2-3	305	Nov	181	11	6103	353	
Brightside Cedric's Rose Fern	2-7	53	Feb	1002	39	1808	73	
s. Brightside Cedric		d. Brightside Easter Fern						
Brightside Easter Fern	9-2	244	Feb	792	42	8790	447	
Brightside Iris Fern	4-7	54	Feb	1479	58	2773	110	
s. Brightside Cedric		d. Brightside Easter Fern						
Brightside June Fern	3-11	294	Feb	803	43	9968	541	
Brightside Paulette	4-4	305	Jan	89	5	9040	525	
Pilgrim's Mary of Brightside	6-6	365	Feb	325	17	12820	632	
Pre-Pilgrim's Belinda	2-4	195	Feb	571	33	4218	233	
Pre-Pilgrim's Dancing Lady	1-11	195	Feb	588	28	3970	197	
Pre-Pilgrim's Emerald	1-11	305	Sep	17		5991	337	
Pre-Pilgrim's Emerald	3-1	81	Feb	841	36	2594	119	
s. McDonald Farms Pre Pilgrim		d. Brightside Cedric's Emerald						
Pre-Pilgrim's Fancy	4-5	259	Feb	433	20	7204	318	
Pre-Pilgrim's Glad Fern	2-4	305	Nov	162	10	8340	475	
Pre-Pilgrim's Glad Fern	3-5	50	Feb	1200	67	2133	110	
s. McDonald Farms Pre Pilgrim		d. Brightside Cedric's April Fern						
Pre-Pilgrim's Glenda	2-3	161	Feb	819	41	4944	244	
Pre-Pilgrim's Honey Fern	2-0	305	Aug	13		8448	456	
Pre-Pilgrim's Honey Fern	2-11	166	Feb	781	39	4736	246	
Pre-Pilgrim's Maiden Fern	2-4	281	Feb	561	37	6757	400	
Pre-Pilgrim's Spring Fern	2-4	182	Feb	550	32	3482	202	

REYNOLDS, JAMES R., LARCH FARM, WENHAM, MASS. ARHT

¶Larches Empress Clarissa	2-1	216	Apr	1358	65	9807	455	
Larches Empress Vera	2-1	108	Apr	948	45	3518	152	
s. Larches Caesar		d. Maple Lane Corporal's Viola						
¶Larches Princess Hope	3-4	256	Apr	504	27	8967	446	
¶Larches Princess Pippin	2-7	182	Apr	811	47	6142	330	
¶Larches Senorita Columbia	2-3	78	Apr	1240	64	3202	170	
s. Flying Horse Flute's Trumpeter		d. Larches Countess Jeanette						
¶Larches Senorita Lea	2-2	78	Mar	1172	55	2837	135	
s. Flying Horse Flute's Trumpeter		d. Larches Countess Kathie						
¶Larches Senorita Mamie	2-3	71	Apr	1841	75	4116	164	
s. Flying Horse Flute's Trumpeter		d. Larches Lady Mally						
¶Larches Senorita Sally	2-2	152	Apr	1143	55	6292	296	
¶Larches Senorita Sirius	2-1	287	Apr	1118	59	11161	564	
¶Larches Senorita Vivacious	2-3	145	Apr	1429	58	7409	304	

SCOTT, W. H. & BRIDGES, GORDON W., HUNTERDALE FARMS, FRANKLIN, VA. ARHT

Hunterdale Golden Edna	4-7	365	Jan	670	40	11490	606	
Hunterdale Golden Hilda	2-2	152	Apr	829	40	4513	215	
Hunterdale Golden Kora	2-5	365	Apr	381	21	9182	456	
Hunterdale Golden Maxine	2-3	144	Apr	798	45	3981	224	
Hunterdale Golden Queen	2-8	365	Mar	260	19	8920	542	
Hunterdale Golden Susan	2-1	213	Apr	803	43	5520	283	
Hunterdale Master's Beauty	2-8	212	Apr	693	40	5191	283	
Hunterdale Master's Cinderella	2-6	253	Apr	839	47	7116	372	
Hunterdale Master's Peg	2-7	241	Apr	599	38	4993	284	
Hunterdale Maxim Hazel	2-1	249	Apr	790	46	6723	370	
Hunterdale Memoir's Millie	2-1	95	Apr	821	45	2881	150	
Hunterdale Sparkle	2-1	138	Apr	674	39	4206	193	

SLAGLE, A. B., BELMONT VIEW FARM, FRANKLIN, N. C.

Belmont View Bonwick Almara	2-2	354	Jan	553	28	9107	440	
Belmont View Bonwick Annie	2-4	365	Jan	281	14	9972	408	
Belmont View Bonwick Beatrice	2-11	262	Jan	546	26	6192	276	
Belmont View Bonwick Chic	2-0	305	Dec	310	16	6303	286	
Belmont View Bonwick Oma	3-1	365	Nov	85	4	10102	426	
Belmont View Bonwick Ornelia	2-3	305	Dec	65	3	8257	427	
Belmont View Bonwick's Charm	5-8	69	Jan	1527	61	3340	135	
s. Coldspring's B. R. Bonwick		d. Belmont View Ned's Vision						
Belmont View Bonwick's Eleanor	#4-2	326	Dec	12		7912	334	
Belmont View Bonwick's Gip	4-9	31	Jan	1280	53			
s. Coldspring's B. R. Bonwick		d. Belmont View Ned's Anchor						
Belmont View Bonwick's Ida	3-7	305	Sep	269	18	6845	328	
Belmont View Bonwick's Ida	4-8	42	Jan	1186	49	1579	66	
s. Coldspring's B. R. Bonwick		d. Belmont View Brilliant Sweety						
Belmont View Bonwick Suzy Lou	3-8	97	Jan	1064	46	3742	149	
s. Coldspring's B. R. Bonwick		d. Belmont View Brilliant's Suzy						
Belmont View Bonwick Thalma	2-6	282	Jan	784	39	8161	370	
Belmont View Bonwick Tulsa	2-3	365	Jan	307	17	9023	.374	
Belmont View Bonwick Twila	2-2	282	Jan	561	26	6408	283	
Belmont View Brilliant Rose	3-2	184	Jan	858	42	5798	276	
Belmont View Gay Lad Maybell	2-0	257	Jan	510	27	5364	289	
Belmont View Gazer Adabelle	2-4	365	Jan	274	17	10384	473	
Belmont View Gazer Dahlia	2-5	180	Jan	827	39	5458	223	
Belmont View Gazer Eunice	4-2	114	Jan	762	33	3564	155	
s. Klondike Premost Star Gazer		d. Belmont View Ned's Unice						
Belmont View Gazer Peanut	2-10	354	Jan	630	33	9365	438	
Belmont View Gazer Silver	3-9	365	Nov	40	2	8699	368	
Belmont View Hardwick Effie	2-2	238	Jan	756	34	7284	310	
Belmont View Laddie's Whimsy	8-9	245	Jan	616	36	7511	384	
Belmont View Ned's Bumble Bee	5-8	250	Jan	321	17	6108	284	
Belmont View Primer Ace	2-10	42	Jan	1179	50	1536	65	
s. Brays Island Bon-Ton's Primer		d. Belmont View Brilliant's Ace						
Belmont View Primer Becky	3-2	44	Jan	1106	52	1551	73	
s. Brays Island Bon-Ton's Primer		d. Belmont View Fashion's Becky						
Belmont View Primer Cherry	2-5	359	Jan	443	24	8553	425	
Belmont View Primer Darlene	2-10	103	Jan	861	39	3009	133	
s. Brays Island Bon-Ton's Primer		d. Darlene of Garden Creek						
Belmont View Primer Dawn	2-3	88	Jan	1026	46	2907	129	
s. Brays Island Bon-Ton's Primer		d. El-Manor Dawn						
Belmont View Primer's Dorette	5-1	183	Jan	784	40	5434	258	
Belmont View Traveler Polly	2-5	242	Jan	608	32	5949	297	
Belmont View Traveler Roselady	2-4	181	Jan	741	35	4506	203	
Belmont View Travelers Roxella	2-3	168	Jan	490	23	3363	154	
Dowdle Farm's Margaret	4-11	106	Jan	799	37	3107	136	
s. Butler of Burke's Tavern		d. Pet's Carol Bess						
Forest Hills Farm Charm	6-4	114	Jan	825	38	3319	149	
s. Brookberry Marge's Choice		d. Forest Hills Farm Alfreda						
Forest Hills Farm Gladys	6-9	93	Jan	1321	57	4171	178	
s. Klondike Holliking		d. Forest Hills Fatima						
Forest Hills Farm Hallie	2-8	108	Jan	903	41	3228	137	
s. Brookberry Noble Handsome		d. Forest Hills Farm Chloe						
Forest Hills Farm Hephzibah	2-6	365	Jan	55	2	6768	295	
Forest Hills Farm Hermosa	2-0	365	Jan	49	2	9271	399	
Forest Hills Farm Hookera	3-0	66	Jan	1060	46	2148	93	
s. Brookberry Noble Handsome		d. Forest Hills Farm Claudette						
Hillandale Baronet's May	5-2	293	Jan	323	17	6237	293	
Langcroft Kinsman's Sue	2-2	21	Jan	506	19			
s. Langwater Kinsman		d. Zimalcrest Design's Susie						
Nejasco K. M. P. Frances	2-4	305	Nov	18		9354	398	
P. V. Gazer Sensation	4-1	40	Jan	1432	61	1844	79	
s. Klondike Premost Star Gazer		d. P. V. Sensation Constance						

SMITHYMAN, RALPH P., RUBICON, WIS.

Guernsey Maid Joan	#5-5	257	Apr	48	3	6319	339	

WARD, CARROLL L., JR., LAY LAINE GUERNSEY FARM, GOLDENROD, FLA. ARHT

Arden Raider's Sue	2-4	245	Mar	540	30	4399	240	
Arden Raider's Sukie	2-8	135	Mar	635	34	3022	170	
s. Klondike Raider's Ardmost		d. Arden Maxim Susan						
Brays Island Antonio's Primrose	2-9	143	Mar	546	29	2755	137	
s. Imp. Stype Richmond's Antonio		d. Brays Island Lucky Helga						
Brays Island La Margaret	2-4	225	Mar	456	26	3772	204	
Brays Island R. Rhodora	4-5	116	Mar	788	46	3117	179	
s. Woodacres Royal Corinthian		d. Brays Island Bon-Ton's Rhoda						
¶Cupid's Supreme Christine	#5-5	354	Oct	336	18	10922	560	
Ellerslie Phila Julia	3-5	247	Mar	633	32	6495	296	
¶Lakemont Judy's Baby	2-5	365	Aug	487	26	9594	530	
¶Lakemont Judy's Lindy	2-6	305	Aug	28	1	5851	348	
Lay Laine Glory Bell	2-10	141	Mar	738	39	3565	194	
s. Hollywood's Glory Boy		d. Bonnie's Supreme Belle						
Lay Laine Glory Hilda	2-11	61	Mar	774	32	1591	67	
s. Hollywood's Glory Boy		d. Helen's Gay Hilda						
Lay Laine Judy's Clara	2-4	365	Feb	324	21	7816	443	
Lay Laine Judy's Irene	2-1	238	Mar	464	25	3933	203	
¶Lay Laine Judy's Joyce	2-4	365	Jan	151	9	8522	379	
¶Lay Laine Judy's Lady	2-1	305	Nov	226	15	5926	338	
Lay Laine Judy's Patsy	2-0	258	Mar	450	24	4090	212	
¶Lay Laine Judy's Sue	2-3	305	Nov	218	14	6879	315	
Lay Laine Master Angel	2-4	365	Mar	37	2	8844	437	
Lay Laine Master Bess	2-3	305	Dec	140	8	7507	346	
¶Lay Laine Master Roxy	2-5	305	Nov	224	13	6951	341	
Lay Laine Royal Alberta	2-6	224	Mar	226	13	3840	186	
¶Lay Laine Royal Ann	2-3	305	Oct	375	20	7001	341	
Lay Laine Royal Berna	2-2	365	Feb	218	12	7564	400	
Lay Laine Royal Elaine	2-3	305	Jan	98	5	6467	334	
Lay Laine Royal Eliza	2-1	34	Jan	949	37	1023	40	
s. Lakemont King's Royal		d. Lakemont Valiant Floss						
¶Lay Laine Royal Gay	2-4	305	Nov	294	20	6916	319	
Lay Laine Royal Maid	2-1	305	Dec	228	14	5796	295	
¶Lay Laine Royal Moonbeam	2-0	305	Dec	18	1	6210	300	
Lay Laine Royal Pat	2-11	56	Mar	957	40	1671	70	
s. Lakemont King's Royal		d. Lakemont Komover's Pat						
Lay Laine Royal Sylvia	2-0	365	Feb	350	24	7079	423	
Lay Laine Steadfast Jean	2-7	259	Mar	585	30	5593	263	
Lay Laine Teddy's Charlotte	2-2	132	Mar	778	37	3516	169	
s. Lakemont Victor's Teddy		d. Lakemont Steadfast Dimple						
Lay Laine Vigo's Ruth	1-10	244	Mar	595	30	4651	220	
Nejasco Danny Carol	2-3	291	Mar	404	25	5938	306	
Valkyrie Lucky Ellen	5-9	365	Feb	84	5	9655	507	
Wardhaven D Martha Lassie	3-8	245	Mar	472	28	5698	326	
¶Wardhaven Hazel Belinda	2-11	305	Nov	460	25	8341	399	
¶Wardhaven Hazel Liza Jane	2-5	305	Oct	678	32	9618	431	
¶Wardhaven Hazel Marigold	2-5	365	Jan	130	6	8413	403	
¶Wardhaven Irene G. Maiden	2-3	305	Oct	316	18	7893	412	
Wardhaven Irene M. R. Lass	2-10	238	Mar	614	31	5839	293	
¶Wardhaven Irene Pat	2-3	305	Oct	345	19	7004	378	
Wardhaven Martha Christine	3-11	120	Mar	774	38	3276	168	
s. Quail Roost Noble Spur		d. Christine of North View						
¶Wardhaven Playboy D. Maud	2-11	305	Nov	352	23	9129	467	

WEHR, WADE N., BELLE VISTA FARM, NORTH LIMA, OHIO. ARHT

Belle Vista B. Kate	5-9	87	Jan	1154	55	3715	183	
s. Belle Vista Achievement		d. Belle Vista Star Contentment						
Belle Vista K. Contentment	2-9	123	Jan	1005	52	4615	241	
s. Fairlawn K. Brockton		d. Belle Vista Royal Contentment						
Belle Vista K. Lady	2-4	305	Dec	19	1	9562	463	
Constant Doretta	1-11	71	Jan	998	44	2335	100	
s. Belle Vista B. Constant		d. Dora of The Twin Pines						

Edinham Melba Amy	2-3	25	Jan	898	36			
s. Wey Acres B's Melba's Levity		d. Edinham Captain's Amaryllis						
Edinham Rosebud	2-1	58	Jan	1008	43	1941	84	
s. Edinham Fleetwood		d. Edinham Captain's Petunia						
Patrina of The Twin Pines	1-10	101	Jan	801	35	2952	128	
s. Belle Vista B. Constant		d. Pat of The Twin Pines						
Woodlark Princess Bonnetta	3-5	106	Jan	966	42	3677	157	
s. Green Meads Prince Gabriel		d. South Chapel Fawn's Bond						

WESTERN GLOW FARMS, INCORPORATED, BOW, WASH. ARHT

Avalawn Erma	7-9	105	Mar	1395	60	5340	232	
s. Flying Horse Flute's Colonel		d. Bonnetelle's Evelina						
Avalawn Parilla	6-2	303	Mar	753	44	10552	600	
Edgefield Kenyon's Roseate	2-5	206	Mar	734	41	6263	340	
Lorna Ann of Lowden	7-9	326	Mar	687	41	11761	608	
River Road Royal's Debbie	6-9	282	Mar	655	43	10090	576	
River Road Royal's Pauline	4-8	365	Jan	491	29	14603	730	
River Road Royal's Pearl	7-5	305	Jan	278	16	11536	611	
Theo-Vale Flashy Leanora	4-1	110	Mar	1269	63	4836	265	
s. Western Glow Janie's Flash		d. Theo-Vale Royal Lenda						
Valley Pride's Corlee	#4-0	266	Dec	336	21	8049	451	
Western Glow B. R. Miss Ideal	#3-4	299	Sep	494	31	8895	479	
Western Glow B. R. Miss Ideal	4-4	114	Mar	1026	57	4737	252	
s. Coldspring's Beauty's Romulus		d. Western Glow Butterfat Miss						
Western Glow Butterfat Miss	15-10	365	Mar	656	34	17832	900	
Western Glow Duet O'War	4-6	365	Mar	200	11	15601	788	
Western Glow Dutiful	10-2	365	Jan	515	22	14391	639	
Western Glow F. Country Flower	3-3	365	Feb	313	17	10904	523	
Western Glow F. Dona Duchess	2-4	336	Mar	510	27	8362	399	
Western Glow F. Elect Duchess	2-6	305	Mar	207	10	8908	413	
Western Glow F. Gay Duchess	2-3	305	Jan	50	2	9547	473	
Western Glow F. La Rue	2-7	299	Mar	688	36	8962	432	
Western Glow F. La Vern	3-11	74	Mar	1385	73	3635	189	
s. Coldspring's B. R. Forecaster		d. Western Glow Lanet O'War						
Western Glow F. Lillian	#3-4	272	Jan	187	10	10539	504	
Western Glow F. Muriel	3-5	305	Jan	163	8	10249	481	
Western Glow General's Lark	2-1	168	Mar	800	40	5174	257	
s. Flying Horse Clara's General		d. Western Glow Royal Lark						
Western Glow Lana O'War	4-5	328	Mar	749	41	12827	641	
Western Glow Lark O'War	6-7	305	Dec	80	4	12153	612	
Western Glow Lil O'War	6-6	305	Dec	104	5	14518	664	

WOLFE, A. E., LOMBARD, ILL. ARHT

Sunset Glow Lill	4-7	305	Aug	186	10	9114	453	

WOOLWORTH, NORMAN B., CLEARVIEW FARM, WINTHROP, MAINE.

Clearview Farms Country Clara	5-1	111	Feb	1265	57	5286	241	
s. Langwater Country Beau		d. Clearview Farm Anita						
Clearview Farms Country Gem	3-5	365	Feb	299	14	13162	592	
Clearview Farms Country Lucia	4-11	296	Feb	439	23	9146	449	
Clearview Farms Country Lustre	2-2	365	Jan	65	3	13942	639	
Clearview Farms Country Mable	3-10	127	Feb	1203	56	5910	269	
s. Langwater Country Beau		d. Clearview Farms Mabel						
Clearview Farms Prudence	2-3	365	Dec	523	27	13803	591	
Clearview Farms Royal Beauty	6-1	311	Feb	417	20	8777	424	
Clearview Farms Royal Faith	6-2	136	Feb	1209	59	6478	318	
s. Woodacres Royal Sensation		d. Clearview Ada						
Clearview Farms Royal Lydia	2-1	119	Feb	808	35	3802	168	
s. Woodacres Royal Sensation		d. Clearview Farms Linda						
Clearview Farms Snowflake	4-11	99	Feb	1276	66	4934	226	
s. Clearview Farms Prince Royal		d. Clearview Hattie						

ZIMRING, O. DAVID, SUNSET GLOW FARM, LOMBARD, ILL. ARHT

Sunset Glow La Belle	4-6	305	Feb	58	3	8842	481	
Sunset Glow Leota	4-11	184	Jan	742	36	5259	239	
s. Sunset Glow Imperial		d. Sunset Glow Joyce						
Sunset Glow Letty	4-9	147	Aug	785	38	5043	216	
Sunset Glow Lucy	4-7	305	Sep	105	5	10172	518	
Sunset Glow Nadine	2-11	305	Dec	459	22	7977	343	
Sunset Glow Naida	2-5	305	Dec	512	30	7274	352	
Sunset Glow Nan	3-0	263	Jan	561	32	5860	272	
s. Northern Conrad's Neptune		d. Sunset Glow Holly						
Sunset Glow Nancy	3-4	260	Jan	402	27	5175	276	
s. Curtiss Candy Magistrate		d. Sunset Glow Idol						
Sunset Glow Nanette	3-4	254	Jan	673	35	6687	324	
s. Northern Conrad's Neptune		d. Sunset Glow Kemah						
Sunset Glow Neta	3-2	184	Jan	545	28	3687	184	
s. Northern Conrad's Neptune		d. Sunset Glow Ice Queen						
Sunset Glow Nettie	2-11	305	Jan	479	27	7526	368	
Sunset Glow Neva	2-4	276	Jan	482	30	5024	268	
s. Sunset Glow Lucky		d. Sunset Glow Kerry						
Sunset Glow Nina	2-4	305	Jan	731	35	9091	390	
Sunset Glow Nona	2-11	305	Nov	264	16	6905	361	
Sunset Glow Nora	2-10	305	Dec	263	11	5838	267	
Sunset Glow Novelty	2-7	245	Jan	514	29	4468	234	
Sunset Glow Nymph	2-7	305	Nov	59	4	6580	344	
Sunset Glow Orbit	2-4	221	Jan	346	18	3152	148	
s. Northern Conrad's Neptune		d. Sunset Glow La Belle						
Sunset Glow Orchid	2-3	245	Jan	599	35	5836	305	
s. Northern Conrad's Neptune		d. Sunset Glow Hesper						

OMISSIONS FROM TEST

Reference: HIR Rule 5, Pages 18 - 19 of the Unified Rules

Omissions from HIR test that are optional with the owner. The following exceptions from test may be made by the breed registry organization when requested in writing by the herd owner or his authorized agent:

A. A cow 12 years old or over with a previously completed lactation record in AR or HIR.

B. A cow used as a nurse cow throughout the lactation period with a previously completed lactation record in AR or HIR. If a herd owner wishes to use a cow as a nurse cow during a lactation, he must apply IN WRITING to the Central office immediately following calving. We want to know so that we will not go to a great deal of work starting the record and billing for entry fees.

C. A cow that has lost the use of two or more quarters of her udder.

D. A cow whose registration certificate is surrendered for cancellation.

It is the duty of the Home Office to enforce these rules.

TO THE ATTENTION OF HERDS ON HIR TEST

In order to clarify any misunderstanding that may exist regarding nurse cows and withholding of cows from HIR test, we submit the following explanation of HIR rule 5, pages 18 and 19 of the Unified testing rules.

SIRE SUMMARIES

Summaries are prepared of sires having ten or more daughters with official production records and only of sires that have daughters completing official records with the use of IBM equipment at the home office. HIR testing is being adapted to IBM before AR and by states in alphabetical order. This is not retroactive to sires that do not have daughters completing records with the use of IBM equipment. In computing this production summary, all official records are converted to a Mature 305-day, 2x milking basis. The average Type Classification of daughters that have been classified is determined by using a numerical value of 92.5 for Excellent, 87.5 for Very Good, 82.5 for Desirable, 77.5 for Acceptable, 72.5 for Fair and 67.5 for Poor.

SIRE'S NAME	Reg. No.	No. Dtrs. 4 yrs. & over	No. Tested Dtrs.	No. Records	M. E. 305-2X			No. Cl. Dtrs.	Ave. Cl.
					Milk	%	Fat		
ANTIETAM CONSTANT	276036	70	17	28	9760	5.0	492	14	81.6
ANTIETAM KNIGHT	413731	16	20	34	9716	5.2	508	15	81.8
BLACKBEARDS PREMIER	280720	38	24	82	8459	4.7	398		
BLAKEFORD ARGONOT	391411	36	12	13	8350	4.7	396	1	72.5
*BLAKEFORD CONSTANT	289762	188	55	97	9160	4.9	445	7	81.8
BLAKEFORD TRANSLATOR	413360	24	15	28	8566	4.7	406		
*BOULDER BRIDGE CRUISER	350370	177	22	49	8635	4.9	425	2	80.0
*BOULDER BRIDGE IMPERIALIST	430950	22	11	16	8504	4.8	410	19	82.2
*BOULDER BRIDGE LUCERO	407865	55	25	51	8546	4.9	419	34	82.7
BOULDER BRIDGE SHEPHERD	444050	8	13	17	9134	4.6	416	2	82.5
BOURNEDALE PRINCE MARTY	431745	22	12	15	7479	5.4	401		
*CAUMSETT BROADCASTER	382229	55	18	30	10945	4.5	497		
CAUMSETT OF THE GLEN	338035	146	36	56	8463	5.0	426	13	80.3
*CESOR PONTIFFS ANCHOR	281510	76	51	165	9447	4.6	433	31	82.7
*CHEDCO CAROLER	362595	58	27	43	10026	4.7	471	4	80.0
*CHEDCO FORWARD	380178	18	20	48	10292	5.0	514	16	81.3
CHUCKANUT PHYLBOND	327873	74	44	146	9066	5.1	466	35	83.4
CHURN CREEKS COUNTRYMAN	413632	24	13	44	9003	4.4	394	1	82.5
CLEM	341172	19	10	32	8069	5.3	430		
COLDSPRINGS BEAUTYS VALOR	429235	17	13	13	8669	5.1	439	11	82.0
COLDSPRINGS B R ROMEO	406855	26	23	40	7793	4.8	376	11	84.3
COLDSPRINGS NOBLES VALOR	361206	24	21	30	8757	4.9	429	9	81.4
COLONEL L OF PRESTDALE	317168	13	11	14	9635	5.1	492		
*CONRADS PETER	342952	44	13	38	8508	5.1	432	3	82.5
CORNELL GOLDENROD GENTLEMAN	258959	31	11	18	7807	4.8	375		
*CORONATION CONCENTRATE	257582	173	25	89	7947	4.8	383	11	84.7
COUNTS PROGRESS	351913	49	22	49	8286	5.0	418	5	82.5
*COUNTY SQUIRES SELECT	318026	121	46	97	8413	4.8	404	2	77.5
*CURTISS CANDY GOLDEN CURTISS	444418	22	29	34	9675	4.6	445	10	82.5
*CURTISS CANDY LEVITY BOMBER	350306	45	27	51	7689	4.6	353	8	85.6
*CURTISS CANDY LEVITY CURTISS	433384	51	25	27	9274	4.8	448	13	81.7
*CURTISS CANDY LEVITY JOHN	390158	37	13	34	8417	5.0	420	9	84.7

*CURTISS CANDY LUCKY LUX	440678	8	11	18	7612	5.0	382		
*CURTISS CANDY MAJOR CURTISS	439085	20	15	17	8933	4.9	436	7	81.1
DEMONS HORNET OF PINE GROVE	328515	39	21	38	9318	4.8	461	4	85.0
DOC OF SUN SHINE VALLEY	335603	47	22	47	8130	4.9	399	11	84.3
DORELLA TULIPS SOLDIER	409644	21	17	34	10109	4.9	499	2	85.0
*DOUGLASTON BARON ARCHER	407644	50	44	80	9682	5.1	498	6	83.3
ELDOR OF BURGERS PLACE	344623	58	26	66	9560	4.7	447	14	79.8
*ELMSTEAD FOREMOST PILOT	316996	15	13	33	8315	4.8	399	1	75.0
FAIRLAWN H INVINCIBLE	362356	71	50	92	8876	4.9	437	6	78.3
FAIRLAWN MEMOIRS PERFORMER	362350	47	50	80	10469	5.0	523	17	83.4
FAIRLAWN PERFORMERS PEER	398341	15	29	40	9338	4.9	454		
*FENN HILL BUTTERFAT	299474	39	10	27	9285	4.8	448	2	77.5
FINCHLEY MANOR THORN	412991	22	11	24	7645	4.9	372		
FLYING HORSE AMYS HORATIUS	359245	18	10	25	7183	4.5	321	9	80.3
FLYING HORSE KINGS LEADER	288923	65	22	69	9701	5.0	489	18	78.9
FLYING HORSE PROMISE	281538	72	48	83	9346	5.0	471	5	83.5
FOREMOST ACME 20TH	387748	29	15	30	9494	4.7	448	1	82.5
FOREMOST COMET 11TH	394571	17	18	35	8715	4.7	407	16	77.3
*FOREMOST DIAMOND JIM	340080	63	35	71	9187	4.9	449	23	83.2
FOREMOST D TAURUS	420665	17	11	18	8593	4.8	414		
FOREMOST MAY VALOR	295896	115	41	73	9848	4.6	449	35	83.2
FOREMOST PERRY	342736	44	14	23	8405	4.6	390	15	84.3
FOREMOST ROYAL VALOR 18TH	377689	24	13	39	8310	5.1	420	13	79.0
FOREMOST WOOD FORD	324638	39	26	76	9133	4.9	446	10	78.0
*FORWARD FARMS VAGABOND	312690	119	16	30	8012	4.8	382	2	80.0
*FRA MAR PHARAOH	298216	70	41	73	9979	4.6	458	22	86.1
FRAN ELL QUEENS SAMMY	411732	16	11	19	9361	5.1	475	8	83.1
FRESNO ROYAL HERCULES	211234	25	11	15	9235	5.1	473	11	80.0
*GARDENVILLE KINGS THOR	408836	27	16	29	9548	4.9	469		
*GAY BOYS GOVERNOR OF FULTON	291724	25	14	60	8157	5.4	437		
GAYHEADS IMPERIAL	273007	115	80	132	8938	5.1	452	54	82.4
*GAYLORDS LEVITY KING	319761	65	22	28	8456	4.7	398	12	83.3
GAYLORD SQUIRES HONOR	381556	57	24	31	8851	4.8	424	2	82.5
GIANT CEDAR STAR COMET	328133	55	10	20	9202	5.5	503	8	83.8
*GLENGERAN BUTTERCUPS CHIEF	279459	77	36	71	9734	4.8	471	2	78.4
GOLDEN GRANGE R PATRICIAN	405470	15	18	35	7869	5.0	394	11	81.1
*GOLDEN GRANGE VIGO	385569	35	14	37	8788	4.8	419	2	85.0
*GRANDVU ROYAL MASTER	411894	16	13	26	9075	5.1	463	16	83.4
GREEN ACRES LIEUTENANT	377728	37	13	37	9098	5.2	471	1	87.5
*GREEN MEADS DESIGNER	290649	42	16	50	9066	5.0	451	4	83.8
GREEN MEADS KING OF THE MEADS	361558	22	14	39	7603	5.3	402	9	80.3
GREEN MEADS WIN KING	339213	46	27	68	8279	4.6	380	8	82.2
GROTON HOUSE LEO	304893	19	10	28	8331	4.8	399	1	77.5
*GROTON HOUSE NOBLE	335736	183	20	46	9669	4.8	460	7	81.1

HAPPYHOLME GAY ARISTOCRAT	395751	70	18	18	9036	5.1	458	15	83.2
HILL GIRT CHEERY CHEVALIER	352092	28	14	22	8957	4.7	419		
HILL GIRT EMORYS LAD	435171	9	11	19	7540	5.3	398		
*HILL GIRT LEGACY	378538	34	12	19	8495	5.1	431	12	83.2
*HOMINY HILL EMORY	335215	72	27	37	8933	5.1	459	15	85.3
*HOMINY HILL PATHFINDER	426081	18	10	13	9279	5.0	468	14	81.4
HOMINY HILL WINSTON	420043	12	12	20	9312	5.4	504		
*HORSE SHOE F DONALD	309779	101	19	37	8714	5.0	433	3	82.5
IDEALS BEACON	348362	98	118	192	12165	4.8	583	11	83.0
*IDEALS CHAMP	332185	88	34	53	8856	5.3	467	4	85.0
*IDEALS ENSIGN	385125	31	14	24	10338	4.7	485		
IDEALS LETTIES DUKE	250879	93	92	181	11695	5.1	598	10	85.0
IDEALS PLANET	406716	33	13	20	7155	4.8	345	2	77.5
*IDEALS SENATOR KING	346301	75	21	29	8884	4.7	419	2	85.0
IDYLBROOK CHIEFTAIN	358653	51	28	86	8209	5.1	420	6	79.2
JO BE FARM GOLD STAR	388266	17	16	38	9211	4.9	454		
*KING SEQUEL OF SUNNY LEA	303522	213	27	63	8614	5.1	436	16	81.3
*KLONDIKE KONOVER	315130	184	12	17	7379	5.0	370	8	80.6
*KLONDIKE PATRICIAN	352579	58	15	38	8756	4.9	425	5	84.2
*LANGVALLEY MEADOW DUDE	353790	54	27	34	8561	5.0	425	17	84.0
LANGWATER IDOL	387643	28	13	28	7916	4.9	391	5	83.5
LAWNSETTS BOB	339434	25	19	71	9908	4.7	465	12	76.0
*LINCOLN GAY PRINCE	225340	57	20	48	9489	4.7	444	7	85.4
*LONE CREEKS GALLANT SQUIRE	367366	55	21	73	8939	5.0	443	26	83.2
*LYNBROOK APPLE JACK	299165	141	57	101	8528	5.0	428	7	77.5
*MACS PRINCE CHARMING	373738	26	13	29	10169	4.7	483	3	80.8
MARSHALLVALE VALOR	248809	75	35	92	8604	4.7	401	2	87.5
MCDONALD FARMS FORE NIMROD	439802	9	15	21	11429	5.0	574	2	82.5
MCDONALD FARMS HIS HONOR	338291	38	17	29	8695	4.9	426	13	81.5
*MCDONALD FARMS IMPRESSIVE	342719	132	35	75	8211	5.0	409	4	76.8
MCDONALD FARMS IRVIN	343507	51	19	30	9126	4.9	448	2	80.0
MCDONALD FARMS KEENE	387107	72	25	30	8897	4.8	427	21	83.0
*MCDONALD FARMS KING MAGICIAN	423426	17	21	35	8988	4.9	443	26	82.9
MCDONALD FARMS PREDICTION	293925	102	96	217	9173	5.1	471	82	84.6
MCDONALD FARMS S MELDON	414254	25	16	26	8804	4.9	430	13	84.3
MEADOW LANE KING PAUL	366109	28	14	22	7900	4.8	380	4	78.8
*MEADOW LODGE CLIMAXS MODEL	412655	22	18	36	8392	5.3	443	1	82.5
MEADOW LODGE GUARDSMAN	364824	85	72	209	9482	5.1	484	15	80.8
MEADOW LODGE KINGS SUPREME	373572	53	42	87	8374	4.6	387	1	82.5
MEREDITH PIONEER	303678	41	15	19	8765	4.8	417		
MT ARARAT ROYAL FUTURE	386479	33	17	39	9993	4.7	466	8	83.1
*MULHOCAWAY BUTTERFAT ADONIS	431323	20	17	24	8428	5.3	448	18	85.4
*MULHOCAWAY BUTTERFAT QUARTUS	415353	34	16	29	9387	5.1	480	21	82.9
MULHOCAWAY SAINT BOULDER KNOLL	395195	12	13	24	10416	4.8	503	1	87.5

SIRE'S NAME	Reg. No.	No. Dtrs. 4 yrs. & over	No. Tested Dtrs.	No. Records	M. E. 305-2X Milk	%	Fat	No. Cl. Dtrs.	Ave. Cl.
NORTHERN F HERMES	415425	25	21	25	10042	4.9	492	3	84.2
NYALA PEERLESS PRINCE	389915	25	22	38	10143	5.1	519	15	84.3
NYALA SUPREME GOLDENROD	383793	33	18	31	9290	5.1	472	4	80.0
PHAROS FROST KING	369935	59	41	129	9848	4.8	475	1	82.5
PHAROS KING CYRUS	378565	18	12	28	8833	5.0	441		
PINE HILLS AMBASSADOR	349455	25	12	18	10234	4.7	483		
*PRESTDALE MONARCHS VETERAN	424899	18	16	25	10803	4.7	504	5	84.5
*QUAIL ROOST BRIGHT MAXIM	346779	89	27	72	7560	5.2	392	18	81.9
*QUAIL ROOST KING BELL BUOY	304883	33	18	52	7672	5.3	405	11	80.9
QUAIL ROOST NOBLE MAXIM	336645	127	64	106	9104	4.9	445	45	82.0
RANCHO NICASIO VALORS JACK	340455	63	17	28	9262	5.0	466	9	81.4
RIEGELDALE EMORYS MAXIM	331696	63	34	56	8406	5.0	423	23	82.4
*ROCK CREEK WATCHFUL LAD	362239	62	22	36	8717	5.0	436	8	80.6
ROSES KING OF MEADOW LANE	252838	118	53	140	8522	5.1	432	16	83.4
*SHELDEGREN CORNELIUS	370115	23	20	41	11161	5.2	576		
SKY BROOK MAXIM BRILLIANT	355782	72	50	68	8987	4.9	442	13	83.7
*SKYLINE GRETTAS CHALLENGER	349272	133	34	56	9675	4.9	474	20	80.8
SPAR HILL PILOT	346701	23	18	65	8945	4.9	436		
SUN BLEST FARMS ADMIRAL	379185	28	10	24	8497	4.8	405	6	82.5
*SUN BLEST FARMS FORESQUIRE	391251	19	13	34	10552	4.6	489	8	83.8
SUNNY VALLEYS IMPERIAL	343082	14	10	49	7921	5.0	398		
SUNSET GLOW COLLEGIATE	320231	38	20	37	8150	5.3	430		
SUPERIOR OF TAMARACK RIDGE	287004	88	46	116	9627	5.2	497	20	82.2
TAMWORTH IOLAS PRINCE	393559	18	11	18	7396	4.6	338	6	81.7
*THIRLSTANE BARON	273136	175	23	29	9901	4.8	479	1	82.5
*TWO BROOKS CARILLON	336990	80	34	71	9489	5.0	476	31	84.2
*VILLA CREST KINGS HONOR	416480	17	17	25	9852	5.1	502	3	84.2
*VILLA CREST LEVITY KING	385485	24	22	45	9870	4.9	480	15	83.4
*WALNUT CREST PROPHETS SLOGAN	365457	61	28	53	8936	5.0	443	4	76.3
WANDAMERE BONDSMAN	354193	35	20	37	8394	5.1	431	21	82.5
*WELCOME IN CHUMS FORWARD ACE	375956	25	17	45	8778	4.7	412		
WELCOME IN CHUMS TRIUMPH	408676	30	16	29	9159	4.7	426	8	84.7
WELCOME IN FOREMAN	383103	22	11	25	8503	4.8	409	12	81.3
WELCOME IN LIME LIGHT	412999	23	18	39	9165	4.8	440	11	79.8
*WELCOME IN MASHER	396784	30	23	53	9283	4.6	429	22	80.7
WESTERN GLOW ROYALMOST	380382	49	33	43	8503	5.0	425	2	82.5
*WETHERSFIELD MAJESTY	332819	161	15	23	8574	5.1	437	3	79.2
WETHERSFIELD PEER	411323	26	16	19	8847	4.9	430		
WETHERSFIELD VALENTINE	376526	21	19	32	8304	4.7	388		
WOLFPEN ASSAM	362962	27	12	27	9465	4.9	463		
*YELLOW CREEK MEADOW KING	275036	107	61	158	10059	4.9	491	45	83.4

***Owned or leased by an Approved Artificial Breeding Unit.**

Mt. Ararat FARMS

GUERNSEY CATTLE · GOLDEN GUERNSEY MILK · DAIRY PRODUCTS

June at Mt. Ararat

The corn's overgrown by all nature of evils.
The alfalfa's consumed by the weavils.
The pastures got ripe,
The men want to gripe,
And the barley's beat down by storms vernal.

The machines are beset by strange forms of destruction.
The cows are all off in production.
My mind is quite numb;
I can't think of a crumb
Of an idea for an ad in the Journal.

GOLDEN GUERNSEY

MT. ARARAT FARMS

PORT DEPOSIT, MARYLAND

FRANK D. BROWN, JR.
Owner

H. E. ROBERTS
Manager

LEON A. PACKARD
Herdsman

MINNESOTA GUERNSEYS

A HERD SIRE

NYALA BETTINA'S ARISTOCRAT

3 nearest dams average 17394—930
6 nearest dams average 15597—853

Sire: **Nyala Peerless Prince**
22 AR daughters. His first 9 daughters tested at Nyala averaged 13171—693, all immature.

The Actress and Ermine families.

HIS DAM

NYALA SUPREME BETTINA
4 times Very Good
13071—752—Jr2
13606—757—Sr3C—2x
17125—974—Sr4C
11198—681—6yrs—305C—2x
17310—1027—7yrsC

Bull Calves And Occasionally A Few Females Are Available For Sale.

A. M. TENNIS & SONS
Hayward, Minnesota **ALCHRIST FARM**

An EXCELLENT Cow

Hilldale Coronation Butterfat

Excellent '52 '54

(All 2x Milking)

10099—547—8yrs—HIR—305C—582 T.M.
8902—472—9yrs—HIR—305C—610 T.M.
9454—520—10yrs—HIR—284C—568 T.M.
9159—517—11yrs—HIR—305C—610 T.M.

On retest
2 HIR daughters

BUTTERFAT is the dam of our Junior Sire

HILLDALE BUTTERFAT'S BELLRINGER

BELLRINGER through his dam brings in a cross to our foundation sire—Adelmer's Coronation Esquire, a real top sire. **At Hilldale it is the Esquire—Governor cross that is siring top Production.**

Females And A Few Top Bull Calves For Sale.

WRITE US YOUR NEEDS

HILLDALE FARM — Stockton, Minn.

Phone Lewiston 2792 **Bernhard Wachholz & Sons**

— FOR SALE —

Young Bulls
Rich In The Blood
Of

VALLEYWOOD VALIANT HERO

and

DOUGLASTON LADY LUCY (E '47 '48)

OUR HERD —

Founded on the best of
BOULDER BRIDGE
and
VALLEYLAND BREEDING

STOCK FOR SALE
BACKED BY GOOD DHIA RECORDS

23 cows averaged 8900 lbs. milk, 443 lbs. fat.

SEND FOR LIST OF AVAILABLE STOCK

PINE KNOLL FARM

HOMER GOSS & SON **Lewiston, Minnesota**

Another Good Maple Leaf Bred Cow . . .

MAPLE LEAF NADINE

14425 755 Sr3 HIR 365C 2x
(pending)

This record, when official, should place NADINE in 4th or 5th place as a CLASS LEADER.

NADINE is sired by Boulder Bridge Sir Royal, out of a daughter of Ridglydale's Bell Alert.

●

We have for sale . . . A few bull calves out of our best cows. Bulls that carry much the same combination of breeding as NADINE.

Send for our list of available bulls out of high record HIR cows.

MAPLE LEAF FARM

T. B. ACCREDITED — BANG'S CERTIFIED

ELMER J. WIRT & SON **Lewiston, Minnesota**

BRANDTJEN FARMS

HOME OF 140 REGISTERED GUERNSEYS

Improve Your Herd With A Son Or Grandson Of ASTERBILT

ASTERBILT

Riegeldale Melba's Emory
89 PR sons, 182 AR daus.
132 classified, 3 E, 44 VG, 59 D.

Riegeldale Emory's Conrad, AR
78 AR daughters, 2 over 900, 7 over 800, 18 over 700, 32 over 600, 54 over 500 lbs. fat.
Horse Shoe Conrad's Lillian
17793—933—Sr4—365—3x
Northern Conrad's Lucky
*15614—*927—Sr3—365C—2x

Horse Shoe Conrad's Asterbilt
He has 50 daughters in our herd and a son in service. 1st Aged Bull, Minn., 1951. Sire of 1st Jr. Get, Minn., 1951.
Brandtjen's A. Regina
12210—687—Sr4—365—2x
Brandtjen's A. Quessie
10914—535—Sr4—365C—2x
Brandtjen's A. Sophie
10503—517—Sr2—365C—2x
Brandtjen's A. Stella
10381—501—Sr2—365—2x

Douglaston Charlotte
12505—634—BB, 15429—748—A
3 AR sons

Progressor of Annandale
6 AR daughters

Beacon Hill Aster
13243—681—A, 18074—880—A
3 AR sons, 2 AR daus.
Beacon Hill Heather, E '55
14593—690—7yrs—365C—3x

Beacon Hill Gardenia
14198—709—A. 3 AR daughters.
Beacon Hill Rhoda
16924—911—A

SEND FOR PEDIGREES AND PRICES ON A PAIR OF TOP CALVES NOW AVAILABLE

T. B. Accredited — Bang's Free

BRANDTJEN FARMS — Farmington, Minnesota

VISITORS ALWAYS WELCOME

CLASS LEADERS COMING UP!

ALL BY FAIRLAWN HORNET'S SHEIK!

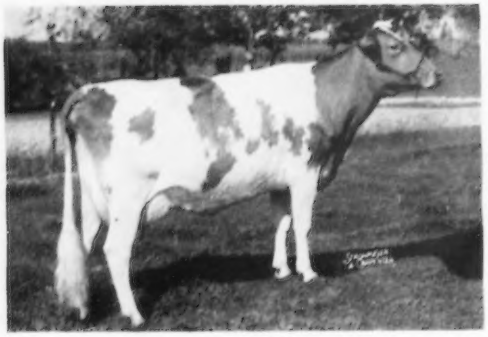

VALLEY OAKS CHIC LINDA
16833 — 1st for milk
826 — 4th for fat
Jr3HIR365—2x

Previous Record:
*12351—*585—Jr2HIR305C—2x

VALLEY OAKS CHIC YVONNE
14305 — 4th for milk
666 — fat
Jr3HIR365C—2x (pending)

Previous Record:
10841—477—Jr2HIR305C—2x

VALLEY OAKS CHIC BONANZA
16830 — 3rd for milk
671 — fat
Sr3HIR in 355 days on test

Previous Record:
13545—575—Jr2HIR365—2x

A SON OF THIS ONE GOES TO DORELLA

Second high herd in the country on HIR test under the Point System in both 1954 and 1955 was the Dorella herd of 155 cows owned by Howard Farnsworth, Planada, California. He came and studied Valley Oaks, and took the son of Irene home with him. We appreciate his appraisal.

THEIR PATERNAL SISTERS

Get of FAIRLAWN HORNET'S SHEIK

VALLEY OAKS CHIC IRENE
*13645—*635—Jr2HIR365C—2x
*13292—*679—Sr3HIR305C—2x

On Sr4HIR, her D.H.I.A. figures indicate 3657 milk, 206 fat in 61 days. They are usually close to the official figures. Maybe she's on the way again.

Can we help you select a bull?

WE OFFER OTHER TOP BULLS BY SHEIK OR OUT OF SHEIK DAUGHTERS FROM OUR PROVEN COW FAMILIES

Valley Oaks

LLOYD BURLINGHAM and
WILLIAM CUNNINGHAM, Owners
Address Correspondence to
WILLIAM CUNNINGHAM, Manager
Rt. 1, Box 39, Galt, Calif.

SOMETHING TO REMEMBER —

IN SALE

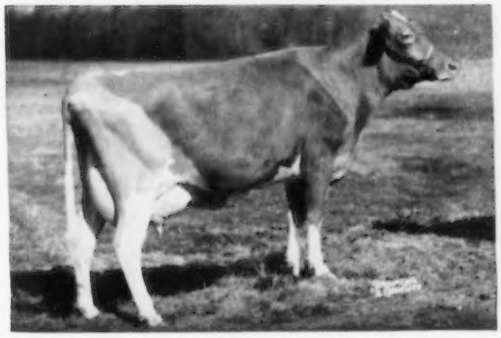

MULHOCAWAY LOVELY DILIGENT (Vacc.)
Classified Excellent 3 times, 16150—*873—Jr2—365—3x, former Class Leader.
15139—*813—5yrs—HIR—305C—2x, Class Leader (pending)
2nd Aged Cow, N. J., 1955.
Sire: Mulhocaway Butterfat Adonis
Dam: Master's Dilley (VG)
*13315—653—Jr2—305C—3x
15721—746—5yrs—305C—3x
DILIGENT is a Class Leader, her daughter is a Class Leader, her dam is a Class Leader, and her granddam is Excellent and a Class Leader.
Consigned by L. B. Wescott, Clinton, New Jersey.

IN SALE

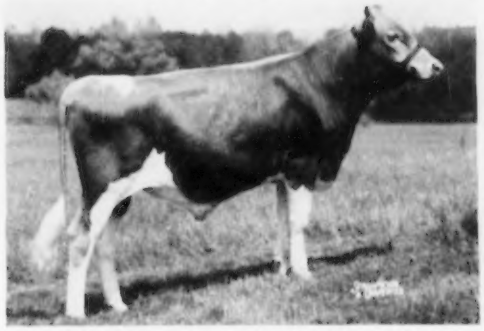

MULHOCAWAY EROS BUTTERFAT
Born May 28, 1955
Sire: Mulhocaway Butterfat Quartus
Dam: Mulhocaway Venus C. (E)
14669—787—Jr3—365—3x
16494—838—7yrs—365C—3x
Full brother to:
Mulhocaway Butterfat Adonis, one of the breed's greatest proved sires.
Also: **MULHOCAWAY BUTTERFAT BELLETTA**
10578—515—Jr2—HIR—365—2x (pending)
A daughter of Quartus out of the Belle of Fashion family.
Consigned by L. B. Wescott, Clinton, New Jersey.

THE BUTTERFAT SALE

October 18, 1956, at Mulhocaway Farm, Clinton, New Jersey

HER FULL SISTER IN SALE

BROCKWELL ROYAL FAITH (E)
17787—913—6yrs—365C—3x (pending)
13271—696—5yrs—305C—3x
Sold for $11,000 to Lake Louise Farm.

IN SALE — **BROCKWELL ROYAL FAITHFUL** (Vacc.)
Excellent '56
10616—561—Sr2—HIR—365C—2x
12018—642—Jr4—HIR—365—2x
Sire: Western Glow Lou's Royal, herd sire at Lake Louise and Lieblund.
Dam: Winner's Faith of Brockwell (E)
13129—704—10yrs—HIR—365—2x
Consigned by Herbert Ekstran, Bow, Washington.

IN SALE

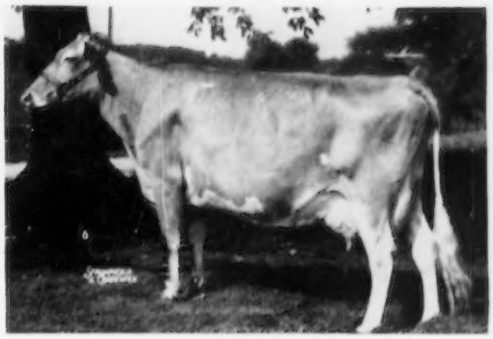

MAURANA MASTER'S HARP (Vacc.)
Classified Excellent twice
11889—553—Sr4—HIR—365C—2x
14847—717—5yrs—HIR—365—2x
Sire: Gardenville Charity's Master
Dam: Susie's Gladys of Maple Grove
11025—468—10yrs—HIR—(604)
The foundation of the Dolly family, which includes Diligent (above).
Consigned by Dr. M. L. Weldy, Wakarusa, Indiana.

This is a sample of our selections. We have already selected 40 head, including 4 Excellent cows. The offering is outstanding, and many top farmer-breeders, as well as large breeding establishments, are represented from coast to coast. Watch our future advertisements.

"BUZZ" GAREY — **MORRISVILLE, BUCKS COUNTY, PA.** — CYpress 5-2941

WE HAVE BRED ANOTHER TOP SIRE

McDONALD FARMS PREMIER

SIRE: **McDonald Farms Prediction** DAM: **McDonald Farms S. Marguerite, 792 Sr4 (E)**

The daughters a sire has in milk are the real proof of his transmitting ability. These six of the eight daughters in milk of Premier at McDonald Farms show he is living up to his great inheritance.

McDONALD FARMS MISS TOLARIA
12397—716—Jr2—3x in 321 days, will make about 800. Out of a double Prediction daughter that made 9886—568—Jr2C—3x. Dam classification Desirable.

McDONALD FARMS MISS TILLY
13481—707—Jr2—3x in 348 days. Her dam traces 5 times to Foremost Prediction. Record, 11932—629—Jr2—3x. Dam classification Desirable.

McDONALD FARMS MISS SALLY (Snapshot)
14616—695—Jr2—365C—3x. Starting retest, 3589—154—Jr3 in 57 days; milked 2050 pounds in May. Her dam a double Prediction that made 12664—604—Jr2C—3x. Dam classification Desirable.

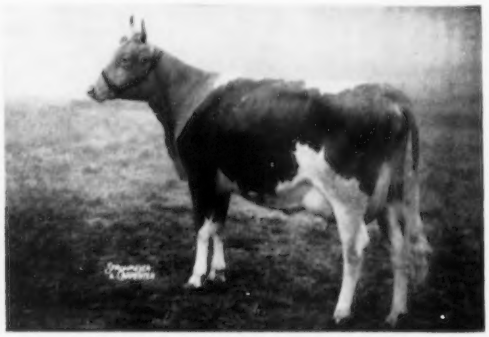

McDONALD FARMS MISS SNOOKS
9025—516—Jr2—305C—3x. Starting retest as Jr3 milking 66 pounds of milk per day. Pictured as two-year-old. Her dam is a King out of a Prediction, with 12076—623—Jr2C. Dam classification Desirable.

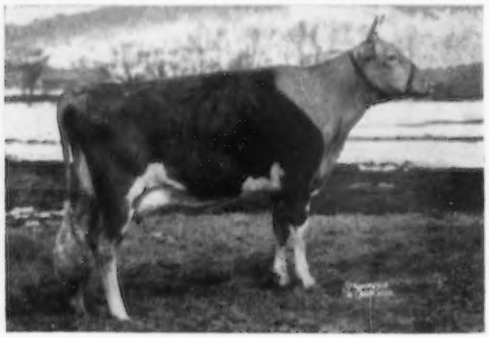

McDONALD FARMS MISS TINGLE
8118—367—Jr2—3x in 179 days; made 1325—67 in May. Dam: Franchester Bright Laughter, 459—Jr2—305C—3x. Dam classification Very Good.

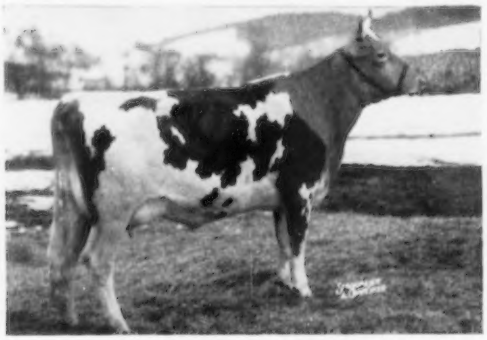

McDONALD FARMS MISS TESSA
5908—281—Jr2—305—3x in 152 days; made 59 pounds of fat in May. Dam a King out of a Prediction, with 12046—629—Jr2. Dam classification Desirable.

Every daughter of Premier that we have seen in milk is a better producing cow, and a bigger, better type cow than her dam. We have some sons available out of top cows. We plan to sell several sons and daughters in our sale September 15. Visit the farm and look them over.

Females of all ages available at private sale.

BREED BY CHOICE NOT BY CHANCE

McDONALD FARMS **Cortland, New York**

J. M. McDonald, Owner H. H. THOMAS, Herdsman K. C. SLY, Manager

FOUNDATION SIRES

LANGWATER CAMBRA

61 AR daughters

MAYWOOD C. MERLE
17220—834—Sr4—365—3x

MAYWOOD C. GIRTEY
16106—765—Jr4—365—3x

MAYWOOD C. MARGERY
13582—619—Jr4—305—3x

MAYWOOD NOLA
14149—665—Jr3—365C—3x

MAYWOOD C. RAE
13956—684—Sr2—365C—3x

MAYWOOD C. FLORINE
12758—682—Jr2—365—3x

MAYWOOD C. PADDY
12724—634—Sr2—365—3x

MAYWOOD CAMBRA'S PENANCE
13082—646—Sr2—365C—3x

MAYWOOD C. ROSE MARIE
18823—843—5yrs—365—3x

RIEGELDALE MAYWOOD'S CONQUEROR

23 AR daughters

MAYWOOD CONQUEROR'S MEG
14486—697—Jr2—365C—3x

MAYWOOD CONQUEROR'S LIL
13018—623—Sr2—365—3x

MAYWOOD CONQUEROR'S RISE
11442—648—Sr2—365—3x

MAYWOOD CONQUEROR'S RENA
12945—634—Jr2—365—3x

MAYWOOD CONQUEROR'S REBA
12764—667—Sr2—365C—3x

MAYWOOD CONQUEROR'S ROSAMOND
12547—659—Sr2—365—3x

MAYWOOD CONQUEROR'S BLOSSOM
12355—612—Jr2—305C—3x

MAYWOOD CONQUEROR'S MARGO
12949—663—Jr2—365—3x

MAYWOOD CONQUEROR'S SCOTTY
14436—729—Sr2—365—3x

OUR BREEDING PROGRAM

We are mating the daughters of CAMBRA and CONQUEROR to these two promising young sires.

FAIRLAWN ACTOR'S LORD JIM

Born May 6, 1953

His first calves are arriving and really look the part. **Lord Jim** is by Fairlawn Peerless Actor, AR. His half-sister, Fairlawn Actor's Lustre, was the 1954 All-American 4-year-old. Actor is by Green Meadow Peerless, out of Bright Lad's Actress, Excellent '47 at 13 years.

His Dam—**Gray Haven Argo's Pat** Excellent 5 times. 10929—530—Jr3—305C—814 T. M., 12050—645—Jr4—365C—3x, 13390—699—5yrs—365—3x. Her dam and maternal sister were also Excellent.

WYNO BELLE BUTTERFAT

Born January 18, 1953

On lease from Wyno Farms, Muncy, Pa. More BEAUTY blood.

Butterfat is by Coldspring's B. R. May King, his 3 nearest dams and full sisters are all Excellent and average 18584—901, a double Vallevue Butterfat Beauty.

His Dam—**Clarheart's Dainty** Very Good '47 '49. 10262—625—Sr4—305C—2x, 12709—754—6yrs—305C—2x, 16936—*929—8yrs—305C—3x, National Record when made, now 5th place.

FOR SALE . . . A Selection Of Choice Heifers—All Ages . . .

Also Available . . . A few bull calves out of our best cows.

PLAN TO VISIT OUR HERD AND MAKE YOUR SELECTIONS

MAYWOOD FARMS

STILLWATER
COLUMBIA COUNTY
PENNSYLVANIA

Federal Accredited 398201
CARTER BACHE

Office at Nanticoke, Pa.
THOMAS C. BACHE

Bang's Certificate 15067
DAVID H. BACHE

KIMBERTON FARMS HEIFER SALE

H. A. W. MYRIN, PHOENIXVILLE, PA., OWNER

THURSDAY, JULY 19, 7:00 P. M. (D. S. T.)

At the Association's Sales Pavilion, 6 miles East of Lancaster on Rt. No. 30.

57 Heifers (19 Bred, All Vaccinated) — 3 Bulls

T. B. and Bang's Certified

HERE ARE THE FACTS:

- Mr. Myrin is selling all of his heifers above 6 months of age, except 15.
- They come from a herd that averaged last year in DHIA — 108 cows — 8581 M. — 450.5 lbs. fat.
- Herd is on continuous HIR test, 2x.
- Dams of heifers in sale: 4 with over 600 lbs. fat; 18 with over 500 lbs. fat; 46 with over 400 lbs. fat.
  All dams still in herd on test now and in a few months records on heifers you will buy will show an even better story !
- Over one-half of heifers are out of dams that classified Desirable or Very Good.
- All but 3 of the bred heifers are due before September 15.
- Sale includes 3 attractive young bulls of service age.
- You can get a lot of that popular Wilgorlan breeding :

2 Sons
5 Bred and Open
Daughters of:

WILGORLAN FARMS PERFECTION

Sire: **Gardenville Coronation King**
Dam:

Lynbrook Fame's Perfection
14775—758—6yrs—365—3x
2 times Very Good

2 Bred, 8 Open
Daughters and 6
Granddaughters of:

WILGORLAN FARMS THOR

Sire: **Gardenville Coronation King**
Dam:

Wilgorlan Farms P. Plum
4 records include:
12524—660—Jr3—365C—3x
12140—636—5yrs—365C—3x
3 times Very Good

5 Open
Daughters
of:

WILGORLAN FARMS COURAGEOUS

Sire: **Hominy Hill King's Courageous**
Dam:

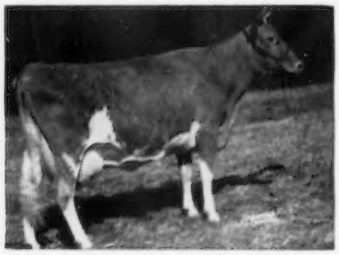

Horse Shoe F. Irene
4 records, 1 over 800, another over 700, all over 600 lbs. fat.
16070—829—5yrs—365—3x
3 times Very Good

1 Son, 7 Bred and 4 Open Daughters of CLORA'S POINT APOLLO
(Coronation Potentate — Benton's Gertrude, 11677—520 — EE, 12771—608—AA; a Langwater Francois daughter)

THE FINEST SELECTION OF FOUNDATION STOCK WE'VE OFFERED IN A LONG TIME
YOUR CHANCE TO ADD **QUALITY — TYPE — PRODUCTION**
TO GET MORE
$ $ $ $
FOR YOUR LABOR IN YEARS TO COME.

Sale Managed By:

THE PENNSYLVANIA GUERNSEY BREEDERS' ASSOCIATION

Wm. H. Juzi, Business Manager

P. O. Box 491 — Phone CEdar 4-4061 — Harrisburg, Pa.

FLUTE —— MELODY —— LILLY

The cows behind Meadow Lodge's breeding program.

FOREMOST ROYAL'S LILLY

Very Good 1947
Excellent 1950
Excellent 1956 — 12 years old

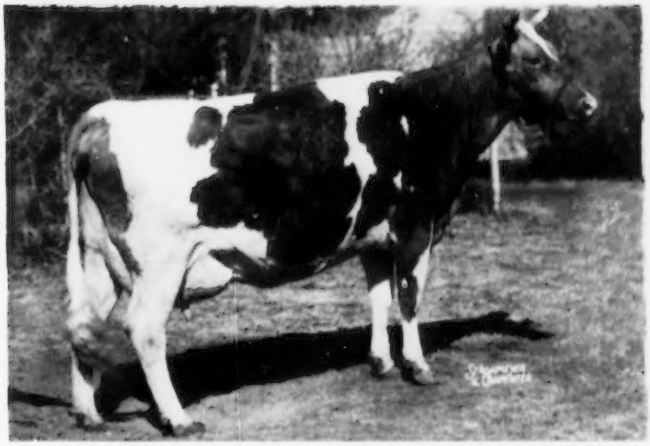

10932—505—Jr2—305C—3x, 17311—788—Sr4—365—3x

Three of her sons are in service at Meadow Lodge:

MEADOW LODGE KING LOYAL — a son of young King (Langwater King of the Meads—Green Meads Queen Snowflake). Ten daughters as first calf heifers classified all above the line, 4 Very Good and 6 Desirable, and they produce satisfactorily.

MEADOW LODGE ROYAL MAKER — a son of Kingmaker (Bournedale Rex—Argilla Flute). Three daughters classified as first calf heifers, 1 Very Good — 1 Desirable — 1 Acceptable, and they are big and strong, each milking better than 40 pounds.

MEADOW LODGE MELO LEADER — a son of Maestro (Flying Horse Colonel's Promise—Catamount Melody). Just in service a short time.

ARGILLA FLUTE

Excellent 1947 — 15 years old

13035—752—G
Paternal granddam of ROYAL MAKER
Paternal great granddam of MAESTRO
Paternal great great granddam of MELO LEADER

CATAMOUNT MELODY

Excellent 1948

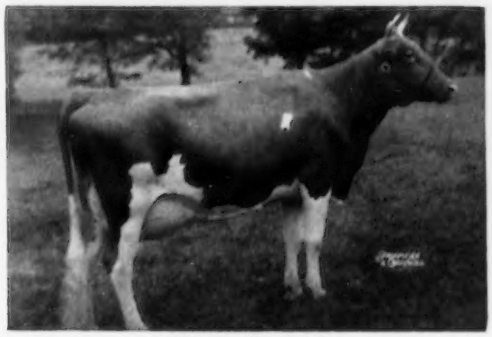

14047—848—AA
Dam of FLYING HORSE MAESTRO. His daughters start freshening this fall and look most promising. Paternal granddam of MELO LEADER.

MEADOW LODGE FARMS

ACCREDITED
KENT B. HAYES, Owner

8000 S. W. 29th Street — Oklahoma City, Okla.

NEGATIVE
MELVIN MARTIN, Herdsman

• THE LAUREL MILLS FARM DISPERSAL •

OF THEIR MILKING HERD AND BRED HEIFERS

JOHN E. STAFFORD, Owner — ROBERT W. CLARK, Mgr. — Phone Laurel Springs 4092

Wednesday, October 17, 1956

On Warwick Road, 1 mile South of the White Horse Pike at Laurel Springs, N. J.
Ten minutes from Locust Grove.

112 HEAD — Certified, Accredited — 80 COWS, 25 BRED HEIFERS, 7 BULLS

Young Cows and Heifers Vaccinated.

This herd offers as many cows with consistently high records as we have at any time presented at auction, therefore Profitable Cows.

Established in 1934, on a Mixter Hardwick foundation, this herd has consistently been developed along Mixter Faithful—Foremost bloodlines.

Two Laurel Mills bred cows have topped the New Jersey State sales.

Sold for $4,500, 1945 to Foremost Guernsey Assn.

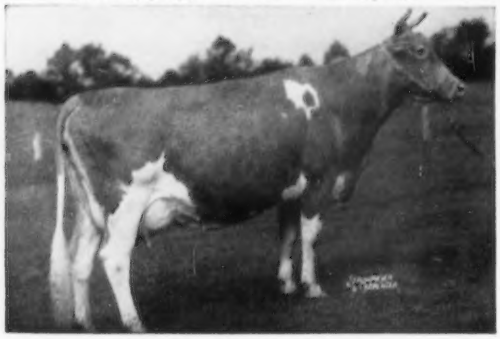

JANET'S HARDWICK'S BRIDGET
13681—687—5yrs—365C—3x
Sire: **Janet's Hardwick**, foundation sire, he out of Janet Hardwick, 15851—833—D.
Dam of Bright Lad's Jane, 17390—766—BB.
Dam of Bright Lad's Janet, 13495—692—A. Her paternal sister is in the sale. Janet's Hardwick's Faithful, 13811—770—6yrs—365C—3x and her sister, Laurel Mills Hope, 16385—895—Sr3—365C—3x, 16056—925—Sr4—365—3x, and Hope's daughter is selling.
LAUREL MILLS HOPEFUL, 12178—592—Jr3—342C—2x.

Sold for $5,600, 1947 to McDonald Farms

LAUREL MILLS ESTAFETTE, Excellent
6 consecutive records average 12221—644 on 2x. 2 PR sons sold for $14,000, McDonald Farms Le Patrician ($10,000 to Bluff View Farm where he is proving as a top sire). 3 AR daughters, McDonald Farms Nestafette, 4 high records, 16020—790—Jr2—365C—3x, *15904—*788—Sr3—305C—3x. McDonald Farms High Ostafette, 15852—815—Sr3—365C—3x, VG twice. Laurel Mills Golden Estafette, 14131—792—Sr4—365C—3x. In the sale with her daughter, Laurel Mills Goldafette, 3 records average 13460—726. Her son dropped April 13, 1956 is in the sale.

Other High Record Cows In the Sale Are—

LAUREL MILLS HOPE
16385—895—Sr3—365C—3x
16056—925—Sr4—365—3x

WALTHENMONT GENTIAN
13112—657—Sr4—365—2x
16536—856—6yrs—365—3x

LEEHOLME MARY ROSE
12557—672—5yrs—365C—2x
15363—838—7yrs—365—956

HOMINY HILL PAMELA
11615—635—Jr2—365—3x
13979—836—Sr4—365C—3x
12687—721—6yrs—365—3x

LAUREL MILLS STARLIGHT
13082—675—Jr3—365C—3x
15490—827—Jr4—365—3x

LAUREL MILLS STYLE
14904—826—Sr4—365C—3x

LAUREL MILLS SONIA
16426—817—Jr3—365C—3x

ALADDIN'S BUTTERFAT MARIGOLD
17095—801—Sr4—365C—3x

LAUREL MILLS PRIDE
15886—800—Jr3—365—3x

LAUREL MILLS GOLDEN ESTAFETTE
14131—792—Sr4—365C—828
12480—690—5yrs—305—899

HARDWICK'S MASTER'S MARIGOLD
16095—776—5yrs—365—1067

LAUREL MILLS GOLDAFETTE
12534—705—Jr3—365C—3x
14667—775—Jr4—365C—3x
13179—707—5yrs—365—2x

JANET'S HARDWICK'S FAITHFUL
10602—601—Jr4—365C—2x
13811—770—6yrs—365C—3x

JANET'S HARDWICK'S TAYLOR MAID
15065—761—9yrs—365—3x

LAUREL MILLS SONIA GOLD
13946—726—Jr3—365C—3x
15686—748—Jr4—365—3x

LEEHOLME LILY OF THE VALLEY
14735—743—8yrs—365C—3x

LAUREL MILLS BLOSSOMETTE
14745—732—Jr3—365—3x

SUNNY CLIFF'S LOUISE
16026—724—6yrs—365—3x
13848—639—7yrs—365C—3x

LEEHOLME BLUE IRIS
13527—646—Sr4—365C—3x
15484—718—5yrs—365C—3x

LAUREL MILLS GUINEA GOLD
14830—702—Jr2—365—3x
14120—705—Sr3—365C—3x
14071—650—Sr4—365—3x

LAUREL MILLS PAULENE
12129—566—Sr2—305C—3x

And the Class Leader—

LAUREL MILLS LADY GERTRUDE
*14166—689—Sr3—305C—2x—6th for milk.
Owned by Mr. & Mrs. Clark, daughter and son-in-law of the Staffords.

For Catalogs Write—

THE PATE SALES COMPANY, 2064 Lawrenceville Road, Trenton, N. J. — (EXport 2-7587)

ROSEGILL FARM

90% of Our Herd Carries The Blood of
LANGWATER FOREMOST

A PROVEN SIRE IN SERVICE

RIEGELDALE BEN'S HILARITY

Born February 4, 1947

7 daughters increase over dams, 1025 lbs. milk, 48 lbs. fat. Full brother to Riegeldale Ben's Blythe, 12151—631—Sr3C—3x, Riegeldale Ben's Gladness, 11898—631—Sr3C—3x.

Sire: RIEGELDALE ILLUSTRIOUS BENJAMIN, AR

His Sire's Dam

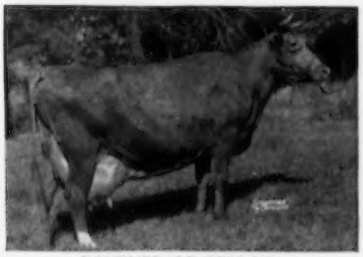

BOURNEDALE BELLONA
14915—751—D—3x, 17871—921—A—3x

Dam: RIEGELDALE ILLUSTRIOUS BLYTHE
9482—521—GG—3x

HILARITY SONS FOR SALE

SIDNEY L. SHANNON, SR.
Owner

SAM BRAY, Mgr.
GEORGE R. GEDDY, Supt.

URBANNA, VA. — Tel. Saluda 83546

DUNN'S TOUR

. . . 1910 — 1956 . . .

"The Short-cut to Good Guernseys."

DUNN'S TOUR meets your train or plane and motors you to the herds that will fill your requirements. Whether it is a few fresh or foundation cows, a group of heifers, whole herd or herd sire—we save you time and aimless wandering.

DUNN'S TOUR—BIGGEST HERD BROKERS OF ALL TIME, sell more whole herds privately each year than any others. Herd after herd are listed with us for private sale and quietly placed in new homes. For beginners and others needing a set-up, there is no sounder nor more economical procedure than to buy an entire herd—then cull it to the desired core. It saves years of building up, saves growing pains, health, uniformity and breeding confusion. Clients who started with our plan have met with success more quickly over the years.

AUCTION NEWS

WHERE TO BUY

JULY 16—Birchtree Farm Guernsey and Equipment Dispersal, Framingham Center, Mass.

SEPT. 12—32nd Vermont Guernsey Sale, Fairgrounds, Rutland, Vermont.

SEPT. 13—Beaver Brook Dispersal and Vermont Heifer Sale, Fairgrounds, Rutland, Vermont.

OCT. 24—36th New England Guernsey Sale, Eastern States Exposition Grounds, Springfield, Mass.

DUNN, HARWOOD & CRABTREE

Schoharie, N. Y. Tel: 65 — Cordaville, Mass. Tel: Marlboro 714 — Holliston, Mass. Tel: 661

CORDAVILLE, MASSACHUSETTS

Another good cow from MEADOW - GOLD goes east

MEADOW-GOLD A. SERENITY has been purchased by Woodacres Farm along with her heifer calf. She completed a record of *17588—827—6yrs—365C—2x in December, 1955, placing her 8th for milk. She freshened March 17, and before leaving here on May 2, was milking over 70 lbs. per day 2x. She is a large, deep-bodied cow with a tremendous capacity for feed. She was sired by Cowham Farms Abbie's Rex and is a maternal great granddaughter of Meadow-Gold Rose Carol whose son sired Hominy Hill Betty. She carries 3 crosses to Coronation Rex. Her oldest son is in service in the herd of Ernest Escott and Sons, Shelley, Idaho. She also has a son in service at Cowham Farm. We have retained half-interest in this bull and plan to bring him back here at a later date.

SERENITY was sold open, and Mr. Sowerby, manager of Woodacres indicated that they plan to breed her to one of their proved sires in the hopes of getting a son to use back in their herd. We wish them the best of success.

SERENITY was the second cow to complete a Class Leading record at MEADOW-GOLD in 1955. Her paternal sister, MEADOW-GOLD A. CHRISTINE, is fourth for milk with *16079—663—Jr4—365C—2x. She also is from the Rose Carol family through her dam, and also milked over 70 lbs. per day after freshening again during the summer heat.

MEADOW - GOLD GUERNSEYS

FRANK H. ORMSTON and R. LEE ORMSTON — ST. JOHNS, MICH.

OGLEDALE FARM DISPERSAL

MONDAY, JULY 23, 1956 — AT THE FARM

Senatobia, Mississippi — Harold Ogle, Owner

115 HEAD: 30 COWS — 36 BRED HEIFERS — 49 OPEN HEIFERS

The Ogledale herd was founded and built on some of the most prepotent bloodlines in the breed. The kind of females offered in this dispersal are big dairy cows with the capacity and ability to go out into real dairy herds and make records up to 600, 700 and 800 lbs.

Many of the cows and heifers are due at sale time and several more due later in the summer . . . a fine opportunity for those who would like to start a herd at low cost.

Granddam of GAYOSO PIPER OF OGLEDALE — 40 daughters in sale

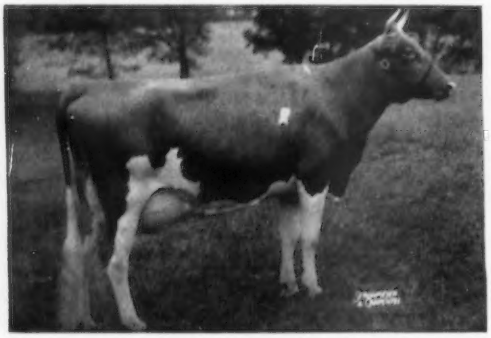

CATAMOUNT MELODY
Excellent '48. 12360—751—Jr2—365C—3x, 14047—848—AA—3x. 4 AR sons, 5 AR daughters. Dam of FLYING HORSE ROYAL PIPER, AR (MELODY-FLUTE blood).

The blood of this great cow is found in many of the females in the sale

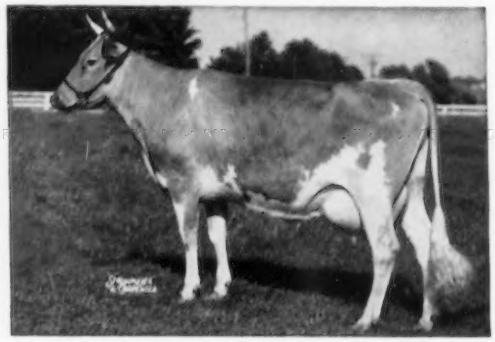

DOUGLASTON KING'S CHARLOTTE
Very Good '48. 15228—828—Sr2—365C—3x, 19751—988—AA—3x. Sold for $11,000 in 1947. Dam of GARDENVILLE CORONATION KING, ($45,000).

Half-Sister to PIPER . . . 40 daughters in the sale.

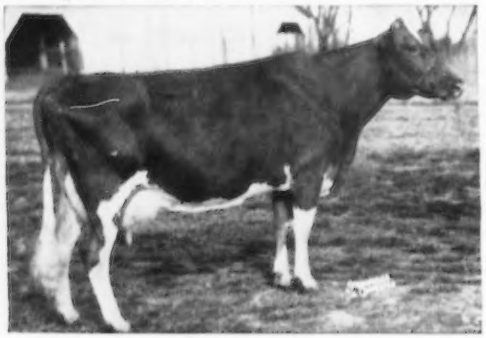

WALKER FARMS PIPER'S UTILIGHT
Excellent '50, '55. 5 records: 10437—516—7yrs—305C 3x. Sr. & Gr. Ch., Miss., 1953. A member of the only Excellent twins of the breed.

Selling with 3 Maternal Sisters —
ALVADEAN DAIRY QUEEN
10250—432—5yrs—305C—896 T.M.

3 Daughters Selling —
KING'S GOLDEN SPECKFACE
11181—522—5yrs—305—3x
16001—669—7yrs—365—3x

Her Daughters —
OGLEDALE'S ADMIRAL'S SPECKFACE
2 Daughters Selling. Due January 25, 1957 to Ogledale Gabriel Piper.

OGLEDALE PIPER'S NANCENE
Selling Open

OGELDALE SPECKFACE VICTORIA
Selling Open

NANCENE and VICTORIA are full sisters by Gayoso Piper of Ogledale.

Also in the Sale . . . about 30 high class Grade Guernseys. Large, deep-bodied cows, many due just right for fall production.

Sale Managed by:
RALPH W. COARSEY **COARSEY SALES SERVICE**

For Catalogs Write:
P. O. Box 358, TRION, GEORGIA

A Promising Young Sire
Now in use at Lakewood Farm

From the GLORY and ACTRESS families

FAIRLAWN PRINCE'S ACTOR

Sire: **FAIRLAWN GLORY'S PRINCE**
A son of Fairlawn Peerless Actor, out of Glory (see below).

His Dam

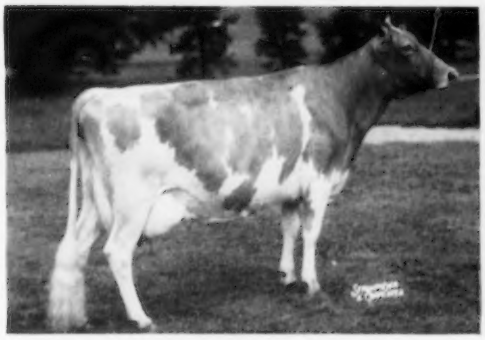

FAIRLAWN K. DEBUTANTE (VG '51 '55)
12532—665—Jr2—365C—3x
12940—762—Jr3—365C—3x
2 AR daughters, both over 12,000 lbs. milk, 630 lbs. fat, immature classes.

2nd Dam: **Fairlawn Hornet's Actorine** (E 3 times)
15473—785—5yrs
1 AR son, 3 AR daughters, all Very Good

3rd Dam: **Bright Lad's Actress** (E '47)
*19146—*980—Jr4—365—3x
7th milk, 6th fat
Our sire carries 2 crosses to this family.

His Sire's Dam

FAIRLAWN K. GLORY ($9,500)
Excellent 5 times
13414—622—Jr2—365C—3x
17244—815—Jr4—365C—3x
3 AR sons, 2 AR daughters
1 twice Excellent, another with 2 records over 800 lbs. fat.

Dam: **Fairlawn Peerless Ermine** (VG 3 times)
14469—707—DD
16726—869—7yrsC—3x
17855—893—8yrs—3x
16892—838—10yrs—2x
3 AR sons, 3 AR daughters, all over 700 lbs. fat.

Bang's Accredited
Herd Certificate No. 945, Illinois

T. B. Accredited
Certificate No. 523016, Illinois

LOUIS SEITZ, Herd Manager MALCOLM J. BOYLE, Trustee MELVIN CHAMBERLIN, Farm Manager

KIMBERTON FARMS ●

240 Head of Registered Guernseys Strong
In Proven—Popular Green Meadow Blood.

KIMBERTON FARMS HEIFER SALE

Thursday Evening . . . July 19, 1956 . . . 7:00 P. M. (D.S.T.)

At The Lancaster Sales Pavilion, 6 Miles East Of
Lancaster, Pa. on Route 30.

60 HEAD . . . 57 Heifers . . . ALL VACCINATED — 3 Bulls

19 Bred Heifers — All except 3 due before September 15

A Choice Group of Bred and Open Heifers from a herd that last year on DHIA had 108 cows that averaged 8581 lbs. milk, 450.5 lbs. fat.

These 57 heifers and 3 bulls combine the best of proved GREEN MEADOW BLOOD

Many are by sons of GARDENVILLE CORONATION KING —
HOMINY HILL KING'S COURAGEOUS — CORONATION POTENTATE

DON'T MISS THIS OPPORTUNITY — It is a real chance to add this valuable blood to your herd and the offerings will please the most discriminating buyers.

3 TOP BULLS OF SERVICEABLE AGE

KIMBERTON FARMS

H. A. W. MYRIN, Owner — R. D. No. 2, PHOENIXVILLE, PA. — M. L. JANSSEN, Herdsman

---

TWO DAUGHTERS OF EXCELLENT COWS — ONE A NATIONAL MILK CLASS LEADER — HAVE BEEN ADDED TO OUR HERD

MULHOCAWAY HOLLY FINESSE (VG)
*13460—*615—Jr2—HIR—305C—2x
*National Class Leader 1st for milk, 4th for fat.

Sire: **MULHOCAWAY BUTTERFAT HOLLIREX**
Proof on first six daughters to finish test:

6 daus.	6 rec.	12079	4.94	597
6 dams	21 rec.	10505	5.08	534
		+1574	—14	+63

Dam: **MULHOCAWAY LOVELY FINERY**, E '53 '55
8313—405—Jr2—305C—2x. 14230—689—Jr3—365C—3x.
Sold $2,700, Eastern Guernsey, 1954.

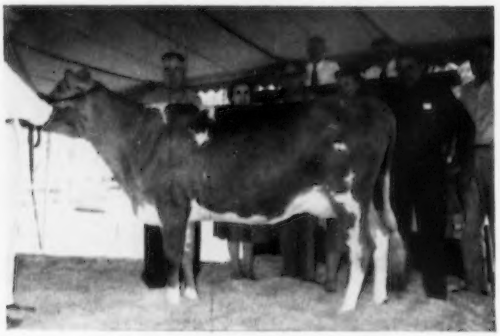

HANOVER HILL MARIAN
On test as a 2-year-old

Sire: **HANOVER HILL C. JUPITER**

Dam: **HICKRILL GARDEN MIRANDA** (E '52)

9973—484—Sr3—305C—2x

Marian topped the 1956 Texas State Sale.

PLAN TO VISIT OUR HERD . . . YOU ARE ALWAYS WELCOME

W. C. (BUD) HARDMAN, Owner
P. O. Box 334
HACK CREEL, Manager

HARDMAN GUERNSEY FARM

GRAND PRAIRIE, TEXAS

Tarbell Guernsey Farms

FOUNDED 1816

PRESENTING: MIDVIEW BEAUTY'S BLAZE — JUNIOR SIRE

Sire: **ST. JAMES CHAMPION BLAZE**

Sire's full sister

St. James Champion Babbie
12479—687—Jr2—3x. Sold for $12,750.

Dam: **COLDSPRING'S ROMULUS' BEAUTY**

Herself (E)

10783—609—Jr2C—3x, 14374—746—Jr4—3x
4 PR sons, 1 AR daughter
Coldspring's H. Country Flower (VG)
17593—835—7yrs—3x

Full sister to sire's dam

St. James Philosopher's Barbee (E)
16922—904—9yrs—3x, 19889—1055—11yrs—3x

His dam's dam

Vallevue Butterfat Beauty (E)
11994—619—Jr2—365C—3x, 16578—831—A,
18914—937—AA
7 AR daughters, 4 Excellent
Coldspring' Hardwick's Beth, 17643—908—5yrs—3x

ST. JAMES CHAMPION BLAZE has 44 AR daughters, 5 PR sons. He is full brother to St. James Champion Philosopher, herd sire at Bayville Farms, Norfolk, Va. His dam, St. James Philosopher's Baby, 10141—531—Jr2C—3x, 11790—625—Sr4C—3x, has 2 AR sons, 1 AR daughter.

Two daughters of MIDVIEW BEAUTY'S BLAZE are now on test:

TARBELL BRILLIANT VICTORINE, 4565—250 in 135 days—Sr2—305—2x
(made for tester June 2, 34.2M 1.93F)

TARBELL BRILLIANT EULA—Calved May 12
(made for tester June 2, 38.6M 1.99F—Sr2—2x)

BLAZE daughters have the "new look". Big, rangy, sharp, good uddered. Those in milk have the kind of production everyone likes.

CHOICE HEIFERS FOR SALE INCLUDING A FEW BRED
FOR LATE SUMMER AND EARLY FALL FRESHENING.

ALSO TOP HERD SIRE PROSPECTS

Federal Accredited — VISITORS ALWAYS WELCOME — N. Y. State Negative Approved

TARBELL GUERNSEY FARMS • Chenango County

Between Greene, N. Y. and Cortland, N. Y., on Route 41 — **SMITHVILLE FLATS, N. Y.**

ONE OF OUR STRONGEST COW FAMILIES

COLDSPRING'S ROMULUS' FANITA + HER THREE DAUGHTERS

THEY HAVE SIZE, TYPE AND UDDERS THAT PRODUCE

★ COLDSPRING'S ROMULUS' FANITA ★

Born December 8, 1945

Full sister to COLDSPRING'S ROMULUS' VICTORY. Maternal sister to COLDSPRING'S NOBLE'S FAVOR, AR, sire of PENSTATE NOBLE'S ABBEY, VG '55, *16017—*818—Sr4—HIR—365—2x. Maternal sister to COLDSPRING'S NOBLE'S FANITA, VG '51 '54, 13652—755—Jr2—365—3x, 17939—1072—5yrs—365—3x.

Herself

COLDSPRING'S ROMULUS' FANITA, E '54
Picture taken at 11 years
13308—600—Jr2—365C—3x
14845—666—6yrs—365C—3x
18018—895—8yrs—365—3x
Sire: Langwater Romulus, AR
Dam: Coldspring's Hardwick's Fanita
16979—775—Sr3—365—3x

A Daughter

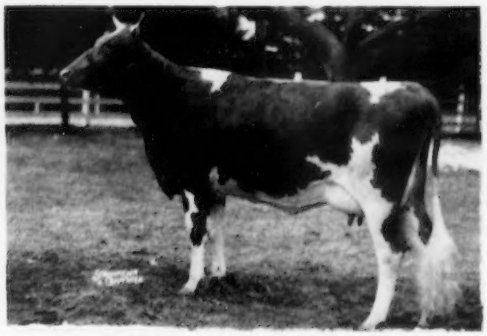

COLDSPRING'S B. R. FANITA, VG '54
13958—632—Sr2—365C—3x, on retest 10372—487—5yrs—3x in 213 days. A son born September 28, 1955, by Coldspring's Beauty's Valor, AR, is FOR SALE.

A Daughter

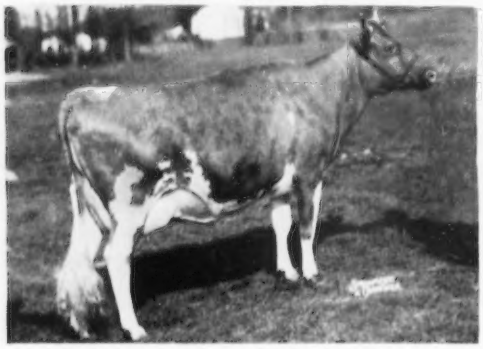

COLDSPRING'S B. R. FRANCELLA
11522—557—Sr2—305C—3x (pending)
S: **Coldspring's Beauty's Romulus, AR**

A Daughter

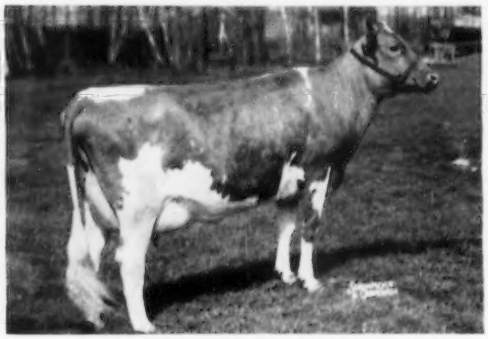

COLDSPRING'S B. V. ANITA
On test milking up to 55 lbs., 3x
S: **Coldspring's Beauty's Valor, AR.** A son born April 7, 1956, by Coldspring's B. R. Defender is FOR SALE.

A BULL FROM THIS FAMILY HAS PROMISE

FOR A STRONGER FOUNDATION ADD SOME BEAUTY

COLDSPRINGS FARM

Accredited for Bang's 57 . . . Accredited for T. B.
Est. S. C. PRICE, Owner
Phone Conyngham Sunset 8-5331

SUGARLOAF, PENNSYLVANIA
HAZLETON, PENNSYLVANIA

JAMES STRADNICK, Herd Manager
Phone Conyngham Sunset 8-5333

HIMSELF

BOND...

Wandamere Anson's BOND is proving himself to be a powerful stablemate to our SAINT bull. His milking daughters in our herd are the big, open kind that suit us. There are a number of others scattered in other good herds that conform to the same pattern.

Recently, we received a letter from Hans Leuthold of Tillamook, Oregon, concerning his two milking BONDS. He reports that one of these, Wilsona Farms Clara, classified EXCELLENT and the other, Wilsona Farms Red Wing, classified a high Very Good. BOND now has 6 daughters classified, with 1 EXCELLENT and 5 Very Good.

The BONDS are producing in fine fashion. The two mentioned above will make about 100 lbs. of fat more than their dams. Bond's Mirth just finished with 14348—670—Jr3 (pending). Bond's Helena will make about 15000—Sr2. Bond's Ann is fresh with her second calf and milking in the 60's. Bond's Pearl (at East Malta Farms) made 9912—469—Jr3—305—2x with her first calf, and is surpassing that with her second. There will be more to report later on.

BOND is a line-bred Langwater Traveler, carrying 7 crosses, with a little Butterfat blood in his background. His sire, Wandamere Anson, has the highest average for both type and production of any sire with over 5 daughters that has been summarized thus far by the Club—7 EXCELLENT daughters of 21 classified. BOND'S female line is the Bonnie family, one of the most respected in the West.

HIS SISTERS

Get of WANDAMERE ANSON
Phyllis (E), **Ada** (E), **Veronica** (E), **Sharlette** (E)

HIS 3/4 SISTER

WANDAMERE ANSON'S BONNIE
13380—595—Sr4C—3x—EXCELLENT '48; 1 EXCELLENT daughter. Sr. & Gr. Ch., Oregon, 1947

The early results of our SAINT—BOND cross are particularly pleasing. We felt it would be effective for two reasons—both bulls are siring daughters of similar general appearance, and both of them stem from similar basic inheritance.

We are always ready to answer your inquiries supplying any information requested. We have a few sons of both sires available at the moment.

WYNO FARMS

MUNCY, PA.

ALVIN R. BUSH
ALVIN C. BUSH

LEE YOST, Manager
Phone 63001
PENN YOST, Herdsman

The WYNO BULLS-EYE

Our thanks and best wishes to these customers:

P. K. Nelson, Medford, Oregon

WYNO BOND'S BUCCANEER
Dam: Wyno Saint's Bonita (E)

This fellow is the first SAINT—BOND combination to go into service. He's from one of our best families and could stand high in the show ring this fall.

Gladys D. Succop, Renfrew, Pa.

WYNO BOND'S TOWER
Dam: Ivy Oak Rose Mary's Tulip (E)

His wonderful old mother, a 20,000 lb. cow, is still in business at 16 years.

Jacob and Donald Kennedy, Spring House, Pa.

WYNO BOND'S RUPERT
Dam: Spring Knoll Baron's Ruby (E)

A real dairy bull carrying Financier—Florinda influence on the bottom side.

TIRVELDA FARMS COMPLETE GUERNSEY DISPERSAL

E. T. Eldredge, The Plains, Va., Owner

ATLANTIC RURAL EXPOSITION GROUNDS, RICHMOND, VIRGINIA

MONDAY, JULY 30, 1956 — 11:00 A. M.

112 HEAD—2 BULLS—56 COWS—39 BRED HEIFERS—4 OPEN HEIFERS

Federal Accredited—All 4 Years and Under Vaccinated

The Tirvelda Guernsey herd (formerly known as Locochee Guernseys) was developed by Dr. E. H. Cushing and James L. Wiley. The herd was founded on Langwater Steadfast bloodlines, the original foundation being purchased from Franchester Farms. One of the foundation herd sires was Shamrock Eric, a son of Langwater Freeman and Franchester Sensation, 14395—688—A, she a full sister to Franchester Saffron, 13987—795—A, the dam of Fairlawn H. Eastern King. In the herd is Fairlawn F. P. Glamorous, 10951—505—G, she by Phillips Fairlawn Peerless out of Franchester Saffron. She will sell with 9 female descendants.

The main sire in the herd today is Franchester P. Wistar, a son of Gayoso Levity Peer out of Bethany Wistar's Lady, 18991—886—6yrsC—3x. P. Wistar is selling with 44 daughters. He has a number of daughters in milk that have lovely udders and are milking up to their production inheritance. This bull and his daughters present one of those rare opportunities for a breeder to purchase an outstanding young sire, along with a group of daughters.

The Junior Herd Sire is Wyno Beau's Preamble, a son of Coldspring's Hardwick's Beau, the outstanding production sire that was used at Wyno Farms, and whose sons, Wyno Beau's Saint and Wyno Beau's Cherub, have proved to be top sires of the breed. Saint is at Wyno, and Cherub, formerly at Riverview and Valley Pride, is now at Windy Hill. Preamble's dam is Two Brooks Peeress, $5,000, 14087—720—Sr2C—3x, she one of the outstanding daughters of Clarheart's Dainty, 16936—*929—8yrs—305C—3x. This young sire combines the great cows of the breed, Mixter Faithful, Imp. County Flower of Langwater, Vallevue Butterfat Beauty, Green Meadow Melba, Fairlawn Peerless Ermine and Imp. Hilltop Butterfat's Clara twice, close-up in his pedigree. His calves are outstanding and many of the cows are carrying his service.

SON IN SALE WITH OVER 40 DAUGHTERS

BETHANY WISTAR'S LADY
18991—886—6yrsC—3x
Dam of FRANCHESTER P. WISTAR

SON IN SALE

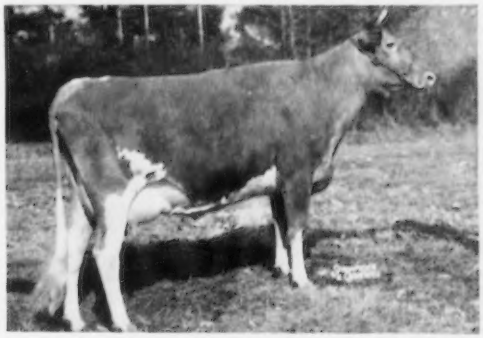

TWO BROOKS PEERESS
14087—720—Sr2C—3x
Dam of WYNO BEAU'S PREAMBLE

DAUGHTER IN SALE

FRANCHESTER SAFFRON
13987—795—A
Dam of Fairlawn F. P. Glamorous 10951—505—G, sire, Phillips Fairlawn Peerless.

MATERNAL SISTER IN SALE

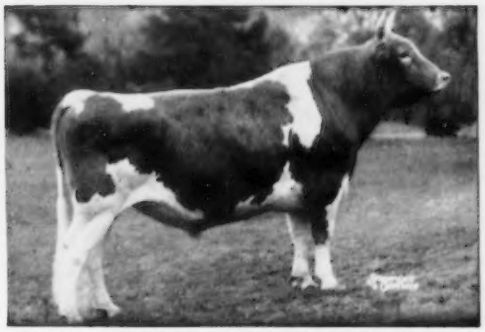

FAIRLAWN H. EASTERN KING
Sold for $16,000. Sire of Reserve All-American Get of Sire, 1954, 1955. Nine females in this sale of the same maternal line, including a maternal sister, Fairlawn F. P. Glamorous.

SALE MANAGED BY

THE MERRYMAN COMPANY
SPARKS, MARYLAND

AND

STEWART RIVERS SALES SERVICE
FREDERICKSBURG, VIRGINIA

FOR CATALOGS WRITE—THE MERRYMAN COMPANY, SPARKS, MARYLAND